

# **PARTS MANUAL**

# TRANSMISSION (FRONT AXLE)

## FRONT AXLE

CHASSIS: 66114

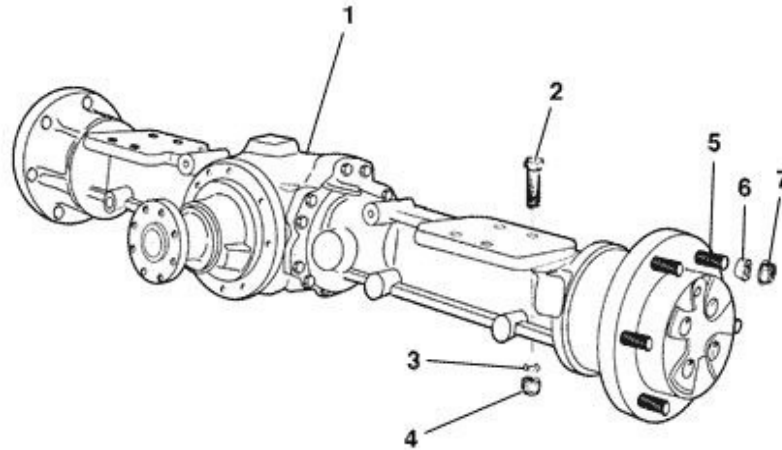

FIGURE	REFERENCE	DENOMINATION	AMOUNT
001	57.03500.01	FRONT AXLE 1200MM	1
002	604.20065.86	SCREW DIN931	8
003	101.20000.66	WASHER DIN125	8
004	711.20000.66	NUT	8
005	ZF4472351456	SCREW	12
006	ZF0630307002	WASHER	12
007	ZF0637018033	NUT	12

## 00. MAINTENANCE FILTERS KIT



FIGURE	REFERENCE	DENOMINATION	AMOUNT
001	KF.20400RE00	C 200 H x2/x4 FILTERS KIT ISUZU	1
001.02	MN000029	FUEL FILTER GASOIL	1
001.1	86.70000.04	OIL FILTER	1
001.3	MN000031	AIR FILTER ELEMENT	1
001.4	43.01214.00	FILTER ELEMENT 60X80X318 A	1
001.5	60.20100.00	FILTER ELEMENT	1

**ENGINE (ISUZU 4LE2)**  
**ENGINE GASKET KIT**

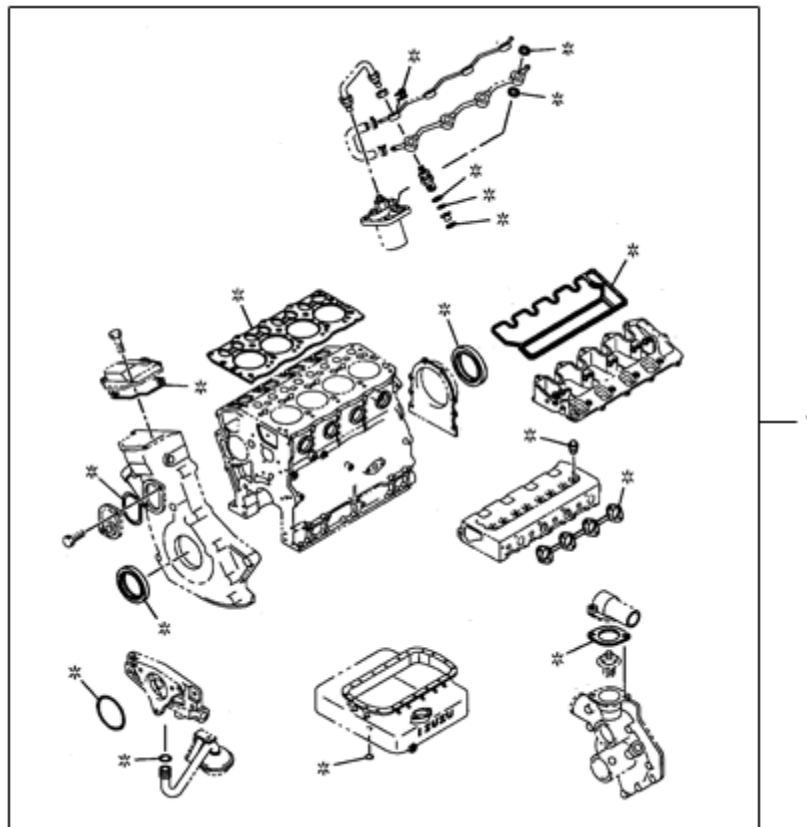

FIGURE	REFERENCE	DENOMINATION	AMOUNT
001	IZ5878143120	ENGINE GASKET KIT	1

# ENGINE (ISUZU 4LE2)

## CYLINDER HEAD

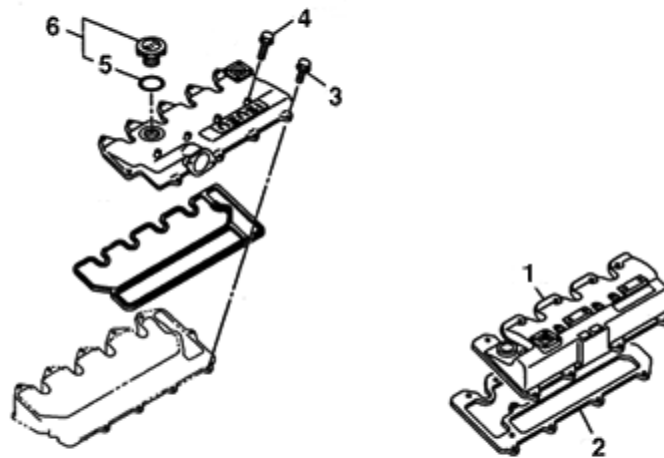

FIGURE	REFERENCE	DENOMINATION	AMOUNT
001	IZ8972001902	CYLINDER HEAD COVER	1
002	IZ.10020.00	HEAD TO COVER GASKET	1
003	IZ0280806200	HEAD COVER BOLT M6X20	9
004	IZ0280806450	HEAD COVER BOLT M6X45	4
005	IZ8941236231	OIL FILLER GASKET	1
006	05.60410MI23	OIL FILLER CAP	1

# ENGINE (ISUZU 4LE2)

## LEVEL GAUGE

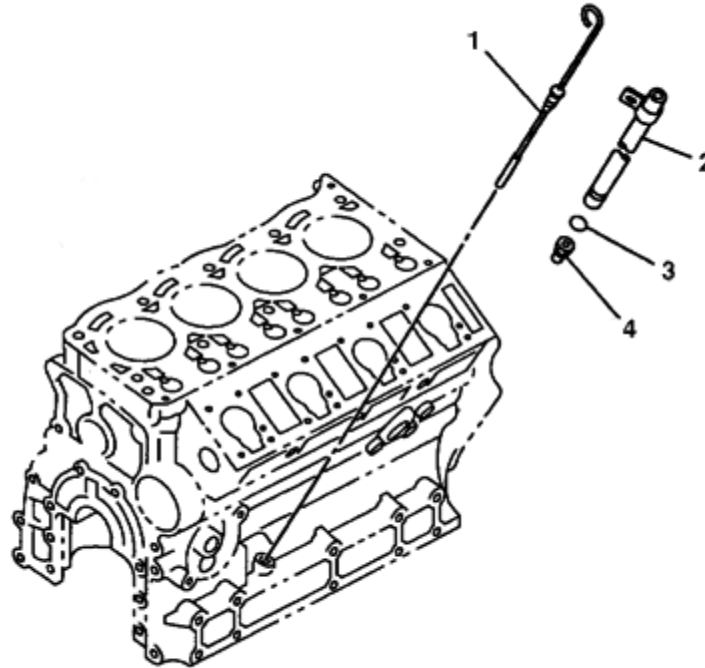

FIGURE	REFERENCE	DENOMINATION	AMOUNT
001	IZ.10023.00	OIL LEVEL GAUGE	1
002	IZ8970967000	GUIDE OIL LEVEL GAUGE TUBE	1
003	IZ5096230020	GUIDE TUBE GASKET	1
004	IZ8944558940	GUIDE TUBE NIPPLE	1

# ENGINE (ISUZU 4LE2)

## OIL PAN

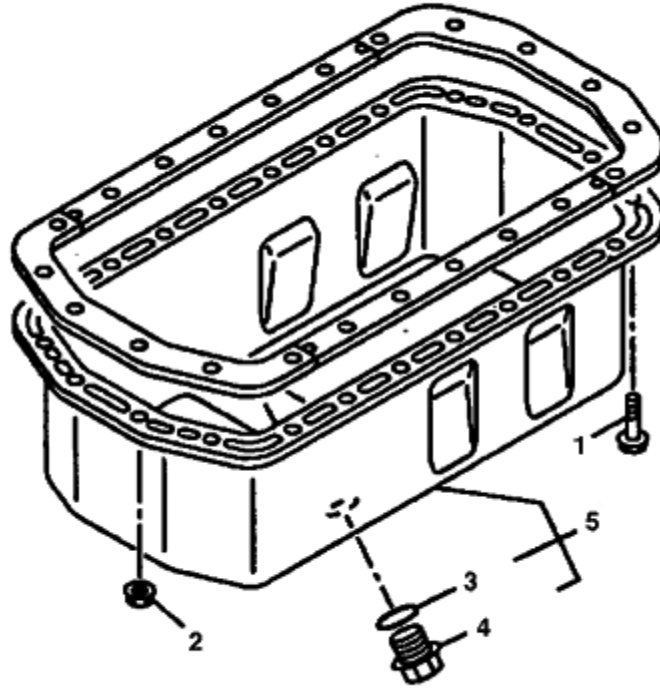

FIGURE	REFERENCE	DENOMINATION	AMOUNT
001	IZ8971351410	BOLT M6X13	20
002	IZ8971378360	NUT M6X13	2
003	86.70000.35	DRAIN PLUG GASKET	1
004	05.91121MI02	PLUG	1
005	IZ.10021.00	OIL PAN ASSY	1

**ENGINE (ISUZU 4LE2)  
COUNTERWEIGHT (PART 1)**

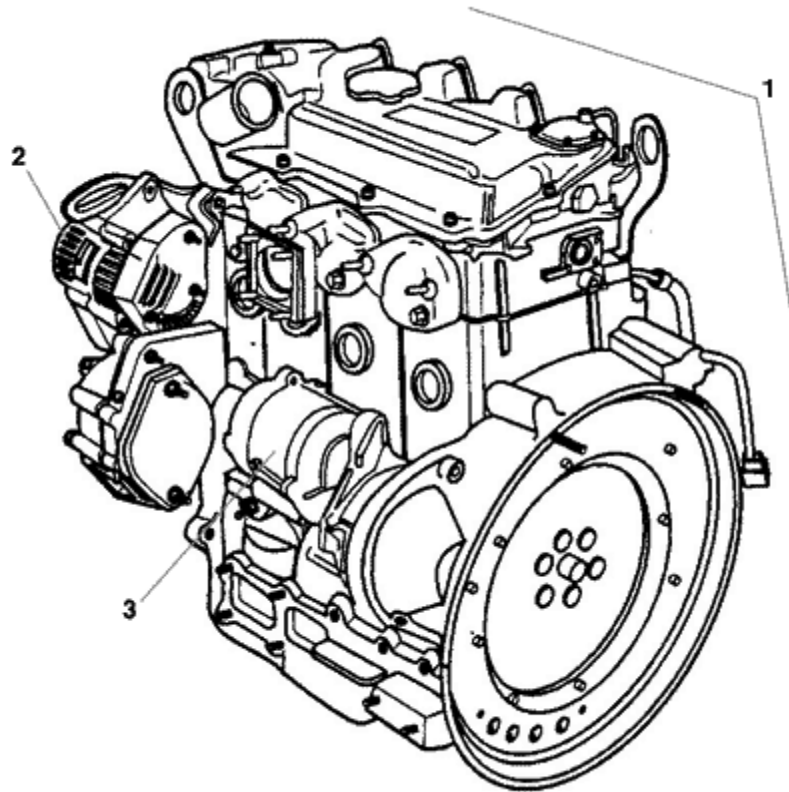

FIGURE	REFERENCE	DENOMINATION	AMOUNT
001	20.02001.01	NOT AVAILABLE	1
002	IZ.10001.00	GENERATOR	1
003	IZ.10002.00	STARTER ASSY	1



**ENGINE (ISUZU 4LE2)**  
**COUNTERWEIGHT (PART 1)**  
 CHASSIS: 69354

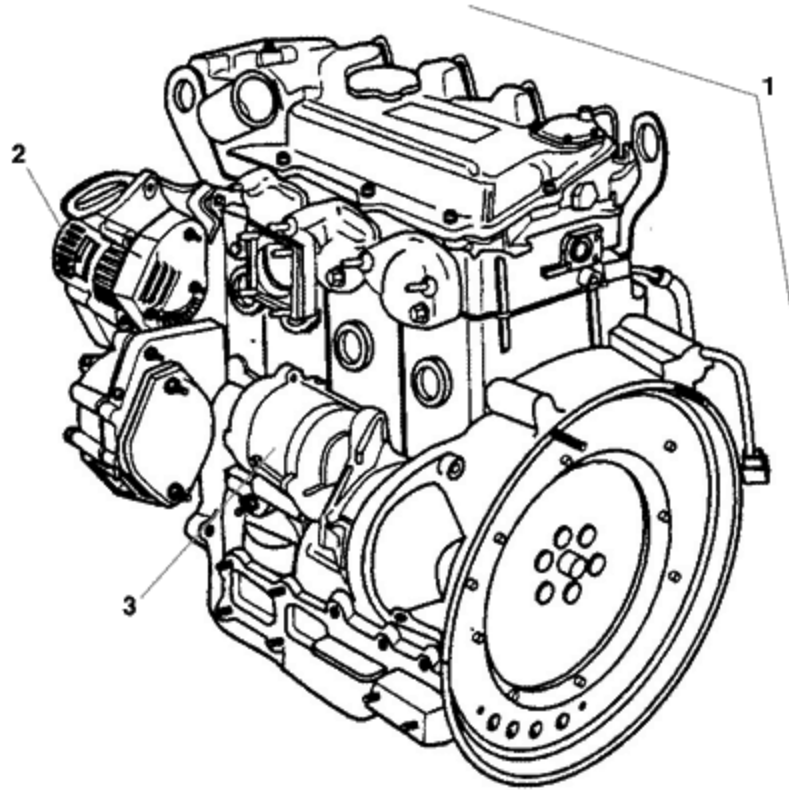

FIGURE	REFERENCE	DENOMINATION	AMOUNT
001	20.02001.03	NOT AVAILABLE	1
002	IZ.10001.00	GENERATOR	1
003	IZ.10002.00	STARTER ASSY	1

# ENGINE (ISUZU 4LE2)

## ENGINE (PART 2)

CHASSIS: 65256

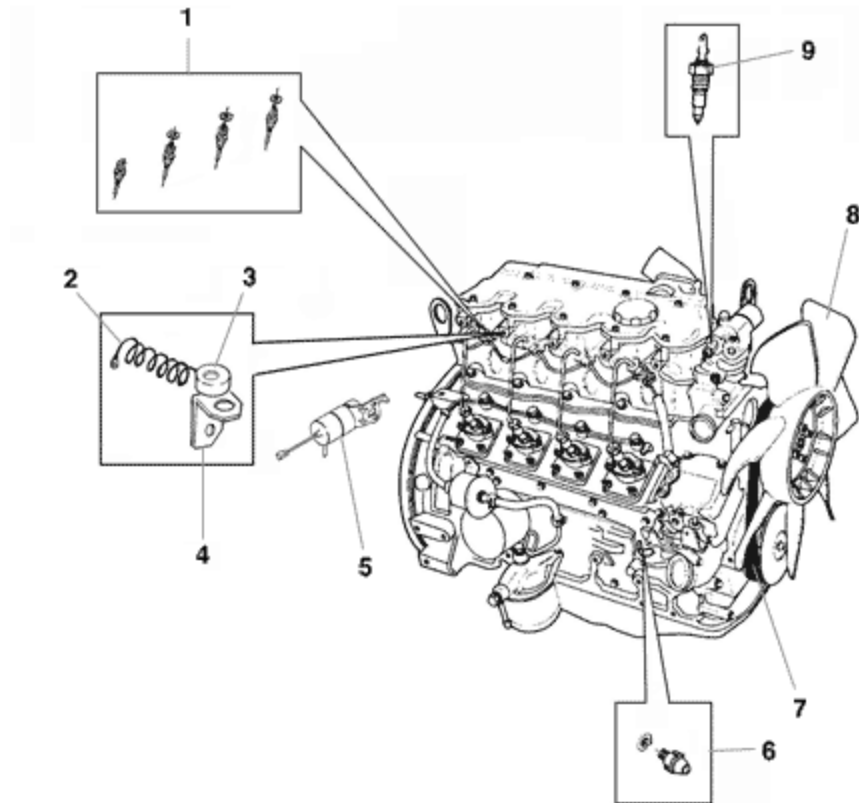

FIGURE	REFERENCE	DENOMINATION	AMOUNT
001	IZ.10003.00	CALENTADOR	4
002	45.04545.00	ELECTRICAL CABLE	1
003	43.02115.00	RESISTOR	1
004	45.04210.00	STRIGHT SUPPORT	1
005	IZ.10006.00	SOLENOID	1
006	IZ.10009.00	MONOCONTACTO ACEITE	1
007	IZ.10010.00	CORREA	1
008	20.02006.01	D380X8 BLOWER FAN	1
009	IZ.10008.00	THERMOCONTACT	1

**ENGINE (ISUZU 4LE2)**  
**ENGINE (PART 3)**

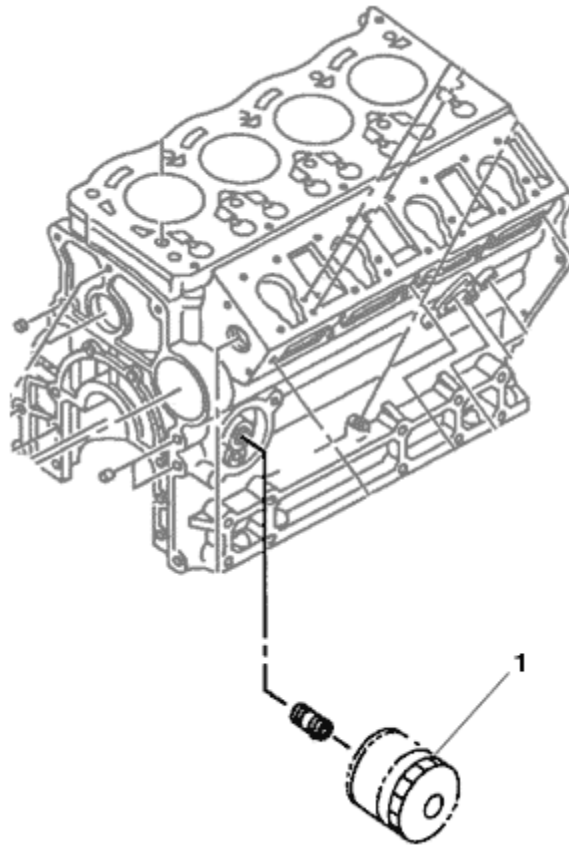

FIGURE	REFERENCE	DENOMINATION	AMOUNT
001	IZ.10004.00	OIL FILTER	1

# ENGINE (ISUZU 4LE2)

## PUMP COUPLING

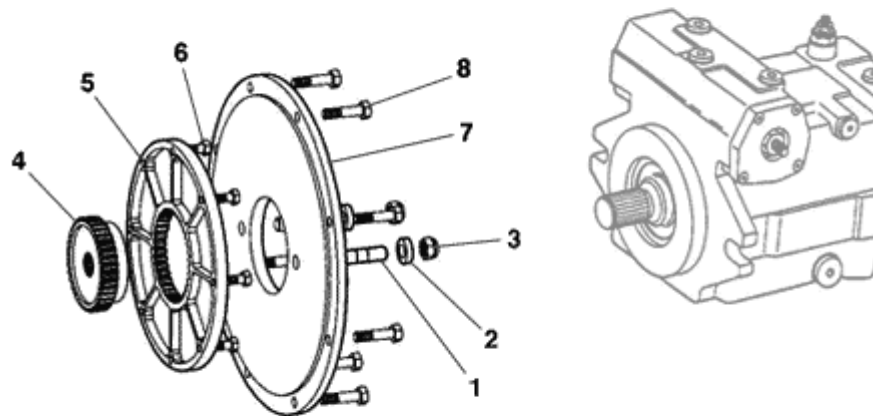

FIGURE	REFERENCE	DENOMINATION	AMOUNT
001	43.40129.00	STUD DIN939	2
002	15.30110.00	WASHER 14X7X26	2
003	711.14000.66	NUT DIN982 M14 8.8 K	2
004	63.01002.01	COUPLING 13/32 PITCH Z=15	1
005	62.20912.01	COUPLING D241X20	1
006	601.08035.86	SCREW DIN912	8
007	63.01003.01	coupling D102XD356X24	1
008	604.10030.86	SCREW DIN931	8

# ENGINE (ISUZU 4LE2) HYDROSTATIC PUMP

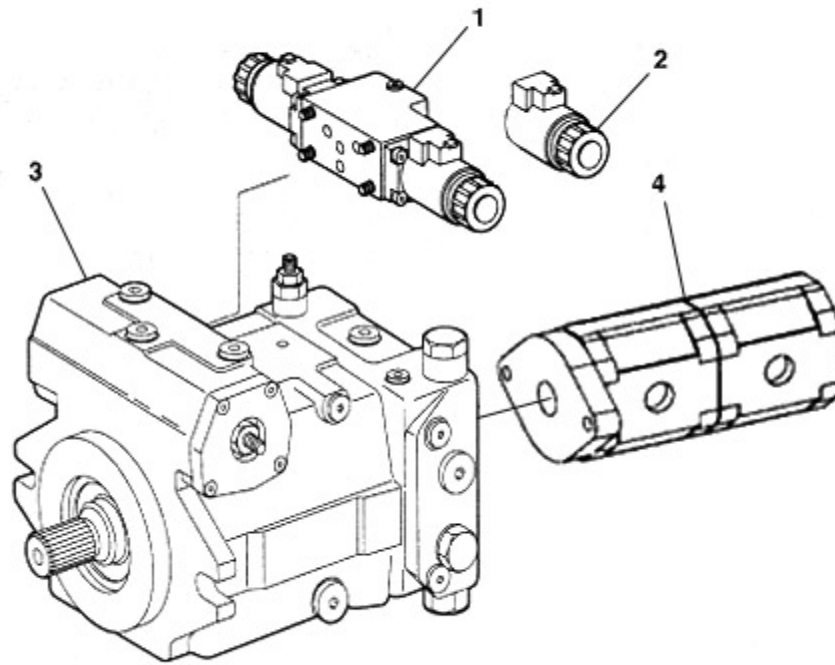

FIGURE	REFERENCE	DENOMINATION	AMOUNT
001	RX.30006.00	FULL ELECTROVALVE BLOCK	1
002	RX.30005.00	SPOOL	2
003	20.03270.00	HYDR. PUMP	1
004	43.61522.00	HYDR. PUMP	1

# ENGINE (ISUZU 4LE2)

## EXHAUST PIPE

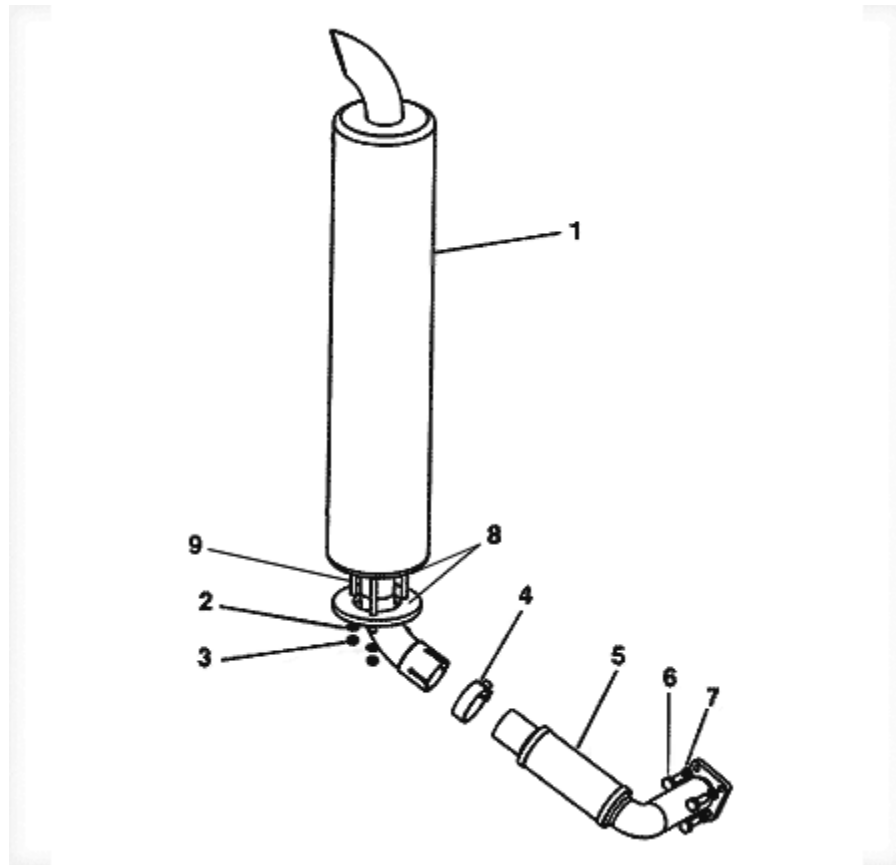

FIGURE	REFERENCE	DENOMINATION	AMOUNT
001	20.02026.01	MUFFLER 1090	1
002	112.08000.66	WASHER DIN9021 D8	3
003	701.08000.66	NUT DIN934 M8X1,25	3
004	936.53000.66	CLAMP (CH 250)	1
005	20.02023.02	EXHAUST PIPE D50X350	1
006	604.08070.86	SCREW DIN931	4
007	104.08000.00	WASHER DIN7980 D8	4
008	20.02020.00	FLANGE	2
009	20.02037.00		3

# ENGINE (ISUZU 4LE2)

## AIR FILTER

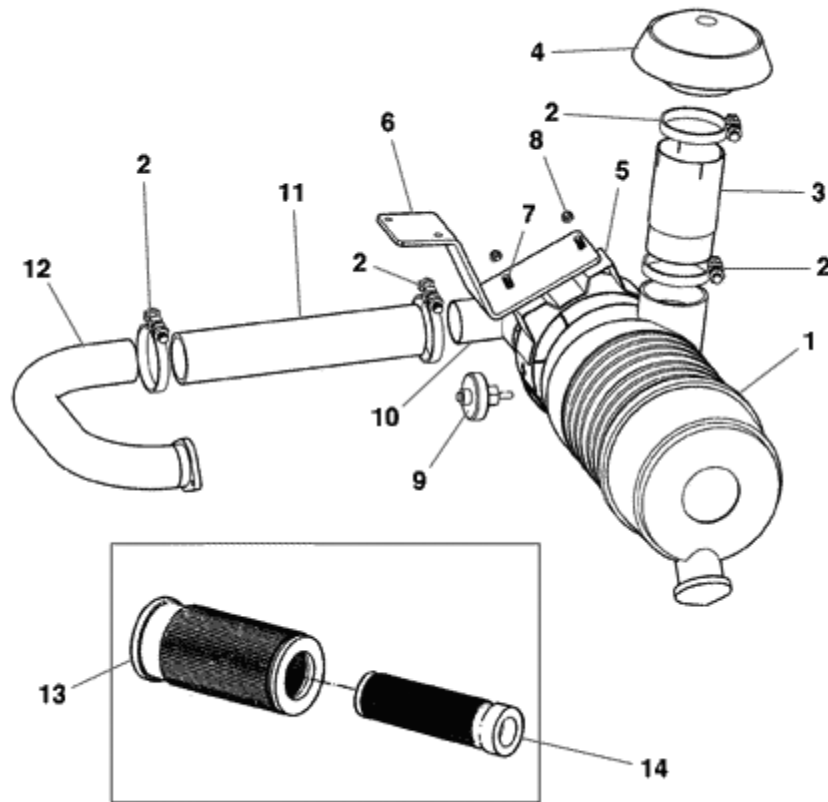

FIGURE	REFERENCE	DENOMINATION	AMOUNT
001	43.01210.00	AIR FILTER	1
002	935.60000.66	CLAMP	4
003	20.02025.00	TUBE MET.	1
004	43.01212.00	PROTECTOR	1
005	43.01211.00	CLAMP	1
006	20.02045.00	AIR FILTER SUPPORT	1
007	603.08025.86	SCREW DIN933 M8x25	2
008	711.08000.66	NUT DIN982 M8	2
009	43.50119.00	AIR FILTER INDICATOR	1
010	20.02024.00	TUBE MET.	1
011	20.02047.00	TUBO GOMA B/P D50X60X420 (CH 200)	1
012	20.02048.01	ADMISSION MANIFOLD 60X175X365	1
013	43.01213.00	FILTER ELEMENT 8X140X320 A	1
014	43.01214.00	FILTER ELEMENT 60X80X318 A	1

# ENGINE (ISUZU 4LE2)

## ENGINE SUPPORTS

CHASSIS: 60512

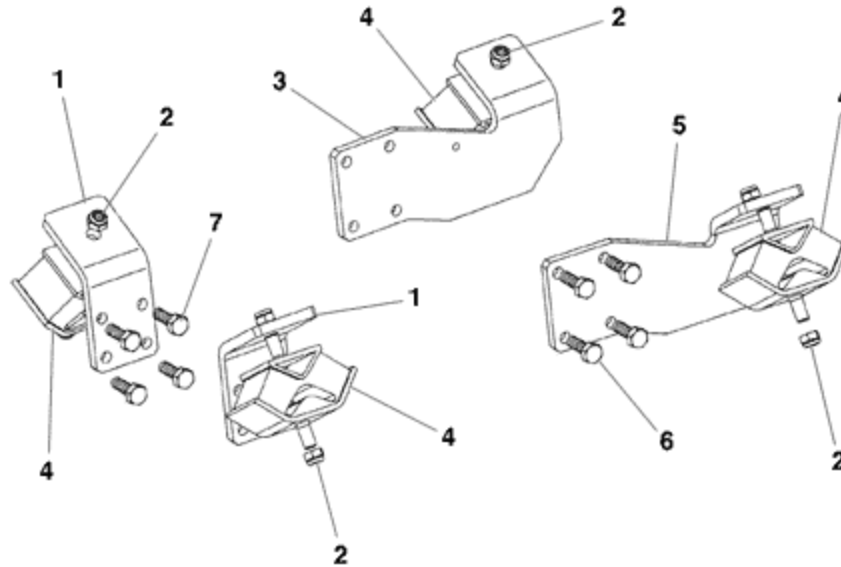

FIGURE	REFERENCE	DENOMINATION	AMOUNT
001	20.02012.01	ENGINE SUPPORT 10X70X105	2
002	711.12000.66	NUT DIN982 M12	8
003	20.02010.01	ENGINE SUPPORT 10X132X237	1
004	20.02019.00	SHOCK ABSORBER, 60x120x64 70 A	4
005	20.02011.01	ENGINE SUPPORT 10X132X237	1
006	603.10035.86	SCREW DIN933 M10x35	8
007	603.10025.86	SCREW DIN933 M10x25	8



# ENGINE (ISUZU 4LE2)

## ACCELERATOR PEDAL

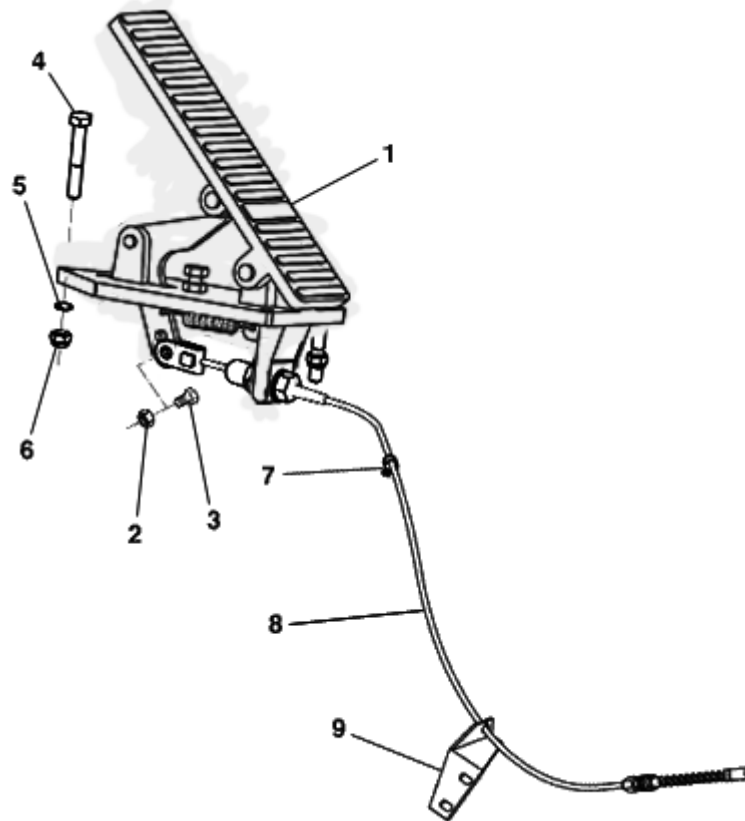

FIGURE	REFERENCE	DENOMINATION	AMOUNT
001	12.02020.00	THROTTLE PEDAL VIMOTER	1
002	711.06000.66	NUT DIN982 M6	2
003	603.06020.86	SCREW DIN933 M6x20	2
004	603.06020.86	SCREW DIN933 M6x20	3
005	104.06000.00	WASHER DIN7980 D6	3
006	711.06000.66	NUT DIN982 M6	3
007	830.00606.00	BRIDA LAZO D6x6	1
008	57.02041.00	CABLE 1925	1
009	10.08055.01	SOP. GUIA TUBO 3X81X103	1

# ENGINE (ISUZU 4LE2)

## RÉSERVOIR DE CARBURANT (PARTIE 1)

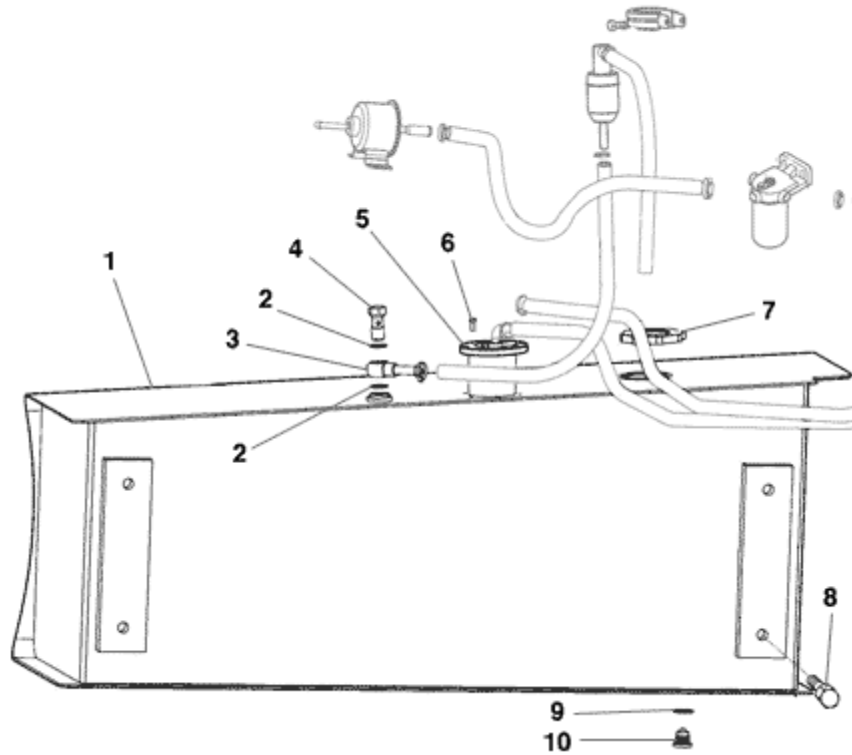

FIGURE	REFERENCE	DENOMINATION	AMOUNT
001	20.02040.01	FUEL TANK 50 L	1
002	28.00341.00	METALLIC GASKET BUNA D1/4	2
003	45.04106.00	NIPPLE O/TB	1
004	28.00340.00	SIMPLE SCREW FITTING 1/4 Gx26	1
005	10.14287.00	LEVEL	1
006	615.04015.66	SCREW DIN84 M4x15	6
007	15.01524.01	CAP WITH LOCK 40X72	1
008	603.12020.86	SCREW DIN933	4
009	107.14000.10	WASHER AL 14x20x1.5	1
010	10.00921.00	CAP M14X150 DIN908	1

**ENGINE (ISUZU 4LE2)**  
**RÉSERVOIR DE CARBURANT (PARTIE 2)**

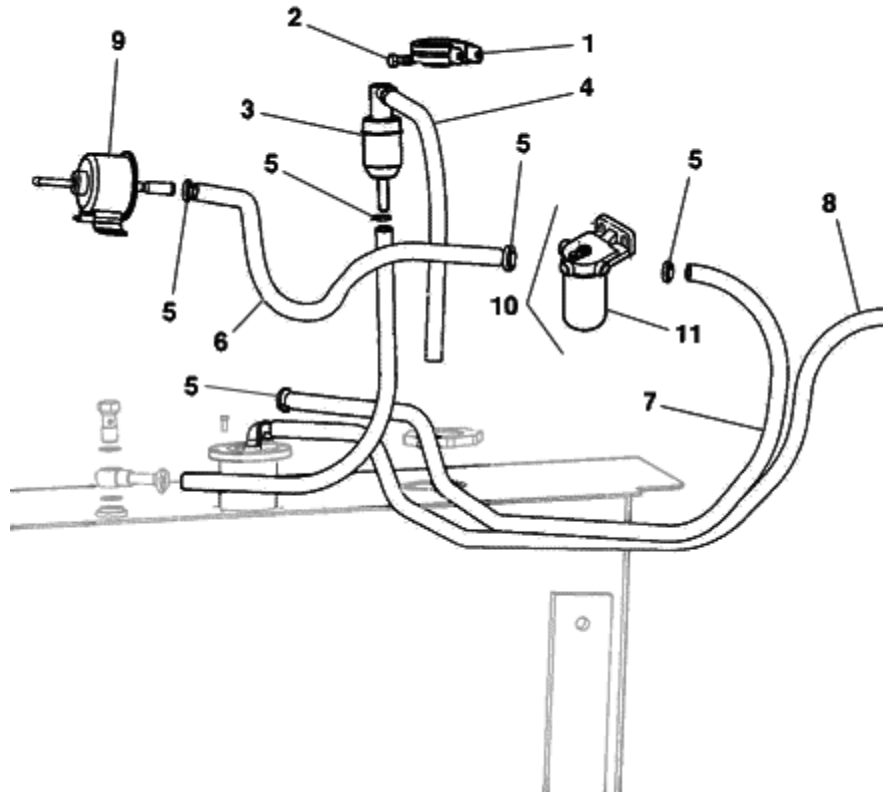

FIGURE	REFERENCE	DENOMINATION	AMOUNT
001	830.03008.00	CLAMP LOOP	1
002	603.06015.86	SCREW DIN933 M6x15	1
003	45.01526.00	PREFILTER FUEL/HYDRAULIC	1
004	43.14105.45	TUBO GOMA B/P 8x14x550	2
005	912.08016.66	CLAMP DIN3017	14
006	43.14105.37	TUBO GOMA B/P 8x14x340 (CH 250)	1
007	43.14105.12	TUBO GOMA B/P 8x14x1010 (CH 250)	1
008	43.14105.23	TUBO GOMA B/P 8x14x1370	1
009	IZ.10033.00	FUEL PUMP	1
010	IZ8970142040	FUEL FILTER ASSY	1
011	MN000029	FUEL FILTER GASOIL	1

# ENGINE (ISUZU 4LE2)

## RADIATOR (PART 1)

CHASSIS: 60521

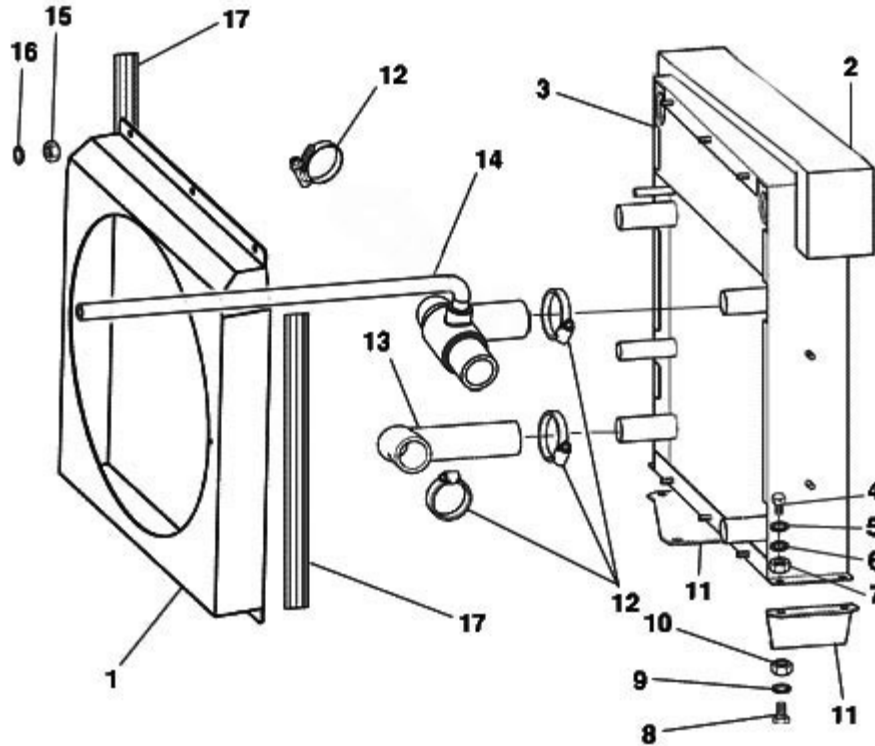

FIGURE	REFERENCE	DENOMINATION	AMOUNT
001	20.02053.02	RADIATOR PROTECTOR 65X450X499	1
002	20.02072.01	RADIATOR PROTECTION	1
003	20.02051.01	RADIATOR	1
004	603.08020.86	SCREW DIN933 M8x20	4
005	101.08000.66	WASHER DIN125 D8	4
006	104.08000.00	WASHER DIN7980 D8	4
007	701.08000.66	NUT DIN934 M8X1,25	4
008	603.10040.86	BOLT DIN933 M10x40	4
009	101.10000.66	WASHER DIN125 D10	4
010	711.10000.66	SHOCK ABSORBER	4
011	57.02053.00	SUPPORT	2
012	912.30045.00	CLAMP	4
013	20.02054.00	HOSE RUBBER B/P 20.02054.00 20.02054.00 (CH 200)	1
014	20.02055.01	RUBBER HOSE B/P Ø30xØ32	1
015	701.06000.66	NUT DIN934 M6X1	6
016	104.06000.00	WASHER DIN7980 D6	6



017 60.11441.00 PERFIL GOMA 12X28X440

2

# ENGINE (ISUZU 4LE2)

## RADIATOR (PART 2)

CHASSIS: 61866

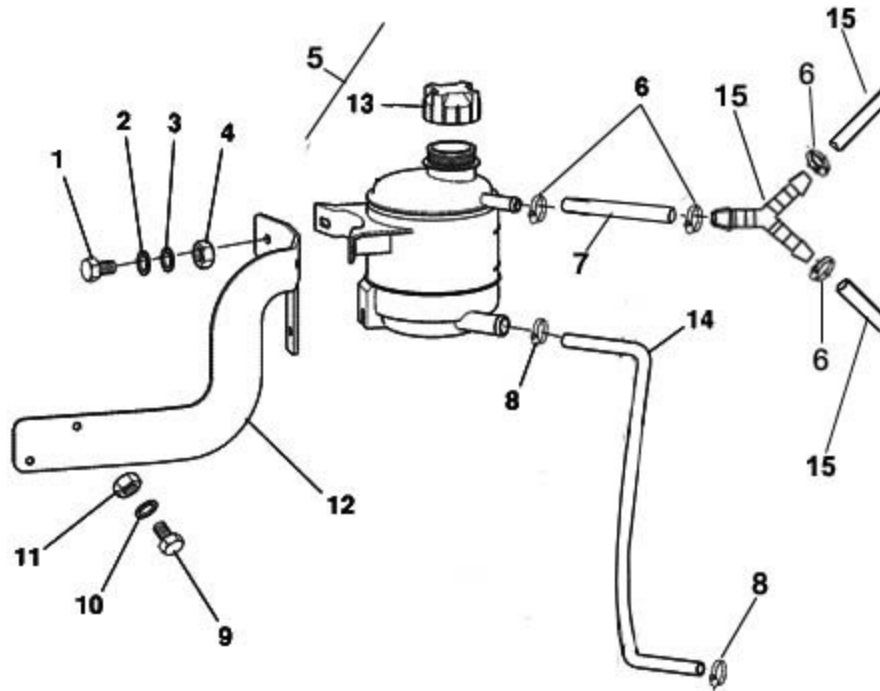

FIGURE	REFERENCE	DENOMINATION	AMOUNT
001	603.06020.86	SCREW DIN933 M6x20	3
002	101.06000.66	WASHER DIN125 D6	3
003	104.06000.00	WASHER DIN7980 D6	3
004	701.06000.66	NUT DIN934 M6X1	3
005	46.00171.01	EXPANSION TANK	1
006	912.08016.66	CLAMP DIN3017	2
007	469.01017.00	TUBE MAT.	1
008	912.20032.00	CLAMP	2
009	603.06015.86	SCREW DIN933 M6x15	2
010	104.06000.00	WASHER DIN7980 D6	2
011	701.06000.66	NUT DIN934 M6X1	2
012	57.02059.00	SUPPORT	1
013	09.00172.02	TANK CAP 1 BAR	1
014	464.03024.00	TUBE	1
015	469.01017.00	TUBE MAT.	2

### 03. TRANSMISSION INCHING PEDAL

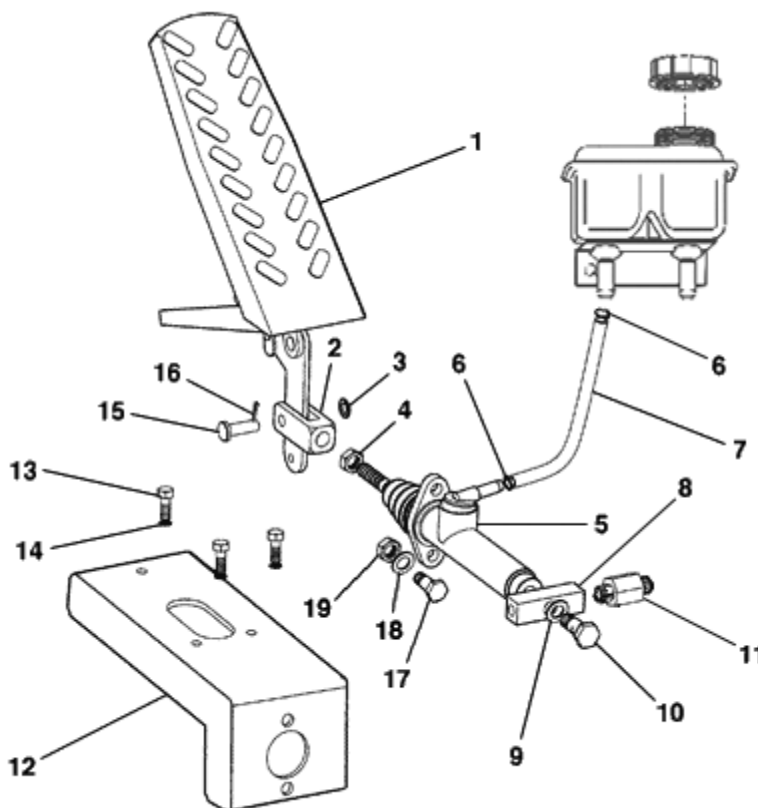

FIGURE	REFERENCE	DENOMINATION	AMOUNT
001	43.80250.01	PEDAL EMBR. 55X116X250	1
002	20.05040.00	ART. FORK	1
003	101.08000.66	WASHER DIN125 D8	1
004	701.10000.66	NUT DIN934 M10x1.5	1
005	20.03070.00	FOOT BRAKING PUMP D15.8X38 OIL MIN.	1
006	912.08000.66	HOSE CLAMP Ø8-8	2
007	20.05004.00	TUBE	1
008	20.03075.00	FITTING O/H/H 16X16X50	1
009	106.10000.20	WASHER CU 10x16x1,5 DIN7603A	2
010	46.01065.01	FITTING SCREW SIMPLE M10x1	1
011	20.03072.00	PRESSURE SWITCH 1/8" BSPT 40BAR	1
012	20.03073.00	BRAKE PUMP SUPPORT	1
013	603.06025.86	SCREW DIN933 M6x25	3
014	104.06000.00	WASHER DIN7980 D6	3
015	01.00514.01	AXLE CIL/CPA 14x8x28	1
016	401.02020.60	PIN DIN94 2x25	1

017	603.08025.86	SCREW DIN933 M8x25	2
018	104.08000.00	WASHER DIN7980 D8	2

### 03. TRANSMISSION INCHING PEDAL

FIGURE	REFERENCE	DENOMINATION	AMOUNT
019	701.08000.66	NUT DIN934 M8X1,25	2



### 03. TRANSMISSION HYDROSTATIC ENGINE

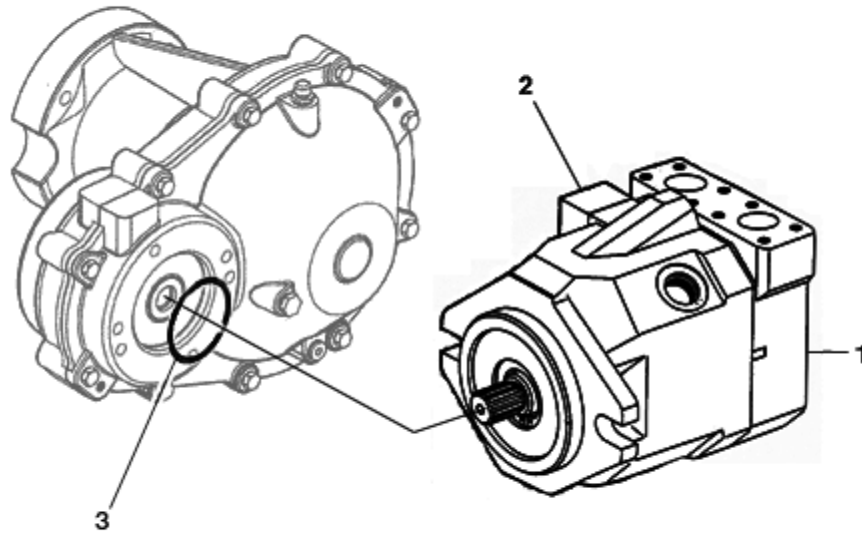

FIGURE	REFERENCE	DENOMINATION	AMOUNT
001	20.03280.00	NOT AVAILABLE	1
002	RX.30003.00	COIL TO CHANGE 2ND SPEED	1
002	RXR902413377	VALVE WITH SPOOL	1
002	RXR902405379	ELECTROVALVE BLOCK + SCREWS + O.RING	1
003	201.10025.50	O-RING DIN3770	1

### 03. TRANSMISSION GEARBOX

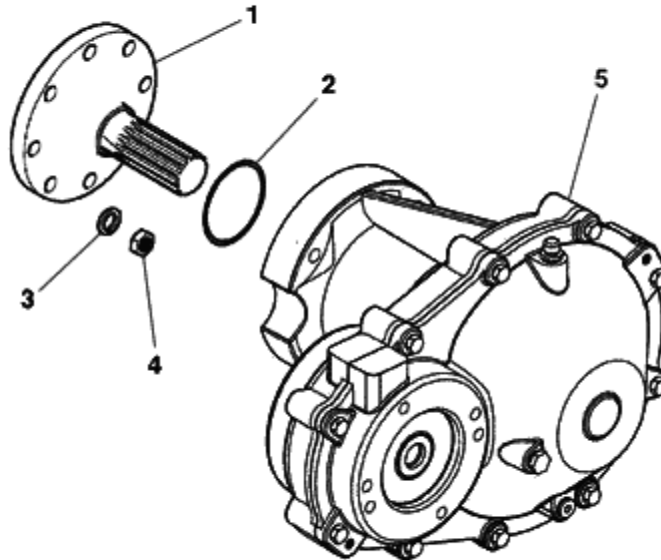

FIGURE	REFERENCE	DENOMINATION	AMOUNT
001	57.03102.00	CYLINDER AXLE	1
002	201.25435.50	GASKET	1
003	104.10000.00	WASHER DIN7980 D10	8
004	720.10000.66	NUT	8
005	20.03110.00		1

### 03. TRANSMISSION REDUCTION BOX INNER (PART 1)

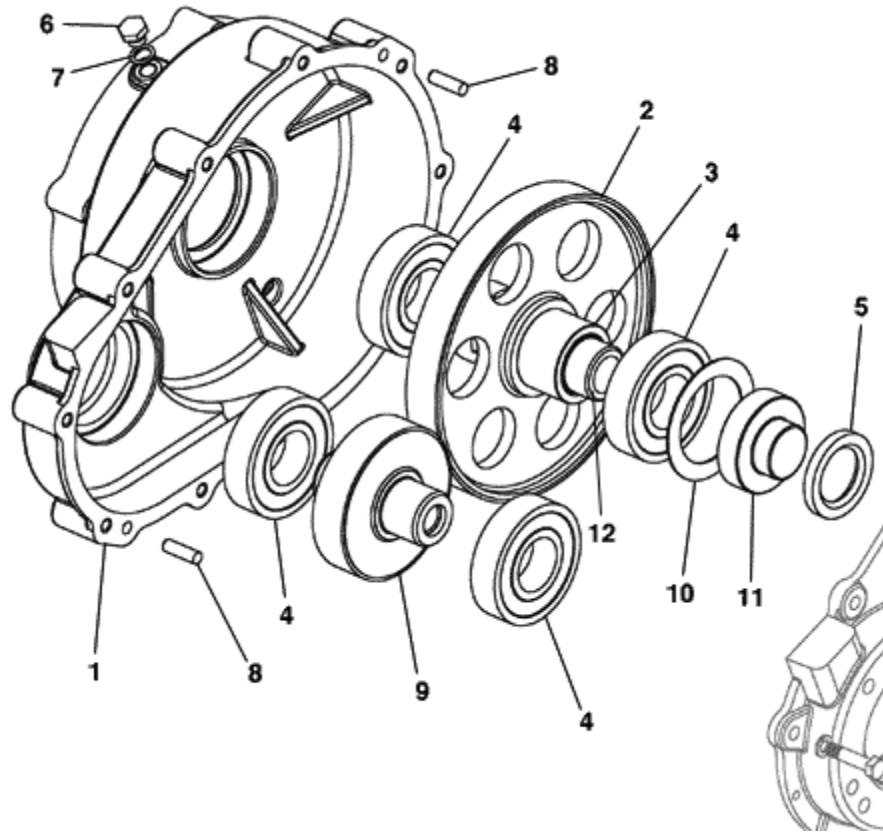

FIGURE	REFERENCE	DENOMINATION	AMOUNT
001	57.03101.00	REDUCTION CASE	1
002	30.03151.00		1
003	20.03032.00	PANEL	1
004	301.45025.00	BEARING DIN625	4
005	205.45010.50	SEAL DIN3760	1
007	107.14000.10	WASHER AL 14x20x1.5	3
008	403.10035.00	PIN DIN6325 D10X35	2
009	20.03014.00	NOT AVAILABLE	1
010	43.70403.00	PANEL 1.5X72X100	1
011	104.14000.00	CIR-CLIP EXT. DIN7980	4
012	57.03103.00	CYLINDER AXLE	1

### 03. TRANSMISSION REDUCER BOX INNER (PART 2)

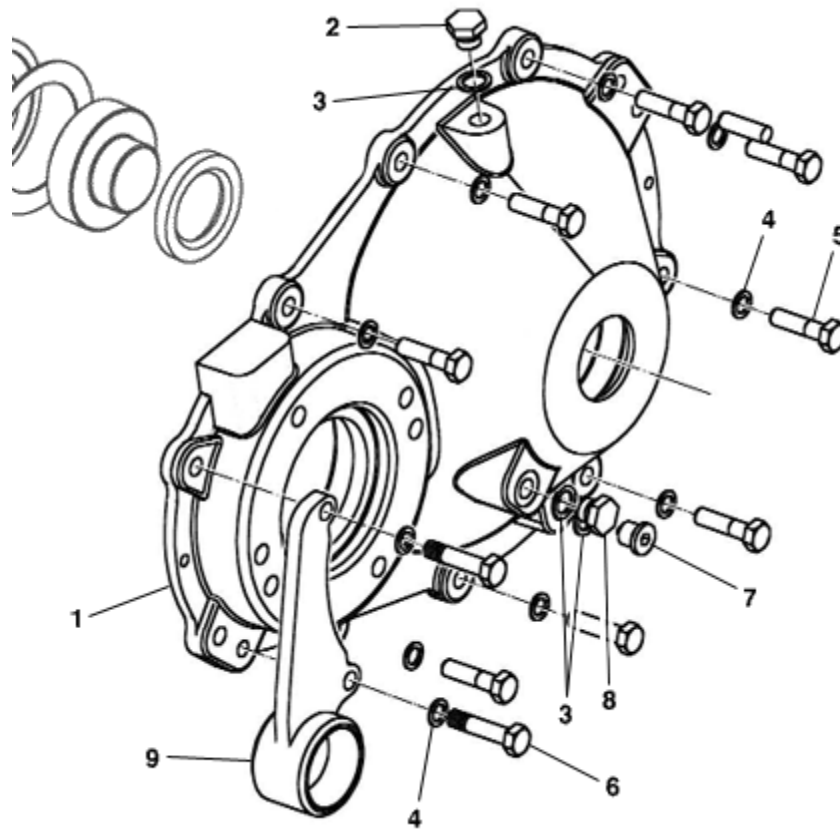

FIGURE	REFERENCE	DENOMINATION	AMOUNT
001	20.03102.02	COVER	1
002	20.03104.00	CAP	1
003	107.14000.10	WASHER AL 14x20x1.5	3
004	104.10000.00	WASHER DIN7980 D10	10
005	604.10040.86	SCREW DIN931	8
006	604.10045.86	SCREW DIN931	2
007	10.00921.00	CAP M14X150 DIN908	1
008	80.01035.00	SCREW DIN910*	1
009	20.03105.01		1

# TRANSMISSION (FRONT AXLE)

## FRONT AXLE

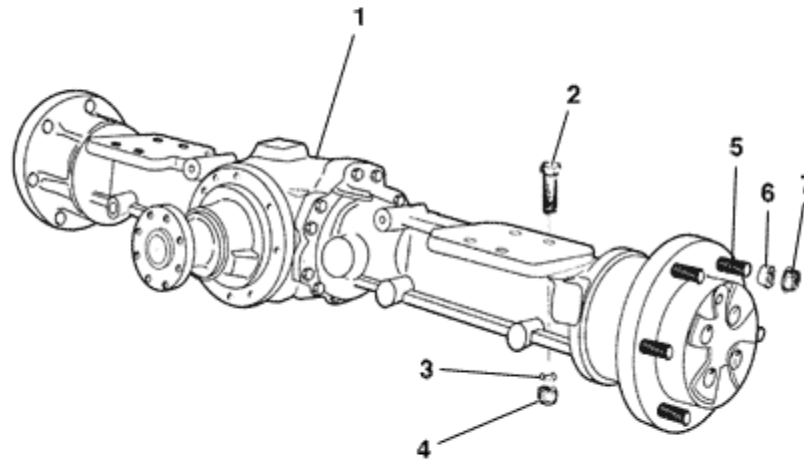

FIGURE	REFERENCE	DENOMINATION	AMOUNT
001	57.03500.00	FRONT AXLE 1200mm	1
002	604.20065.86	SCREW DIN931	8
003	101.20000.66	WASHER DIN125	8
004	711.20000.66	NUT	8
005	ZF4472351456	SCREW	12
006	ZF0630307002	WASHER	12
007	ZF0637018033	NUT	12

# TRANSMISSION (FRONT AXLE)

## FRONT AXLE

CHASSIS: 66114

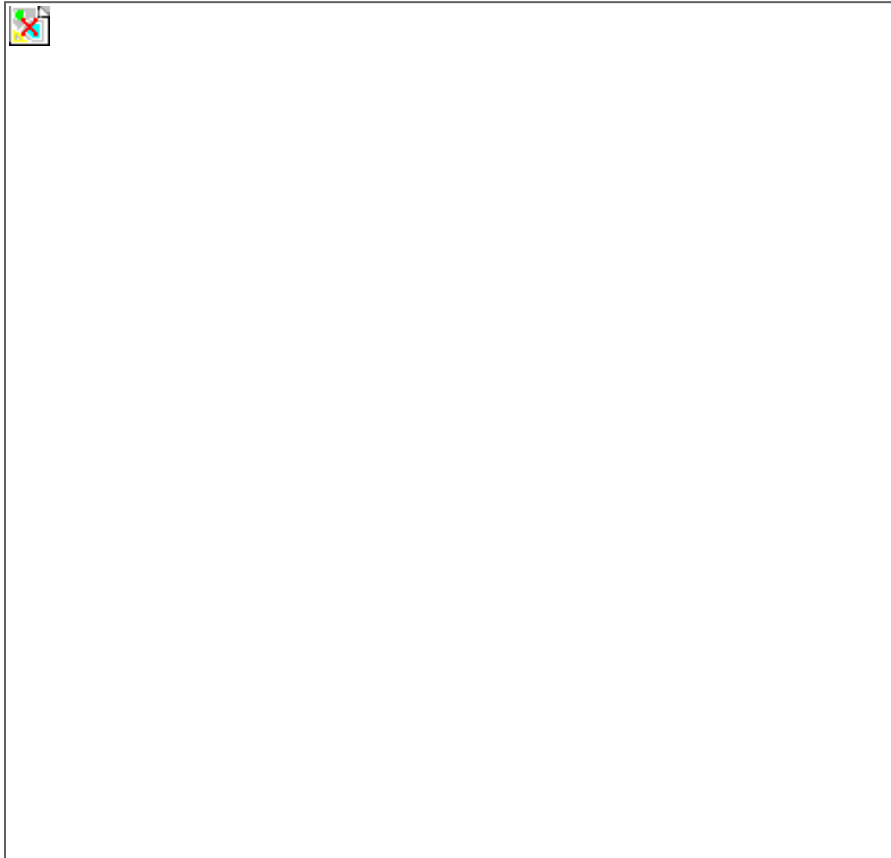

FIGURE	REFERENCE	DENOMINATION	AMOUNT
001	57.03500.01	FRONT AXLE 1200MM	1
002	604.20065.86	SCREW DIN931	8
003	101.20000.66	WASHER DIN125	8
004	711.20000.66	NUT	8
005	ZF4472351456	SCREW	12
006	ZF0630307002	WASHER	12
007	ZF0637018033	NUT	12

# TRANSMISSION (FRONT AXLE)

## RING & PINION

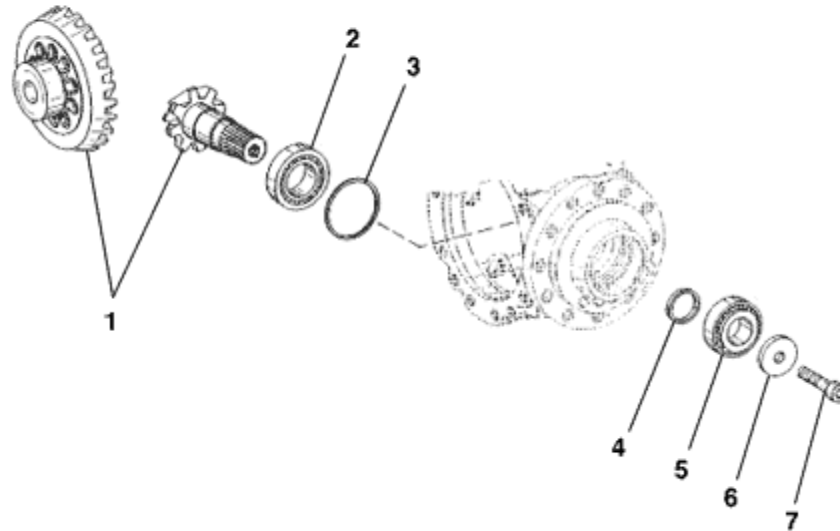

FIGURE	REFERENCE	DENOMINATION	AMOUNT
001	ZF4472204007	BEVEL GEAR SET	1
002	ZF0750117443	BEARING	1
003	ZF0730101584	WASHER 1,80 MM	1
003	ZF0730101585	WASHER 1,60 MM	1
003	ZF0730107358	WASHER 0,80 MM	1
003	ZF0730107359	WASHER 0,85 MM	1
003	ZF0730107360	WASHER 0,90 MM	1
003	ZF0730107361	WASHER 0,95 MM	1
003	ZF0730107362	WASHER 1,00 MM	1
003	ZF0730107363	WASHER 1,05 MM	1
003	ZF0730107364	WASHER 1,10 MM	1
003	ZF0730107365	WASHER 1,15 MM	1
003	ZF0730107366	WASHER 1,20 MM	1
003	ZF0730107367	WASHER 1,25 MM	1
003	ZF0730107368	WASHER 1,30 MM	1
003	ZF0730107369	WASHER 1,35 MM	1

003	ZF0730107370	WASHER 1,40 MM	1
003	ZF0730107371	WASHER 1,45 MM	1

**TRANSMISSION (FRONT AXLE)  
RING & PINION**

FIGURE	REFERENCE	DENOMINATION	AMOUNT
003	ZF0730107372	WASHER 1,50 MM	1
003	ZF0730107373	WASHER 1,55 MM	1
003	ZF0730107374	WASHER 1,65 MM	1
003	ZF0730107375	WASHER 1,70 MM	1
003	ZF0730107376	WASHER 1,75 MM	1
003	ZF0730107377	WASHER 1,85 MM	1
003	ZF0730107378	WASHER 1,90 MM	1
004	ZF0730162820	RING 5,55 MM	1
004	ZF0730162821	RING 5,60 MM	1
004	ZF0730162822	RING 5,65 MM	1
004	ZF0730162823	RING 5,70 MM	1
004	ZF0730162824	RING 5,75 MM	1
004	ZF0730162825	RING 5,80 MM	1
004	ZF0730162826	RING 5,85 MM	1
004	ZF0730162827	RING 5,90 MM	1
004	ZF0730162828	RING 5,95 MM	1
004	ZF0730162829	RING 6,10 MM	1
004	ZF0730162830	RING 6,15 MM	1
004	ZF0730162834	RING 6,20 MM	1
004	ZF0730162835	RING 6,25 MM	1
004	ZF0730162836	RING 6,30 MM	1
004	ZF0730162837	RING 6,35 MM	1
004	ZF0730162838	RING 6,40 MM	1
004	ZF0730162839	RING 6,45 MM	1
004	ZF0730162840	RING 6,50 MM	1
004	ZF0730162841	RING 6,55 MM	1
004	ZF0730162842	RING 6,60 MM	1
004	ZF0730162843	RING 6,65 MM	1
004	ZF0730162844	RING 6,70 MM	1
004	ZF0730113543	RING 5,98 MM	1
004	ZF0730113544	RING 6,00 MM	1
004	ZF0730113545	RING 6,02 MM	1





004	ZF0730113546	RING 6,04 MM	1
004	ZF0730113547	RING 6,07 MM	1
005	ZF0750117618	ROLLER BEARING	1
006	ZF0730110435	STUD	1

**TRANSMISSION (FRONT AXLE)  
RING & PINION**

<b>FIGURE</b>	<b>REFERENCE</b>	<b>DENOMINATION</b>	<b>AMOUNT</b>
007	ZF0636101961	CAP SCREW	1

# TRANSMISSION (FRONT AXLE) DIFFERENTIAL

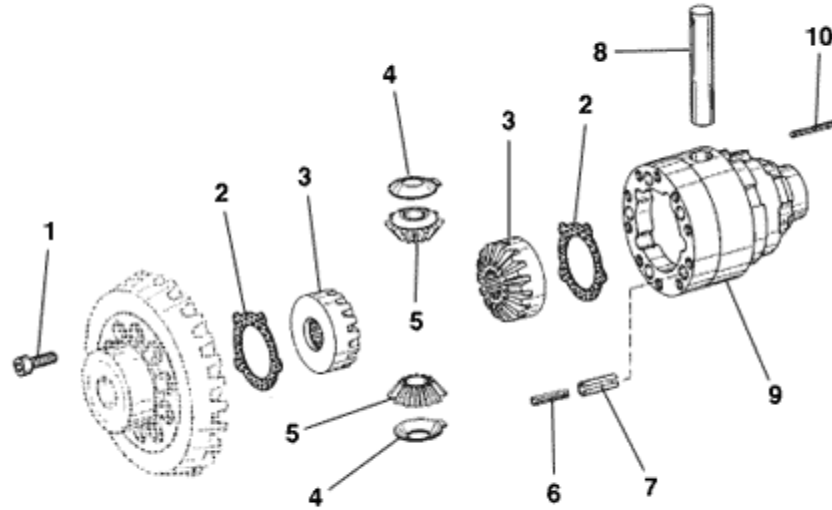

FIGURE	REFERENCE	DENOMINATION	AMOUNT
001	ZF0636101836	SCREW	10
002	ZF0730107094	THRUST WASHER	2
003	ZF4131302111	AXLE BEVEL GEAR	2
004	ZF0730106007	THRUST WASHER	2
005	ZF4481333081	DIFF. BEVEL GEAR	2
006	ZF0631329081	SLOT. PIN	5
007	ZF0631328551	SLOT. PIN	5
008	ZF4481333048	DIFFERENTIAL AXLE	1
009	ZF4131302099	DIFF. CASE	1
010	ZF0631329060	SLOT. PIN	1

# TRANSMISSION (FRONT AXLE) CASINGS

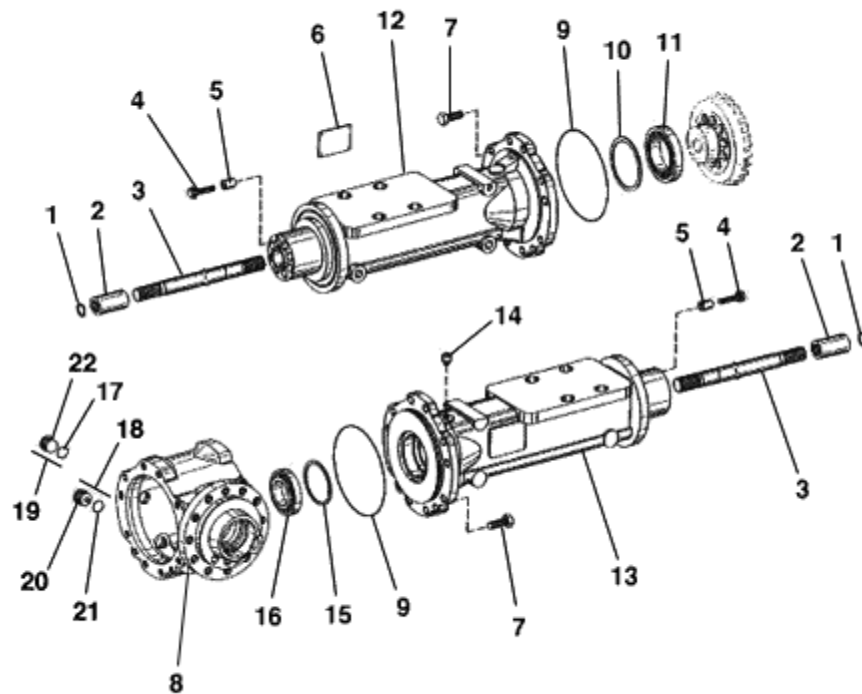

FIGURE	REFERENCE	DENOMINATION	AMOUNT
001	ZF0630502013	RETAINING RING	2
002	ZF4474318010	SLEEVE	2
003	ZF4472304136	AXLE CIL	2
004	ZF0750108013	LOCKING SCREW	16
005	ZF0730161390	BUSH	16
006	ZF0730365124	TYPE PLATE	1
007	ZF0636016083	SCREW	24
008	ZF4472304122	DIFFERENTIAL CASING	1
009	ZF0634303980	O-RING	2
010	ZF0730005717	WASHER 0,60 MM	1
010	ZF0730008809	WASHER 1,25 MM	1
010	ZF0730008810	WASHER 1,30 MM	1
010	ZF0730008811	WASHER 1,35 MM	1
010	ZF0730008812	WASHER 1,45 MM	1
010	ZF0730008813	WASHER 1,50 MM	1
010	ZF0730008814	WASHER 1,55 MM	1

010	ZF0730008815	WASHER 1,60 MM	1
010	ZF0730008816	WASHER 1,65 MM	1

**TRANSMISSION (FRONT AXLE)  
CASINGS**

FIGURE	REFERENCE	DENOMINATION	AMOUNT
010	ZF0730008817	WASHER 1,70 MM	1
010	ZF0730008818	WASHER 1,75 MM	1
010	ZF0730008839	WASHER 0,90 MM	1
010	ZF0730008855	WASHER 1,10 MM	1
010	ZF0730008856	WASHER 1,15 MM	1
010	ZF0730005712	SEAL 0,10 MM	1
010	ZF0730005713	WASHER 0,20 MM	1
010	ZF0730005714	WASHER 0,30 MM	1
010	ZF0730005715	WASHER 0,40 MM	1
010	ZF0730005716	WASHER 0,50 MM	1
010	ZF0730005718	WASHER 0,70 MM	1
010	ZF0730005719	WASHER 0,80 MM	1
010	ZF0730005720	WASHER 1,00 MM	1
010	ZF0730005721	WASHER 1,20 MM	1
010	ZF0730005722	WASHER 1,40 MM	1
010	ZF0730005723	WASHER 2,00 MM	1
010	ZF0730005884	WASHER 0,45 MM	1
010	ZF0730005885	WASHER 0,55 MM	1
011	ZF0750117421	ROLLER BEARING	1
012	ZF4472304120	HOUSING	1
013	ZF4472304119	HOUSING	1
014	ZF0732612001	CAP	1
015	ZF0730002280	SHIM 0,30 MM	1
015	ZF0730006515	SHIM 0,75 MM	1
015	ZF0730007786	SHIM 2,20 MM	1
015	ZF0730006513	SHIM 0,65 MM	1
015	ZF0730006514	SHIM 0,70 MM	1
015	ZF0730006516	SHIM 0,85 MM	1
015	ZF0730006517	SHIM 0,90 MM	1
015	ZF0730006518	SHIM 0,95 MM	1
015	ZF0730006519	SHIM 1,05 MM	1
015	ZF0730006520	SHIM 1,10 MM	1

015	ZF0730006521	SHIM 1,15 MM	1
015	ZF0730006522	SHIM 1,25 MM	1
015	ZF0730006523	SHIM 1,30 MM	1
015	ZF0730006524	SHIM 1,35 MM	1

**TRANSMISSION (FRONT AXLE)  
CASINGS**

FIGURE	REFERENCE	DENOMINATION	AMOUNT
015	ZF0730006525	SHIM 1,45 MM	1
015	ZF0730006526	SHIM 1,50 MM	1
015	ZF0730006527	SHIM 1,55 MM	1
015	ZF0730006528	SHIM 1,60 MM	1
015	ZF0730006529	SHIM 1,65 MM	1
015	ZF0730007783	SHIM 2,05 MM	1
015	ZF0730007784	SHIM 2,10 MM	1
015	ZF0730007785	SHIM 2,15 MM	1
015	ZF0730007787	SHIM 2,25 MM	1
015	ZF0730008051	SHIM 1,70 MM	1
015	ZF0730008052	SHIM 1,80 MM	1
015	ZF0730008053	SHIM 1,90 MM	1
015	ZF0730008154	SHIM 1,95 MM	1
015	ZF0730008292	SHIM 2,30 MM	1
015	ZF0730008293	SHIM 2,35 MM	1
015	ZF0730008294	SHIM 2,40 MM	1
015	ZF0730008295	SHIM 2,45 MM	1
015	ZF0730008296	SHIM 2,50 MM	1
015	ZF0730005817	SHIM 1,85 MM	1
015	ZF0730000123	SHIM 1,00 MM	1
015	ZF0730000124	SHIM 0,80 MM	1
015	ZF0730000125	SHIM 0,50 MM	1
015	ZF0730000126	SHIM 0,20 MM	1
015	ZF0730000127	SHIM 0,10 MM	1
015	ZF0730001009	SHIM 2,00 MM	1
015	ZF0730001010	SHIM 1,40 MM	1
015	ZF0730001011	SHIM 0,60 MM	1
015	ZF0730001012	SHIM 0,40 MM	1
015	ZF0730002277	SHIM 1,20 MM	1
015	ZF0730005708	SHIM 0,45 MM	1

015	ZF0730005709	SHIM 0,55 MM	1
016	ZF0750117802	ROLLER BEARING	1
017	ZF0634303266	O-RING	1
020	ZF0736302033	SCREW PLUG	1
021	ZF0634303266	O-RING	1
022	ZF0636302007	CAP	1

# TRANSMISSION (FRONT AXLE) WHEEL HUB

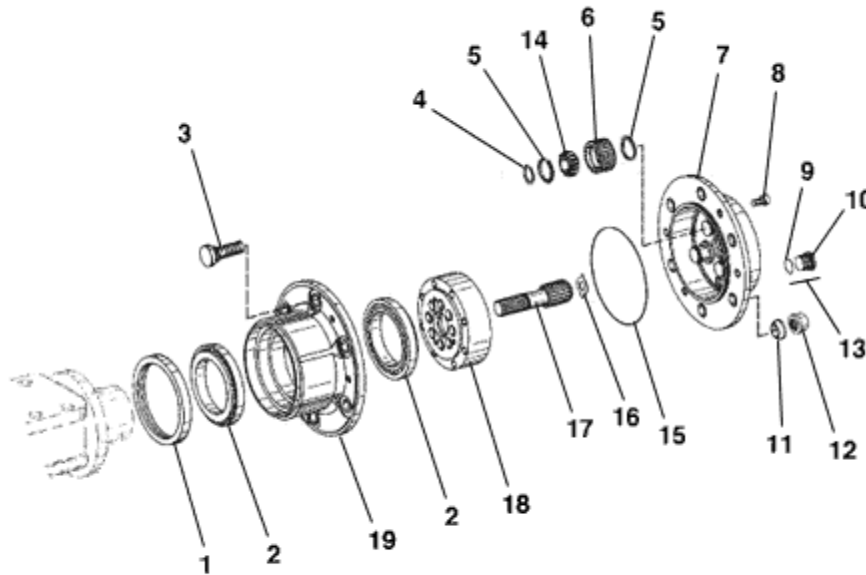

FIGURE	REFERENCE	DENOMINATION	AMOUNT
001	ZF0734309421	SEAL	2
002	ZF0750117062	ROLLER BEARING	4
003	ZF4472351456	SCREW	12
004	ZF0630501019	CLIP	8
005	ZF0501308863	CLIP	16
006	ZF4472304162	PLANET GEAR	8
007	ZF.03002.00	PLANET CARRIER	2
008	ZF0636102041	CAP SCREW	4
009	ZF0634303266	O-RING	2
010	ZF0636302007	CAP	2
011	ZF0630307002	WASHER	12
012	ZF0637018033	NUT	12
014	ZF.02005.00	BEARING	8
015	ZF0634303684	GASKET	2
016	ZF0730104517	THRUST WASHER 2,00 MM	2
017	ZF4472304165	AXLE CIL/CIL	2



018	ZF4472350022	CROWN	2
019	ZF4472304059	WHEEL HUB	2



# TRANSMISSION (FRONT AXLE) BRAKE DISC (PART 1)

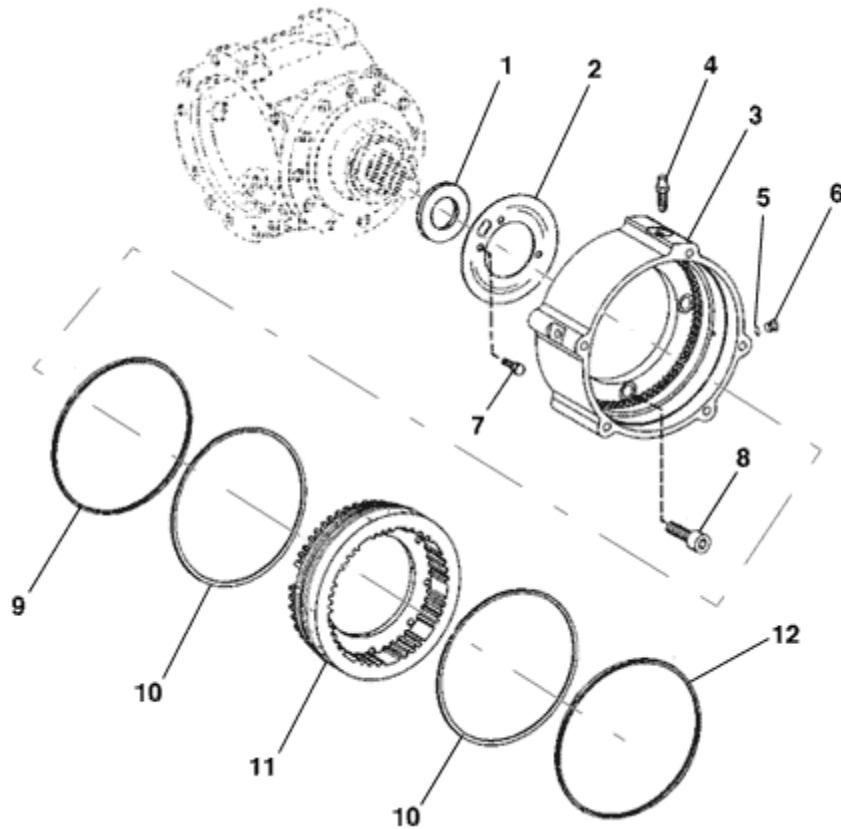

FIGURE	REFERENCE	DENOMINATION	AMOUNT
001	ZF0730004473	WASHER	1
002	ZF4472230022	OIL DAM	1
003	ZF4472330136	BRAKE HOUSING	1
004	ZF0501209067	CAP	2
005	ZF0634801205	WASHER	4
006	ZF0636302024	SCREW PLUG	4
007	ZF0636015038	SCREW	3
008	ZF0636101251	SCREW	4
009	ZF0750112094	GASKET	1
010	ZF0734317180	GASKET	2
011	ZF4472330226	DISC CARRIER	1
012	ZF0501316484	GASKET	1

# TRANSMISSION (FRONT AXLE) BRAKE DISC (PART 2)

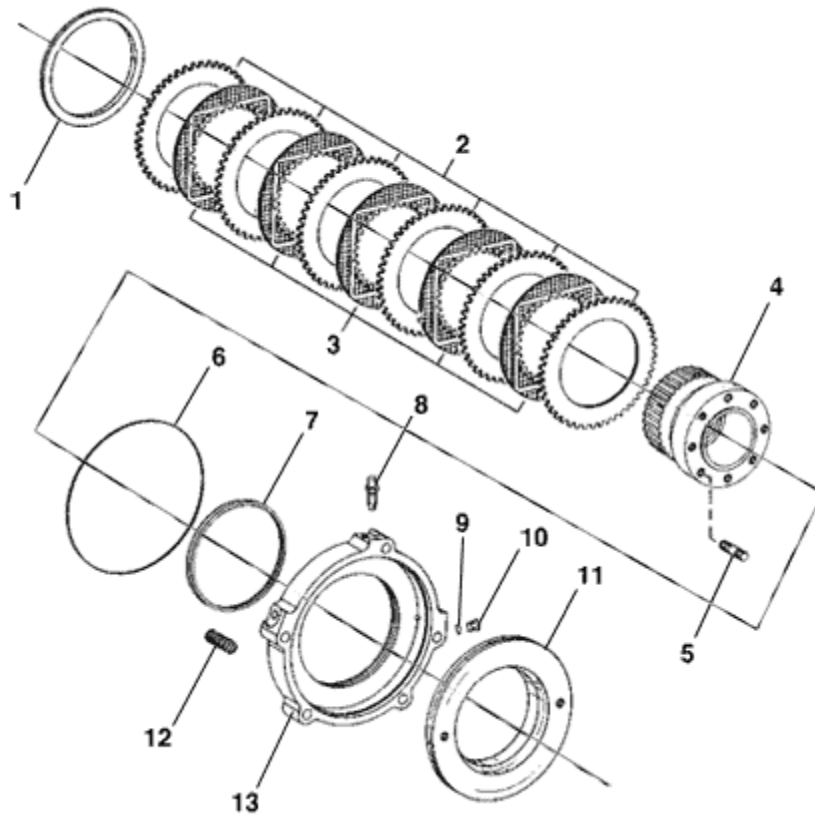

FIGURE	REFERENCE	DENOMINATION	AMOUNT
001	ZF4472330146	END SHIM	1
002	ZF4143351034	CLUTCH DISC 2,80 MM	6
002	ZF4143351035	CLUTCH DISC 3,00 MM	6
002	ZF4143351036	CLUTCH DISC 3,20 MM	6
003	ZF4143251005	INTERIOR CLUTCH DISC	5
004	ZF4472330145	INPUT FLANGE	1
005	ZF0636610083		8
006	ZF0634313214	GASKET	1
007	ZF0501320400	FOUR-LIP RING	1
008	ZF0501209067	CAP	2
009	ZF0634801205	WASHER	4
010	ZF0636302024	SCREW PLUG	4
011	ZF4472330228	BRAKE PLUNGER	1
012	ZF0732042982	COMPR.SPRING	15
013	ZF4472330227	INTERM.RING	1

# TRANSMISSION (FRONT AXLE)

## BRAKE DISC (PART 3)

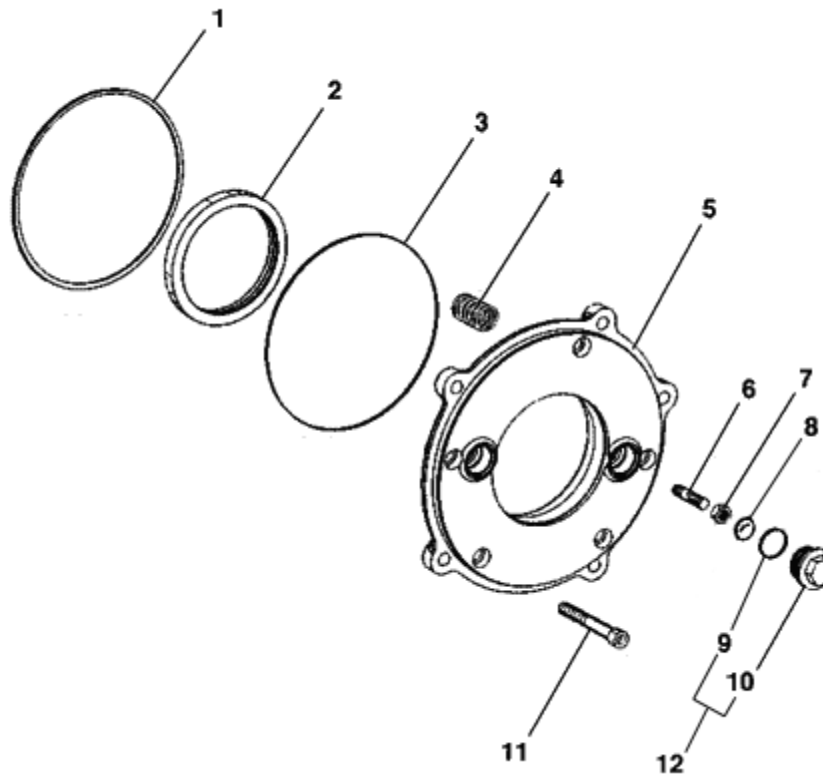

FIGURE	REFERENCE	DENOMINATION	AMOUNT
001	ZF0734317180	GASKET	1
002	ZF0734319642	SEAL	1
003	ZF0634313214	GASKET	1
004	ZF0732042715	SPRING	12
005	ZF4472304153	SPRING CASING	1
006	ZF4472330224	STUD	2
007	ZF0637011527	NUT	2
008	ZF0730110352	SHIM 0,50 MM	2
008	ZF0730110353	SHIM 0,60 MM	2
008	ZF0730110354	SHIM 0,70 MM	2
008	ZF0730110355	SHIM 1,00 MM	2
008	ZF0730112083	SHIM 2,00 MM	2
008	ZF0730112084	SHIM 2,10 MM	2
008	ZF0730112085	SHIM 2,20 MM	2
008	ZF0730112086	SHIM 2,30 MM	2
008	ZF0730112087	SHIM 2,40 MM	2

008	ZF0730112088	SHIM 2,50 MM	2
008	ZF0730112089	SHIM 2,60 MM	2

**TRANSMISSION (FRONT AXLE)  
BRAKE DISC (PART 3)**

<b>FIGURE</b>	<b>REFERENCE</b>	<b>DENOMINATION</b>	<b>AMOUNT</b>
008	ZF0730112090	SHIM 2,70 MM	2
008	ZF0730112091	SHIM 2,80 MM	2
008	ZF0730113439	SPACE 1,10 MM	2
008	ZF0730113440	SPACE 1,20 MM	2
008	ZF0730113441	SHIM 1,30 MM	2
008	ZF0730113442	SHIM 1,40 MM	2
008	ZF0730113443	SHIM 1,50 MM	2
008	ZF0730113444	SHIM 1,60 MM	2
008	ZF0730113445	SHIM 1,70 MM	2
008	ZF0730113446	SHIM 1,80 MM	2
008	ZF0730113447	SHIM 1,90 MM	2
009	ZF0634303283	O-RING	2
010	ZF4472330223	SCREW PLUG	2
011	ZF0636101150	SCREW	5

# TRANSMISSION (FRONT WIDE AXLE) FRONT AXLE

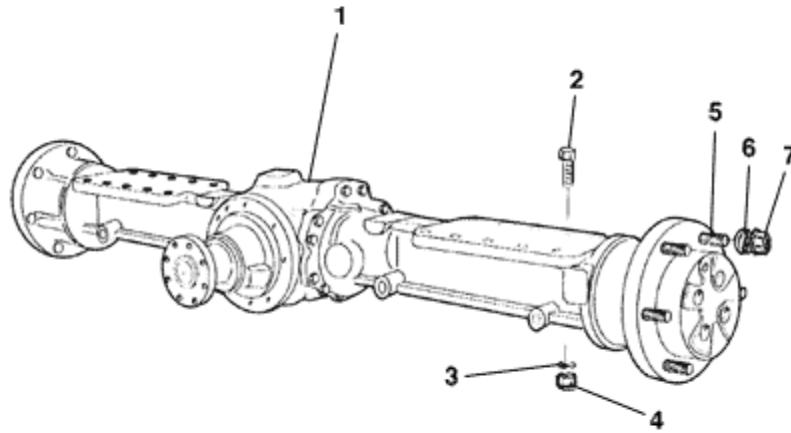

FIGURE	REFERENCE	DENOMINATION	AMOUNT
001	57.03300.00	FIX AXLE 1530mm ZF	1
002	604.20065.86	SCREW DIN931	8
003	101.20000.66	WASHER DIN125	8
004	711.20000.66	NUT	8
005	ZF4472351456	SCREW	12
006	ZF0630307002	WASHER	12
007	ZF0637018033	NUT	12

# TRANSMISSION (FRONT WIDE AXLE)

## FRONT AXLE

CHASSIS: 66114

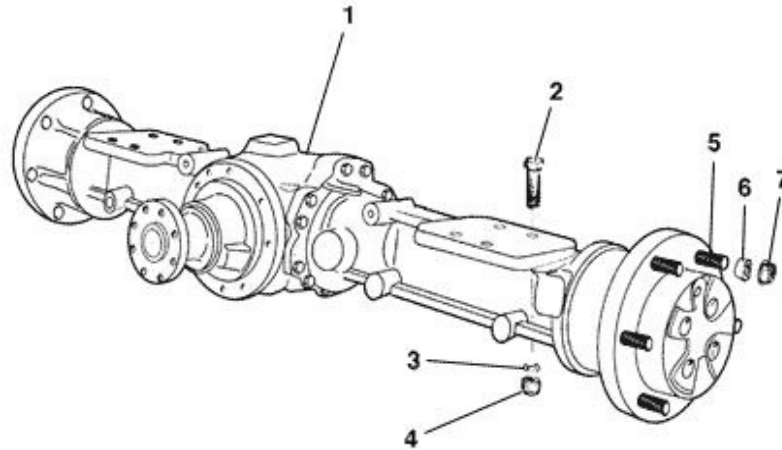

FIGURE	REFERENCE	DENOMINATION	AMOUNT
001	57.03300.02	FIX AXLE 1530MM ZF	1
002	604.20065.86	SCREW DIN931	8
003	101.20000.66	WASHER DIN125	8
004	711.20000.66	NUT	8
005	ZF4472351456	SCREW	12
006	ZF0630307002	WASHER	12
007	ZF0637018033	NUT	12

# TRANSMISSION (FRONT WIDE AXLE) RING & PINION

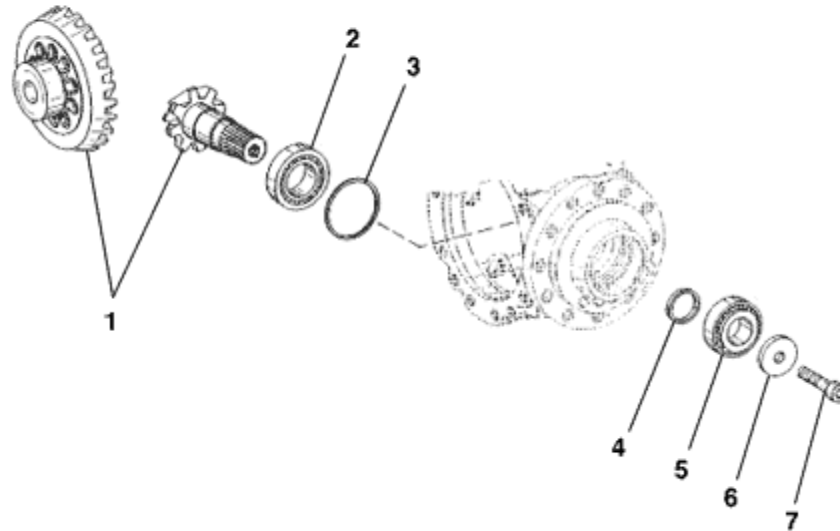

FIGURE	REFERENCE	DENOMINATION	AMOUNT
001	ZF4472204007	BEVEL GEAR SET	1
002	ZF0750117443	BEARING	1
003	ZF0730101584	WASHER 1,80 MM	1
003	ZF0730101585	WASHER 1,60 MM	1
003	ZF0730107358	WASHER 0,80 MM	1
003	ZF0730107359	WASHER 0,85 MM	1
003	ZF0730107360	WASHER 0,90 MM	1
003	ZF0730107361	WASHER 0,95 MM	1
003	ZF0730107362	WASHER 1,00 MM	1
003	ZF0730107363	WASHER 1,05 MM	1
003	ZF0730107364	WASHER 1,10 MM	1
003	ZF0730107365	WASHER 1,15 MM	1
003	ZF0730107366	WASHER 1,20 MM	1
003	ZF0730107367	WASHER 1,25 MM	1
003	ZF0730107368	WASHER 1,30 MM	1
003	ZF0730107369	WASHER 1,35 MM	1

003	ZF0730107370	WASHER 1,40 MM	1
003	ZF0730107371	WASHER 1,45 MM	1

**TRANSMISSION (FRONT WIDE AXLE)  
RING & PINION**

FIGURE	REFERENCE	DENOMINATION	AMOUNT
003	ZF0730107372	WASHER 1,50 MM	1
003	ZF0730107373	WASHER 1,55 MM	1
003	ZF0730107374	WASHER 1,65 MM	1
003	ZF0730107375	WASHER 1,70 MM	1
003	ZF0730107376	WASHER 1,75 MM	1
003	ZF0730107377	WASHER 1,85 MM	1
003	ZF0730107378	WASHER 1,90 MM	1
004	ZF0730162820	RING 5,55 MM	1
004	ZF0730162821	RING 5,60 MM	1
004	ZF0730162822	RING 5,65 MM	1
004	ZF0730162823	RING 5,70 MM	1
004	ZF0730162824	RING 5,75 MM	1
004	ZF0730162825	RING 5,80 MM	1
004	ZF0730162826	RING 5,85 MM	1
004	ZF0730162827	RING 5,90 MM	1
004	ZF0730162828	RING 5,95 MM	1
004	ZF0730162829	RING 6,10 MM	1
004	ZF0730162830	RING 6,15 MM	1
004	ZF0730162834	RING 6,20 MM	1
004	ZF0730162835	RING 6,25 MM	1
004	ZF0730162836	RING 6,30 MM	1
004	ZF0730162837	RING 6,35 MM	1
004	ZF0730162838	RING 6,40 MM	1
004	ZF0730162839	RING 6,45 MM	1
004	ZF0730162840	RING 6,50 MM	1
004	ZF0730162841	RING 6,55 MM	1
004	ZF0730162842	RING 6,60 MM	1
004	ZF0730162843	RING 6,65 MM	1
004	ZF0730162844	RING 6,70 MM	1
004	ZF0730113543	RING 5,98 MM	1
004	ZF0730113544	RING 6,00 MM	1
004	ZF0730113545	RING 6,02 MM	1



004	ZF0730113546	RING 6,04 MM	1
004	ZF0730113547	RING 6,07 MM	1
005	ZF0750117618	ROLLER BEARING	1
006	ZF0730110435	STUD	1

**TRANSMISSION (FRONT WIDE AXLE)  
RING & PINION**

<b>FIGURE</b>	<b>REFERENCE</b>	<b>DENOMINATION</b>	<b>AMOUNT</b>
007	ZF0636101961	CAP SCREW	1

# TRANSMISSION (FRONT WIDE AXLE) DIFFERENTIAL

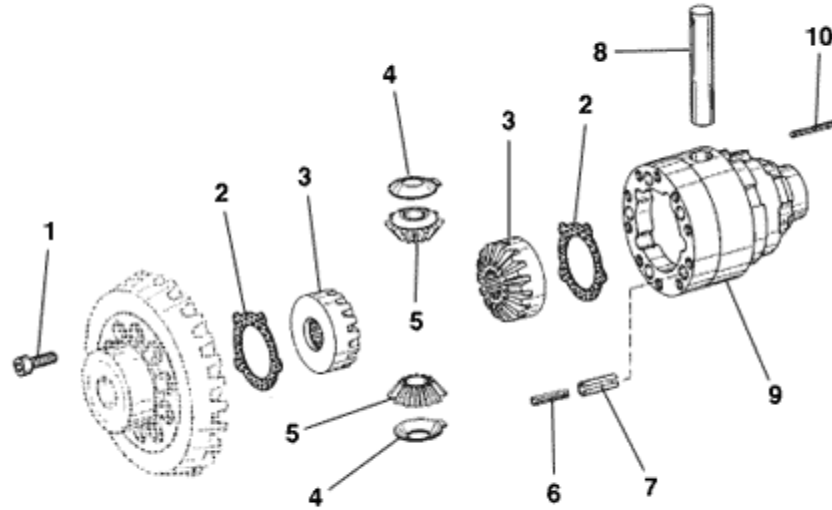

FIGURE	REFERENCE	DENOMINATION	AMOUNT
001	ZF0636101836	SCREW	10
002	ZF0730107094	THRUST WASHER	2
003	ZF4131302111	AXLE BEVEL GEAR	2
004	ZF0730106007	THRUST WASHER	2
005	ZF4481333081	DIFF. BEVEL GEAR	2
006	ZF0631329081	SLOT. PIN	5
007	ZF0631328551	SLOT. PIN	5
008	ZF4481333048	DIFFERENTIAL AXLE	1
009	ZF4131302099	DIFF. CASE	1
010	ZF0631329060	SLOT. PIN	1

# TRANSMISSION (FRONT WIDE AXLE) CASINGS

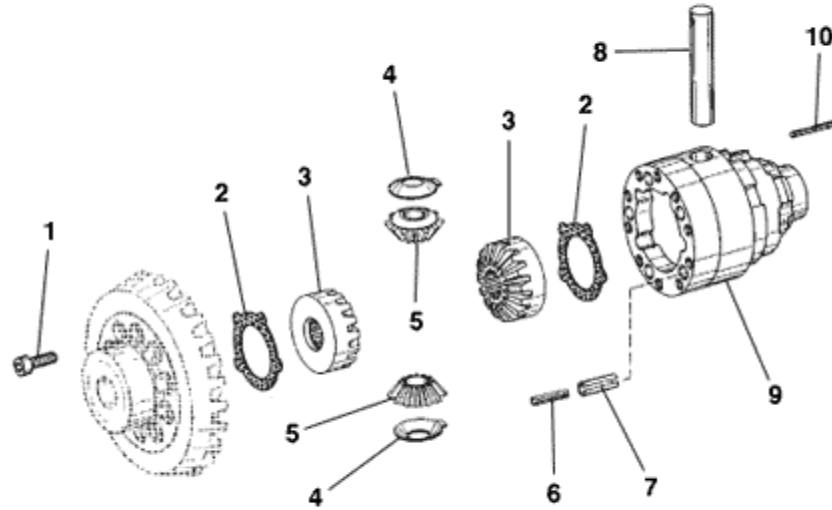

FIGURE	REFERENCE	DENOMINATION	AMOUNT
001	ZF0630502013	RETAINING RING	2
002	ZF4474318010	SLEEVE	2
003	ZF4472304128	STUB SHAFT	2
004	ZF0750108013	LOCKING SCREW	16
005	ZF0730161390	BUSH	16
006	ZF0631329081	SLOT. PIN	5
007	ZF0730365124	TYPE PLATE	1
008	ZF0636016055	SCREW	24
009	ZF0730103245	WASHER	24
010	ZF0634303980	O-RING	2
011	ZF0730008809	WASHER 1,25 MM	1
011	ZF0730008810	WASHER 1,30 MM	1
011	ZF0730008811	WASHER 1,35 MM	1
011	ZF0730008812	WASHER 1,45 MM	1
011	ZF0730008813	WASHER 1,50 MM	1
011	ZF0730008814	WASHER 1,55 MM	1

011	ZF0730008815	WASHER 1,60 MM	1
011	ZF0730008816	WASHER 1,65 MM	1

**TRANSMISSION (FRONT WIDE AXLE)  
CASINGS**

FIGURE	REFERENCE	DENOMINATION	AMOUNT
011	ZF0730008817	WASHER 1,70 MM	1
011	ZF0730008818	WASHER 1,75 MM	1
011	ZF0730008839	WASHER 0,90 MM	1
011	ZF0730008855	WASHER 1,10 MM	1
011	ZF0730008856	WASHER 1,15 MM	1
011	ZF0730005717	WASHER 0,60 MM	1
011	ZF0730005712	SEAL 0,10 MM	1
011	ZF0730005713	WASHER 0,20 MM	1
011	ZF0730005714	WASHER 0,30 MM	1
011	ZF0730005715	WASHER 0,40 MM	1
011	ZF0730005716	WASHER 0,50 MM	1
011	ZF0730005718	WASHER 0,70 MM	1
011	ZF0730005719	WASHER 0,80 MM	1
011	ZF0730005720	WASHER 1,00 MM	1
011	ZF0730005721	WASHER 1,20 MM	1
011	ZF0730005722	WASHER 1,40 MM	1
011	ZF0730005723	WASHER 2,00 MM	1
011	ZF0730005884	WASHER 0,45 MM	1
011	ZF0730005885	WASHER 0,55 MM	1
013	ZF0732612001	CAP	1
014	ZF4472304157	HOUSING	1
015	ZF0750117802	ROLLER BEARING	1
016	ZF0730002280	SHIM 0,30 MM	1
016	ZF0730006515	SHIM 0,75 MM	1
016	ZF0730007786	SHIM 2,20 MM	1
016	ZF0730006513	SHIM 0,65 MM	1
016	ZF0730006514	SHIM 0,70 MM	1
016	ZF0730006516	SHIM 0,85 MM	1
016	ZF0730006517	SHIM 0,90 MM	1
016	ZF0730006518	SHIM 0,95 MM	1
016	ZF0730006519	SHIM 1,05 MM	1
016	ZF0730006520	SHIM 1,10 MM	1

016	ZF0730006521	SHIM 1,15 MM	1
016	ZF0730006522	SHIM 1,25 MM	1
016	ZF0730006523	SHIM 1,30 MM	1
016	ZF0730006524	SHIM 1,35 MM	1

**TRANSMISSION (FRONT WIDE AXLE)  
CASINGS**

<b>FIGURE</b>	<b>REFERENCE</b>	<b>DENOMINATION</b>	<b>AMOUNT</b>
016	ZF0730006525	SHIM 1,45 MM	1
016	ZF0730006526	SHIM 1,50 MM	1
016	ZF0730006527	SHIM 1,55 MM	1
016	ZF0730006528	SHIM 1,60 MM	1
016	ZF0730006529	SHIM 1,65 MM	1
016	ZF0730007783	SHIM 2,05 MM	1
016	ZF0730007784	SHIM 2,10 MM	1
016	ZF0730007785	SHIM 2,15 MM	1
016	ZF0730007787	SHIM 2,25 MM	1
016	ZF0730008051	SHIM 1,70 MM	1
016	ZF0730008052	SHIM 1,80 MM	1
016	ZF0730008053	SHIM 1,90 MM	1
016	ZF0730008154	SHIM 1,95 MM	1
016	ZF0730008292	SHIM 2,30 MM	1
016	ZF0730008293	SHIM 2,35 MM	1
016	ZF0730008294	SHIM 2,40 MM	1
016	ZF0730008295	SHIM 2,45 MM	1
016	ZF0730008296	SHIM 2,50 MM	1
016	ZF0730005817	SHIM 1,85 MM	1
016	ZF0730000123	SHIM 1,00 MM	1
016	ZF0730000124	SHIM 0,80 MM	1
016	ZF0730000125	SHIM 0,50 MM	1
016	ZF0730000126	SHIM 0,20 MM	1
016	ZF0730000127	SHIM 0,10 MM	1
016	ZF0730001009	SHIM 2,00 MM	1
016	ZF0730001010	SHIM 1,40 MM	1
016	ZF0730001011	SHIM 0,60 MM	1
016	ZF0730001012	SHIM 0,40 MM	1
016	ZF0730002277	SHIM 1,20 MM	1
016	ZF0730005708	SHIM 0,45 MM	1

016	ZF0730005709	SHIM 0,55 MM	1
017	ZF4472304122	DIFFERENTIAL CASING	1
020	ZF0736302033	SCREW PLUG	1
021	ZF0634303266	O-RING	1
022	ZF0636302007	CAP	1
023	ZF0634303266	O-RING	1

# TRANSMISSION (FRONT WIDE AXLE) WHEEL HUB

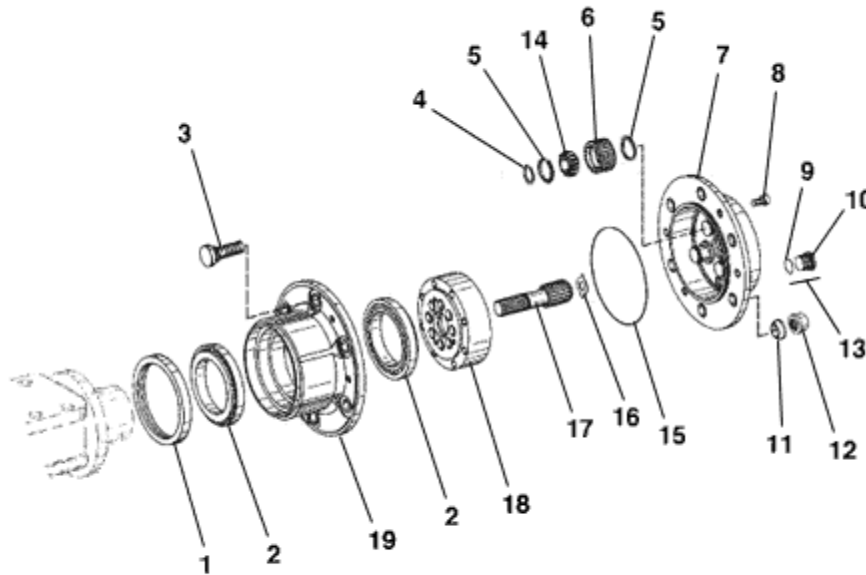

FIGURE	REFERENCE	DENOMINATION	AMOUNT
001	ZF0734309421	SEAL	2
002	ZF0750117062	ROLLER BEARING	4
003	ZF4472351456	SCREW	12
004	ZF0630501019	CLIP	8
005	ZF0501308863	CLIP	16
006	ZF4472304162	PLANET GEAR	8
007	ZF.03002.00	PLANET CARRIER	2
008	ZF0636102041	CAP SCREW	4
009	ZF0634303266	O-RING	2
010	ZF0636302007	CAP	2
011	ZF0630307002	WASHER	12
012	ZF0637018033	NUT	12
014	ZF.02005.00	BEARING	8
015	ZF0634303684	GASKET	2
016	ZF0730104517	THRUST WASHER 2,00 MM	2
017	ZF4472304165	AXLE CIL/CIL	2



018	ZF4472350022	CROWN	2
019	ZF4472304059	WHEEL HUB	2



# TRANSMISSION (FRONT WIDE AXLE) BRAKE DISC (PART 1)

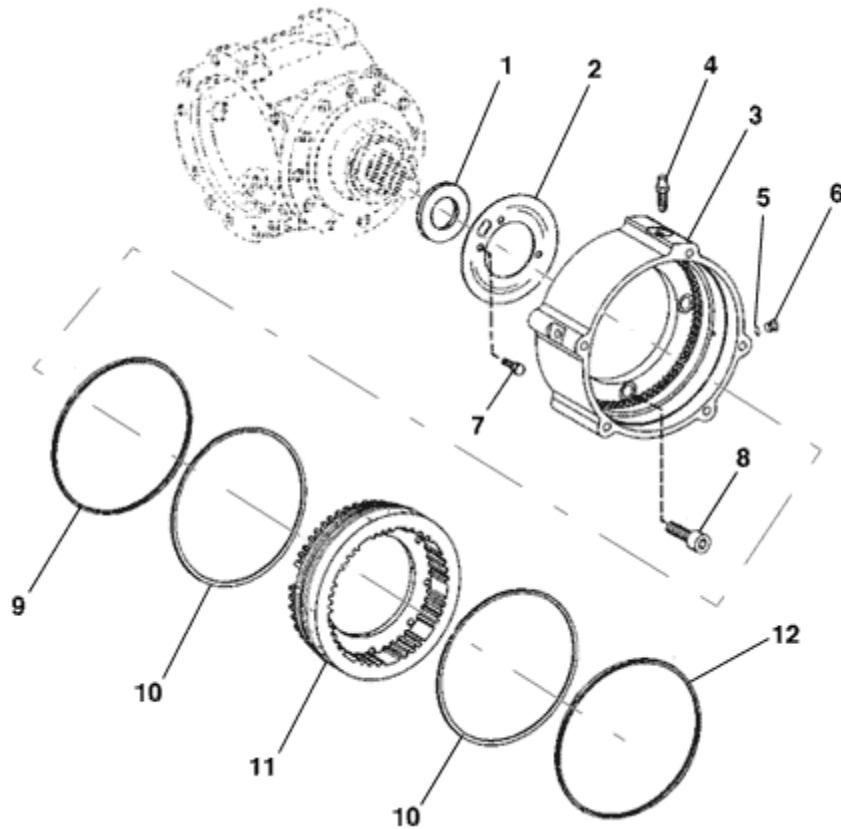

FIGURE	REFERENCE	DENOMINATION	AMOUNT
001	ZF0730004473	WASHER	1
002	ZF4472230022	OIL DAM	1
003	ZF4472330136	BRAKE HOUSING	1
004	ZF0501209067	CAP	2
005	ZF0634801205	WASHER	4
006	ZF0636302024	SCREW PLUG	4
007	ZF0636015038	SCREW	3
008	ZF0636101251	SCREW	4
009	ZF0750112094	GASKET	1
010	ZF0734317180	GASKET	2
011	ZF4472330226	DISC CARRIER	1
012	ZF0501316484	GASKET	1

# TRANSMISSION (FRONT WIDE AXLE) BRAKE DISC (PART 2)

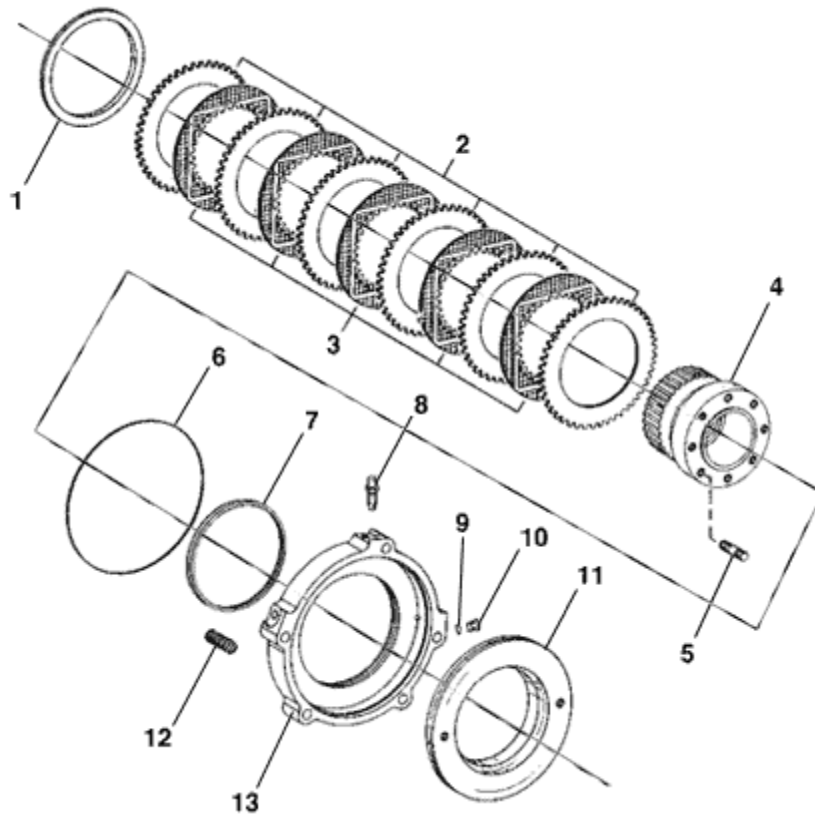

FIGURE	REFERENCE	DENOMINATION	AMOUNT
001	ZF4472330146	END SHIM	1
002	ZF4143351034	CLUTCH DISC 2,80 MM	6
002	ZF4143351035	CLUTCH DISC 3,00 MM	6
002	ZF4143351036	CLUTCH DISC 3,20 MM	6
003	ZF4143251005	INTERIOR CLUTCH DISC	5
004	ZF4472330145	INPUT FLANGE	1
005	ZF0636610083		8
006	ZF0634313214	GASKET	1
007	ZF0501320400	FOUR-LIP RING	1
008	ZF0501209067	CAP	2
009	ZF0634801205	WASHER	4
010	ZF0636302024	SCREW PLUG	4
011	ZF4472330228	BRAKE PLUNGER	1
012	ZF0732042982	COMPR.SPRING	15
013	ZF4472330227	INTERM.RING	1

# TRANSMISSION (FRONT WIDE AXLE) BRAKE DISC (PART 3)

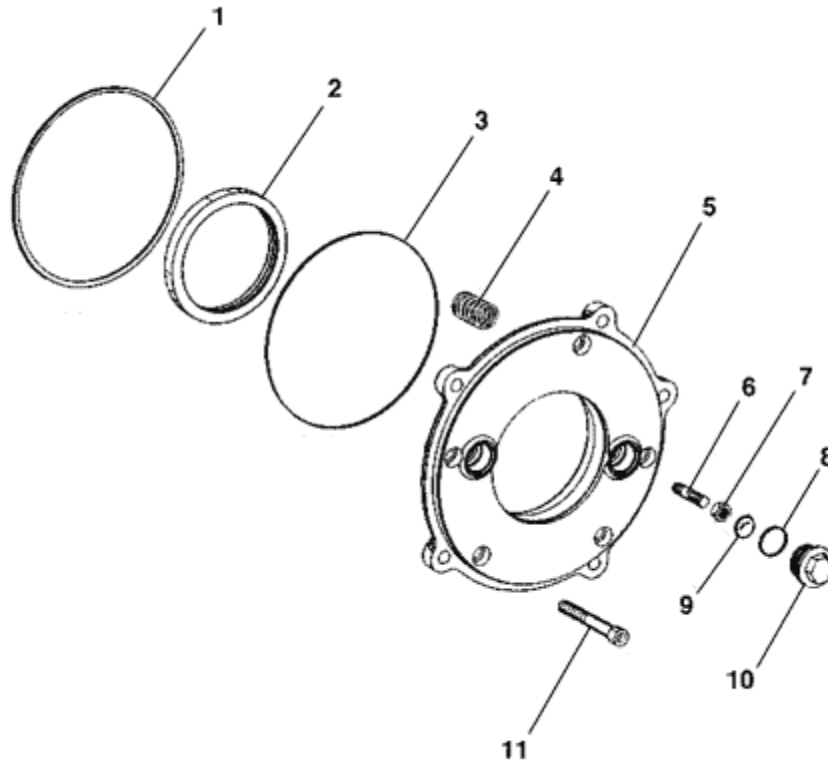

FIGURE	REFERENCE	DENOMINATION	AMOUNT
001	ZF0734317180	GASKET	1
002	ZF0734319642	SEAL	1
003	ZF0634313214	GASKET	1
004	ZF0732042715	SPRING	12
005	ZF4472304153	SPRING CASING	1
006	ZF4472330224	STUD	2
007	ZF0637011527	NUT	2
008	ZF0730110352	SHIM 0,50 MM	2
008	ZF0730110353	SHIM 0,60 MM	2
008	ZF0730110354	SHIM 0,70 MM	2
008	ZF0730110355	SHIM 1,00 MM	2
008	ZF0730112083	SHIM 2,00 MM	2
008	ZF0730112084	SHIM 2,10 MM	2
008	ZF0730112085	SHIM 2,20 MM	2
008	ZF0730112086	SHIM 2,30 MM	2
008	ZF0730112087	SHIM 2,40 MM	2



008	ZF0730112088	SHIM 2,50 MM	2
008	ZF0730112089	SHIM 2,60 MM	2

**TRANSMISSION (FRONT WIDE AXLE)  
BRAKE DISC (PART 3)**

FIGURE	REFERENCE	DENOMINATION	AMOUNT
008	ZF0730112090	SHIM 2,70 MM	2
008	ZF0730112091	SHIM 2,80 MM	2
008	ZF0730113439	SPACE 1,10 MM	2
008	ZF0730113440	SPACE 1,20 MM	2
008	ZF0730113441	SHIM 1,30 MM	2
008	ZF0730113442	SHIM 1,40 MM	2
008	ZF0730113443	SHIM 1,50 MM	2
008	ZF0730113444	SHIM 1,60 MM	2
008	ZF0730113445	SHIM 1,70 MM	2
008	ZF0730113446	SHIM 1,80 MM	2
008	ZF0730113447	SHIM 1,90 MM	2
009	ZF0634303283	O-RING	2
010	ZF4472330223	SCREW PLUG	2
011	ZF0636101150	SCREW	5

# TRANSMISSION (REAR AXLE)

## REAR AXLE (PART 1)

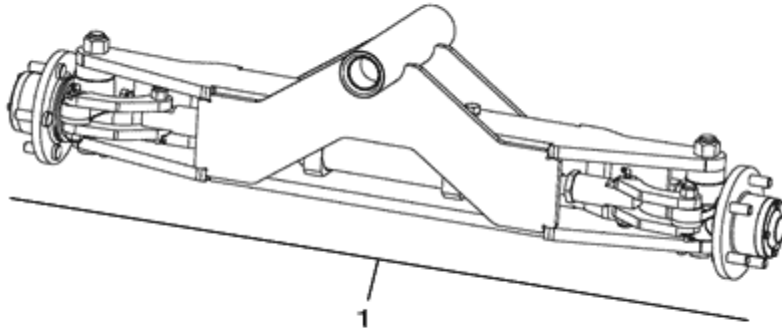

FIGURE	REFERENCE	DENOMINATION	AMOUNT
001	20.03000.01	STEERING AXLE 67°	1

# TRANSMISSION (REAR AXLE)

## REAR AXLE (PART 2)

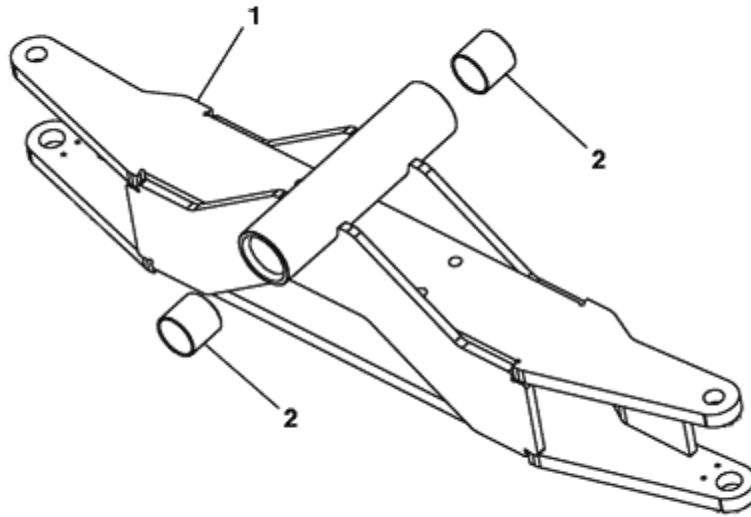

FIGURE	REFERENCE	DENOMINATION	AMOUNT
001	20.03001.03	STEERING AXLE CHASSIS	1

## TRANSMISSION (REAR AXLE) REAR AXLE (PART 3)

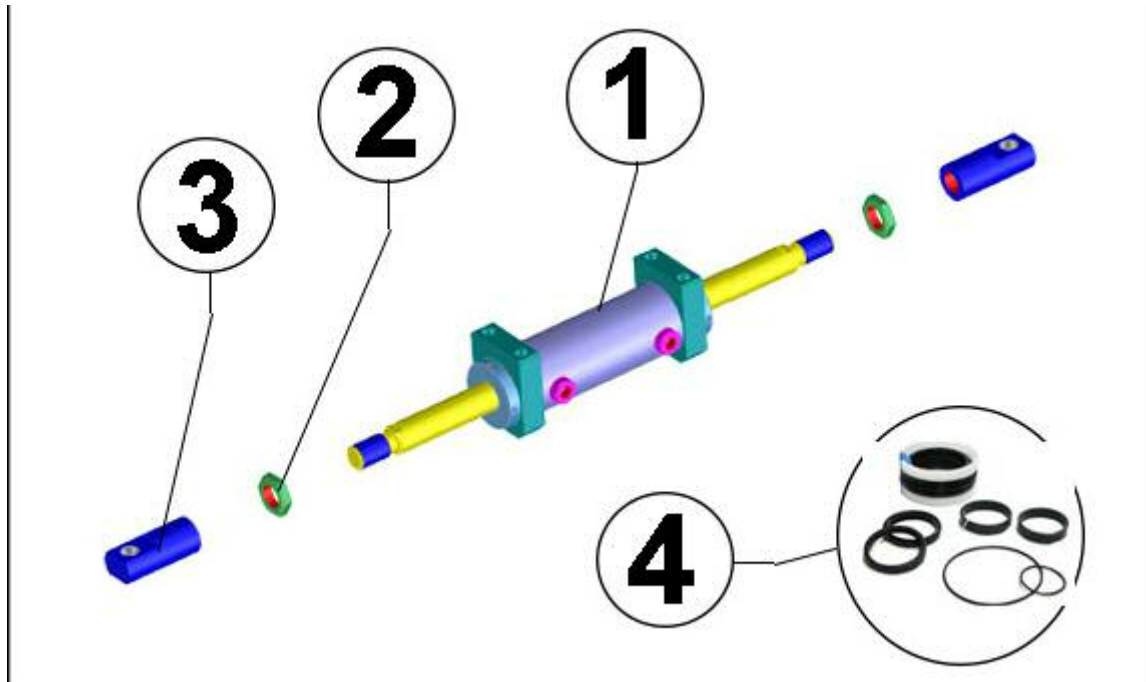

FIGURE	REFERENCE	DENOMINATION	AMOUNT
001	20.03700.01	CYLINDER D/E	1
002	702.30000.66	NUT	2
003	20.03704.00	CYLINDER ROD HEAD	2
004	20.03710.00	GASKET SET	1

# TRANSMISSION (REAR AXLE)

## REAR AXLE (PART 4)

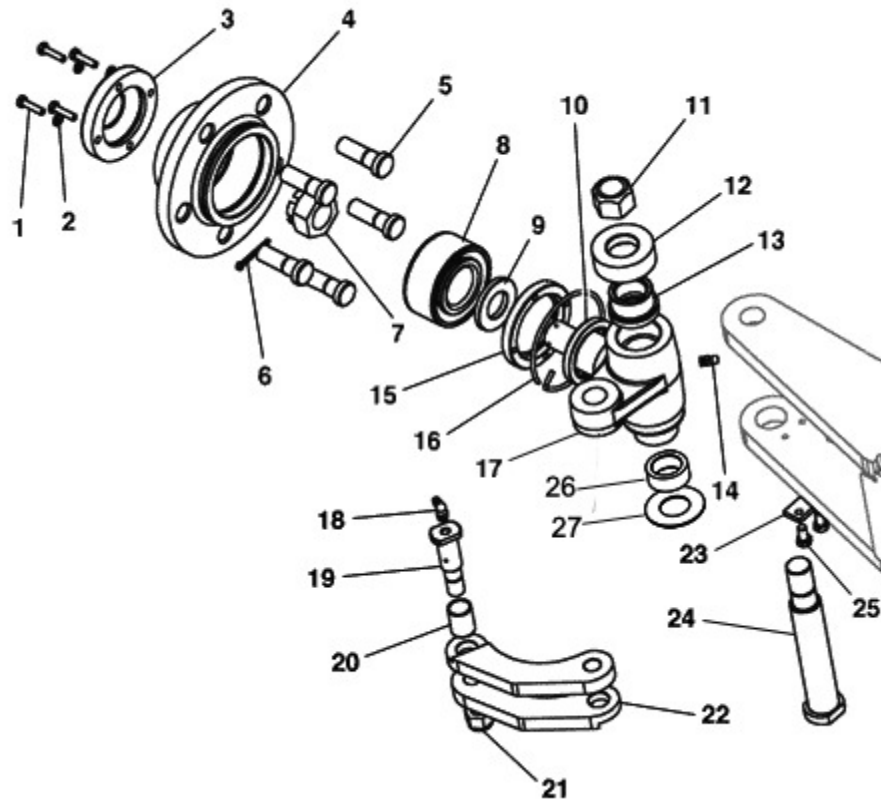

FIGURE	REFERENCE	DENOMINATION	AMOUNT
001	603.06025.86	SCREW DIN933 M6x25	8
002	104.06000.00	WASHER DIN7980 D6	8
003	20.03019.00	HUBCAP	2
004	20.03018.00	WHEEL HUB	2
005	45.00452.00	SCREW FASTENING WHEEL	10
006	401.25045.60	FITTING M/M M18x3/8BSP	2
007	10.01116.01	NUT	2
008	304.04038.00	BEARING DIN628	2
009	20.03043.01	WASHER, FIBER Ø28xØ54x6	2
011	718.24000.66	BUSHING 20x23x30 DIN 1494	2
012	20.03045.00	SPACER BUSH	2
013	331.30030.00	BEARING DIN 5429	2
014	901.08000.33	GREASER DIN71412-A M8x1,25	2
015	20.03020.00	NUT	2
016	31.00380.00	RING 0,5 MM.	2
017	20.03017.00	STUB AXLE	1



018	902.08000.33	GREASER DIN71412-C	2
019	20.03034.02	AXLE CIL/ROS	2

**TRANSMISSION (REAR AXLE)**  
**REAR AXLE (PART 4)**

<b>FIGURE</b>	<b>REFERENCE</b>	<b>DENOMINATION</b>	<b>AMOUNT</b>
020	949.02030.00	BUSH 20x23x30 DIN125	2
021	718.16000.66	NUT	2
022	20.03033.00	CON ROD	4
023	15.00832.00	PANEL	2
024	20.03042.00	AXLE CIL/ROS	2
025	603.06015.86	SCREW DIN933 M6x15	4
026	327.30017.00	GASKET MET. BUNA	1
027	20.03055.00	WASHER	1

# TRANSMISSION (REAR AXLE)

## REAR AXLE (PART 5)

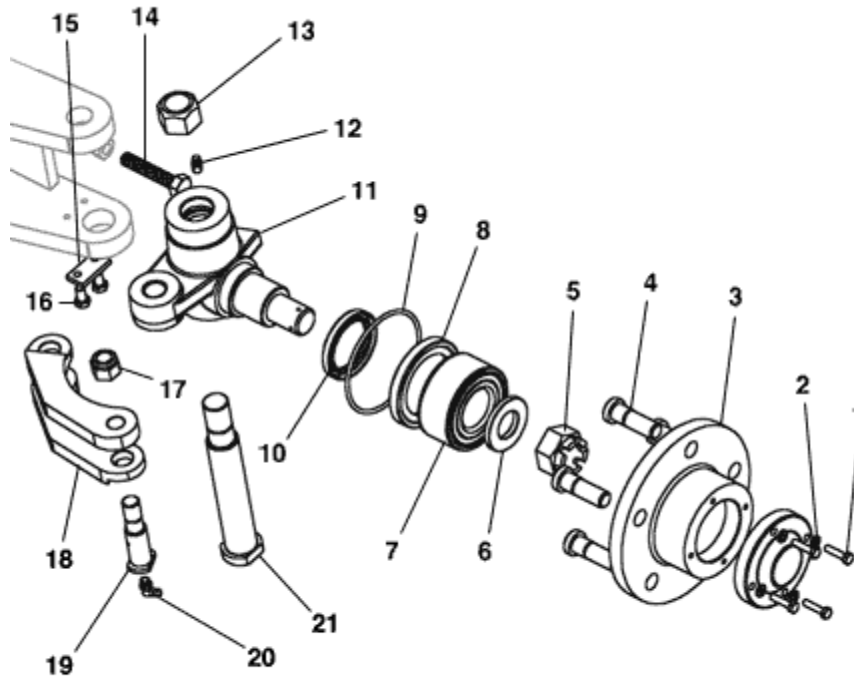

FIGURE	REFERENCE	DENOMINATION	AMOUNT
001	603.06025.86	SCREW DIN933 M6x25	8
002	104.06000.00	WASHER DIN7980 D6	8
003	20.03018.00	WHEEL HUB	2
004	45.00452.00	SCREW FASTENING WHEEL	10
005	10.01116.01	NUT	2
006	20.03043.01	WASHER, FIBER Ø28xØ54x6	2
007	304.04038.00	BEARING DIN628	2
008	20.03020.00	NUT	2
009	31.00380.00	RING 0,5 MM.	2
011	20.03016.00	STUB AXLE	1
012	901.08000.33	GREASER DIN71412-A M8x1,25	2
013	718.24000.66	BUSHING 20x23x30 DIN 1494	2
014	603.12045.86	SCREW DIN933	2
015	15.00832.00	PANEL	2
016	603.06015.86	SCREW DIN933 M6x15	4
017	718.16000.66	NUT	2

018	20.03033.00	CON ROD	4
019	20.03034.02	AXLE CIL/ROS	2

## **TRANSMISSION (REAR AXLE)**

### **REAR AXLE (PART 5)**

<b>FIGURE</b>	<b>REFERENCE</b>	<b>DENOMINATION</b>	<b>AMOUNT</b>
020	902.08000.33	GREASER DIN71412-C	2
021	20.03042.00	AXLE CIL/ROS	2

# TRANSMISSION (REAR AXLE)

## REAR AXLE (PART 6)

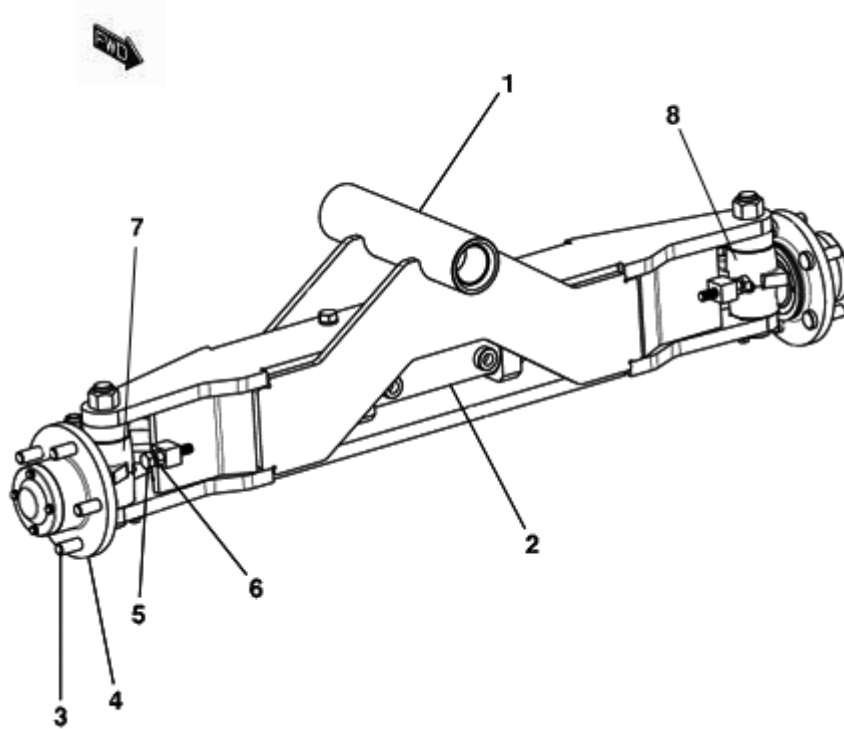

FIGURE	REFERENCE	DENOMINATION	AMOUNT
001	20.03001.03	STEERING AXLE CHASSIS	1
002	20.03700.01	CYLINDER D/E	1
003	45.00452.00	SCREW FASTENING WHEEL	10
004	20.03018.00	WHEEL HUB	2
005	603.12045.86	SCREW DIN933	2
006	701.12000.66	NUT DIN934 M12x1.75	2
007	20.03016.00	STUB AXLE	1
008	20.03017.00	STUB AXLE	1

## 05. BRAKE ACTIVATION FOOTBRAKE (PART 1)

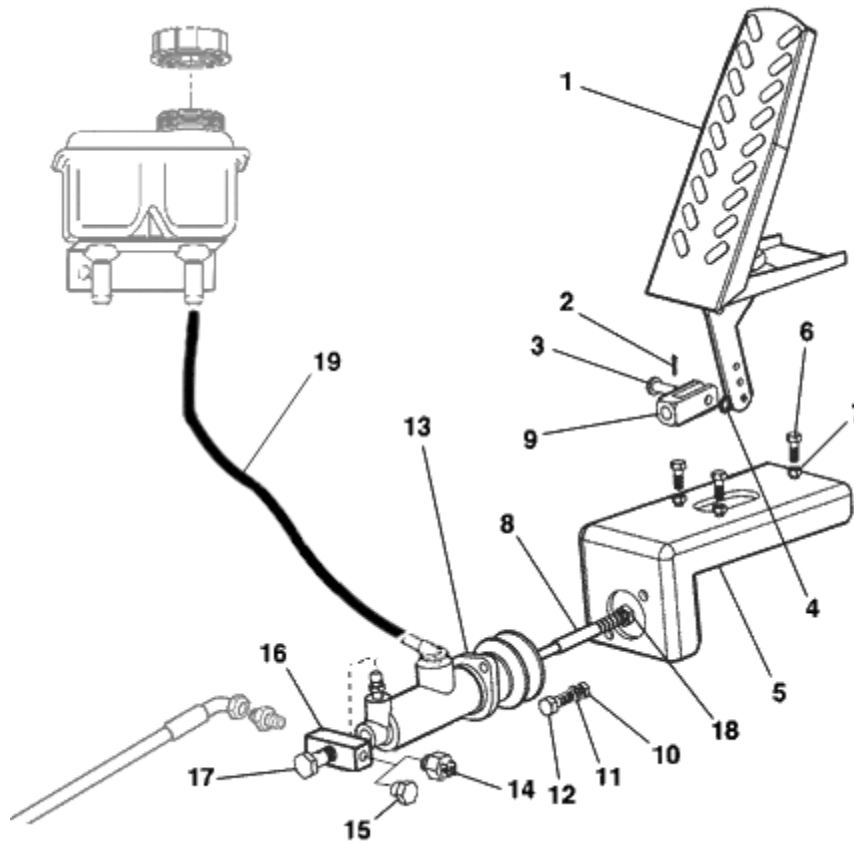

FIGURE	REFERENCE	DENOMINATION	AMOUNT
001	43.80251.00	BRAKE PEDAL	1
002	401.02025.60	PIN DIN94 2x25	1
003	01.00514.01	AXLE CIL/CPA 14x8x28	1
004	112.08000.66	WASHER DIN9021 D8	1
005	20.05225.01	BRAKE PUMP SUPPORT	1
006	604.06030.86	SCREW DIN931	3
007	701.06000.66	NUT DIN934 M6X1	3
008	57.05011.00	ROD STRAIGHT	1
009	20.05040.00	ART. FORK	1
010	711.08000.66	NUT DIN982 M8	2
011	112.08000.66	WASHER DIN9021 D8	2
012	603.08025.86	SCREW DIN933 M8x25	2
013	57.05010.00	BRAKE PUMP	1
014	43.01520.00	BRAKE FLUID SWITCH	1
015	15.07780.00	SCREW DIN910*	1
016	20.05055.00	NIPPLE O/H/H	1

017	43.70757.00	NIPPLE SCREW SIM.	1
018	701.10000.66	NUT DIN934 M10x1.5	1

## 05. BRAKE ACTIVATION FOOTBRAKE (PART 1)

FIGURE	REFERENCE	DENOMINATION	AMOUNT
019	469.15009.00	PLASTIC HOSE 6X9	1

## 05. BRAKE ACTIVATION FOOTBRAKE (PART 2)

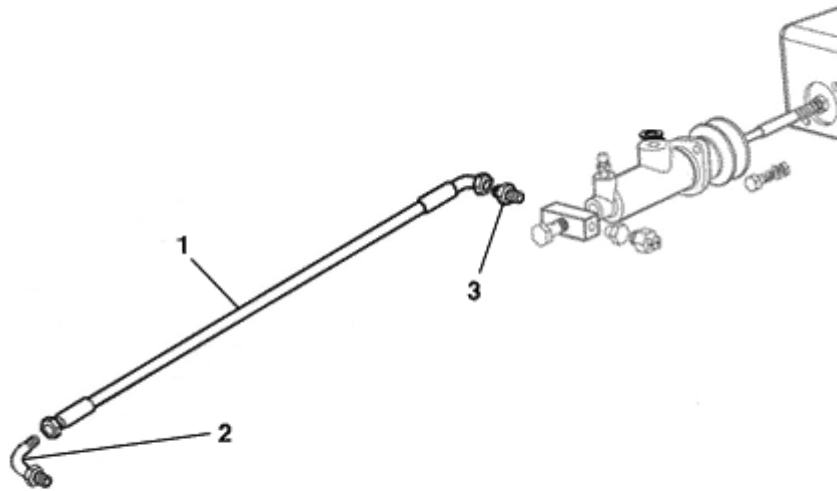

FIGURE	REFERENCE	DENOMINATION	AMOUNT
001	57.10315.00	HYDRAULIC HOSE R1T1/4 760 TL - C90 TL	1
002	57.10316.00	FITTING M/M M14X1.5-M12X1.5	1
003	57.10317.00	FITTING	1

## 05. BRAKE ACTIVATION FOOTBRAKE (PART 3)

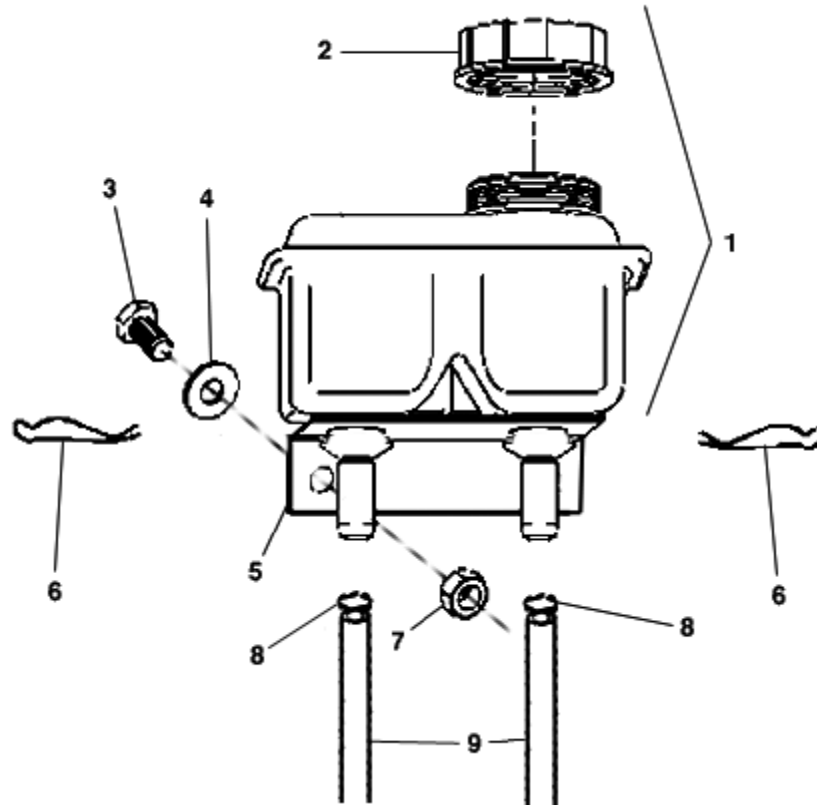

FIGURE	REFERENCE	DENOMINATION	AMOUNT
001	46.05014.00	BRAKES FLUID TANK	1
002	46.05011.00	CAP	1
003	603.06020.86	SCREW DIN933 M6x20	2
004	104.06000.00	WASHER DIN7980 D6	2
005	46.05015.00	ANGULAR SUPPORT	1
006	46.05016.00	CLIP	2
007	711.06000.66	NUT DIN982 M6	2
008	948.01107.00	CLAMP SPRING	2
009	469.15009.00	PLASTIC HOSE 6X9	2



## 06. STEERING

### STEERING (PART 1)

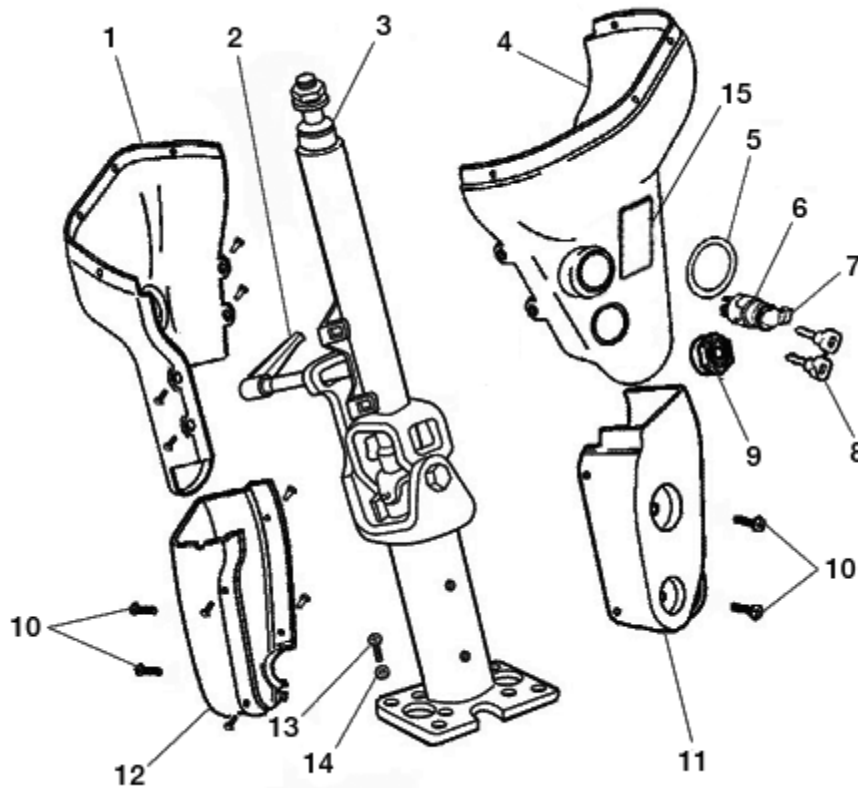

FIGURE	REFERENCE	DENOMINATION	AMOUNT
001	12.11026.00	TAPA. IZQ. COLUMNA	1
002	IM.20041.00	LEVER	1
003	12.11037.00	NOT AVAILABLE	1
004	12.11027.00	TAPA. DCHA. COLUMNA	1
005	12.11042.00	INDICADOR ARRANQUE	1
007	12.11034.00	PROTECTOR CONMUT. ARRANQUE	1
008	IM.20032.00	KEY	1
009	12.11033.00	HORN KPE650	1
011	12.11029.00	TAPA. DCHA. PIE COLUMNA	1
012	12.11028.00	TAPA. IZQ. PIE COLUMNA	1
013	603.10020.86	SCREW DIN933 M10x20	4
014	104.10000.00	WASHER DIN7980 D10	4
015	IM.20022.00	FUSE BOX	1

## 06. STEERING

### STEERING (PART 2)

CHASSIS: 63480

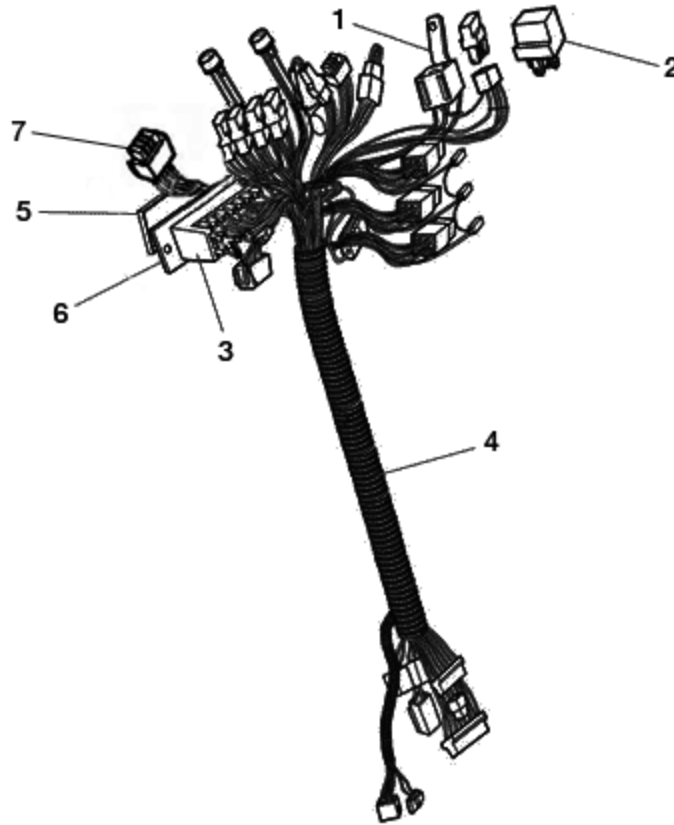

FIGURE	REFERENCE	DENOMINATION	AMOUNT
001	IM.20025.00	INTERMITTENCE BOX	1
002	IM.20026.03	MICRO RELAY WITH DIODE	1
003	IM.20022.00	FUSE BOX	1
004	12.11003.01	NOT AVAILABLE	1
005	IM.20033.00	COVER	1
006	IM.20023.00	FIXING SUPPORT	1
007	IM.20042.00	CAJA. DIODOS 12 VIAS	1

## 06. STEERING STEERING (PART 3)

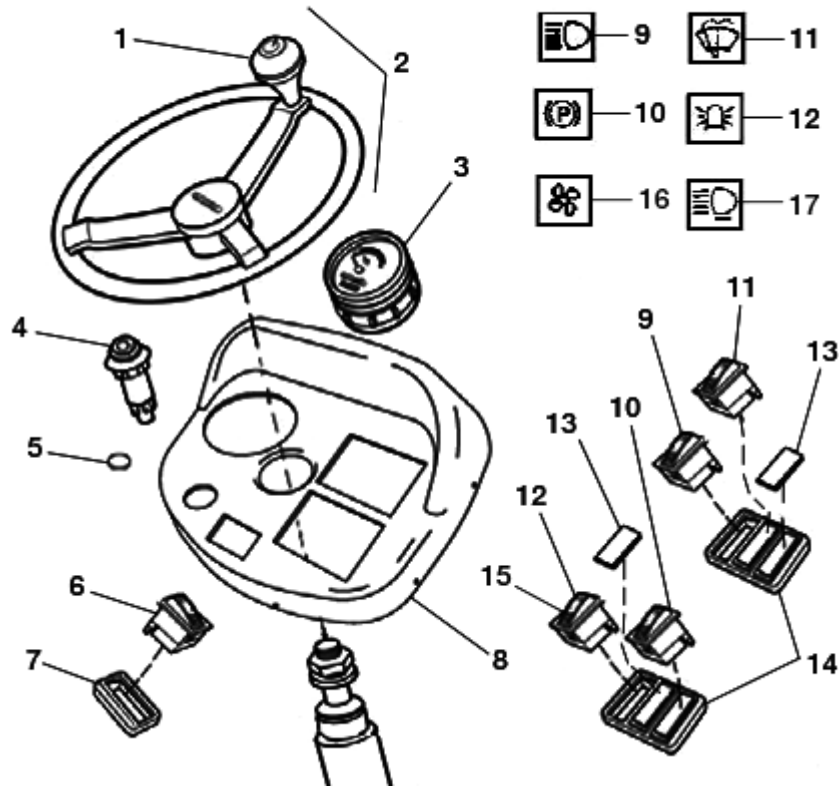

FIGURE	REFERENCE	DENOMINATION	AMOUNT
001	15.10161.01	KNOB	1
002	15.01016.01	STEERING WHEEL D21-315 WITH POMMEL	1
003	12.11023.00	INDICADOR D.100 9 ESPIAS	1
004	12.11015.00	WARNING SWITCH	1
005	12.11038.00	CAP D.30	1
006	12.11016.00	FLASHER	1
008	12.11025.00	TABLIER SOPORTE	1
009	12.11017.00	SWITCH	1
010	57.11008.00	HAND BRAKE SWITCH	1
011	12.11014.00	SWITCH	1
012	12.11031.00	INTERRUPTOR IP67	1
013	12.11024.00	SWITCH CAP	6
014	12.11030.00	SOP. FIJACION INTERRUPTOR	2
015	12.11043.00	GLASS	1
016	12.11020.00	SWITCH	1
017	IM.20016.00	WORKING LIGHT SWITCH	1

**06. STEERING**  
**STEERING (PART 4)**  
 CHASSIS: 63480



FIGURE	REFERENCE	DENOMINATION	AMOUNT
001	12.06020.03	STEERING COLUMN	1

## 06. STEERING

### HYDROSTATIC STEERING

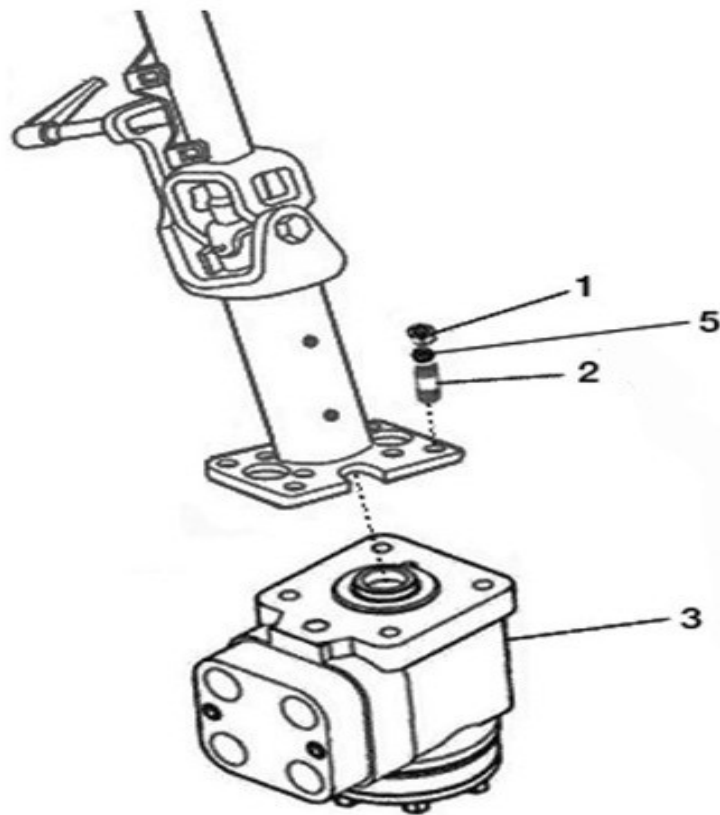

FIGURE	REFERENCE	DENOMINATION	AMOUNT
001	701.10000.66	NUT DIN934 M10x1.5	4
002	15.00435.01	STUD DIN938 33 M10x1.5	4
003	43.70613.01	HYDROSTATIC STEERING 100 CC	1
005	104.10000.00	WASHER DIN7980 D10	4

**06. STEERING**  
**HYDROSTATIC STEERING**  
 CHASSIS: 74365

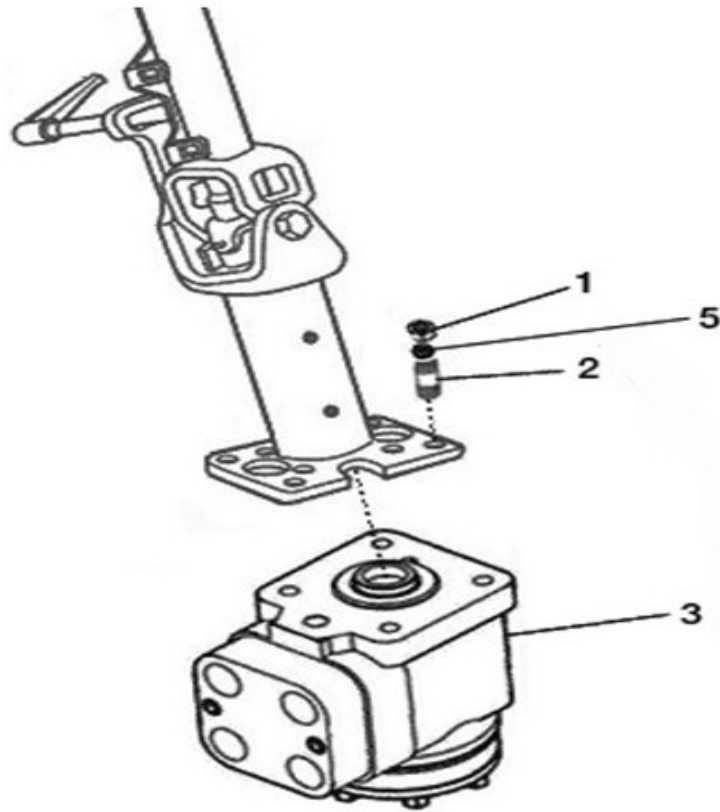

FIGURE	REFERENCE	DENOMINATION	AMOUNT
001	701.10000.66	NUT DIN934 M10x1.5	4
002	15.00435.01	STUD DIN938 33 M10x1.5	4
003	43.70614.00	HYDROSTATIC STEERING 100 CC	1
005	104.10000.00	WASHER DIN7980 D10	1

**COMMENTS**

MOD.4483

## 07. FRONT WHEELS STANDARD

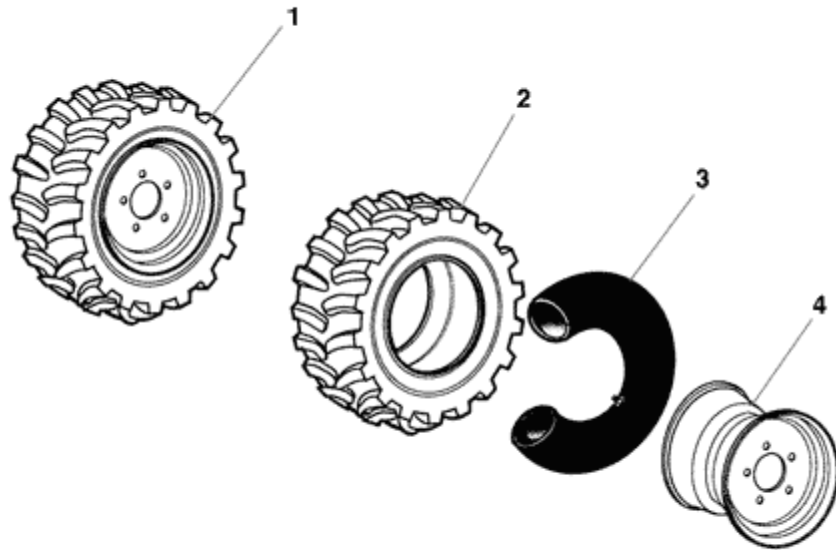

FIGURE	REFERENCE	DENOMINATION	AMOUNT
001	43.00903DE00	WHEEL RIM	1
001	43.00903IZ00	WHEEL RIM	1
002	43.00913.01	TYRE TT	2
003	43.00912.00	TUBE	2
004	43.00911.00	WHEEL RIM	2

## FRONT WHEELS (OPTIONALS) ON ROAD

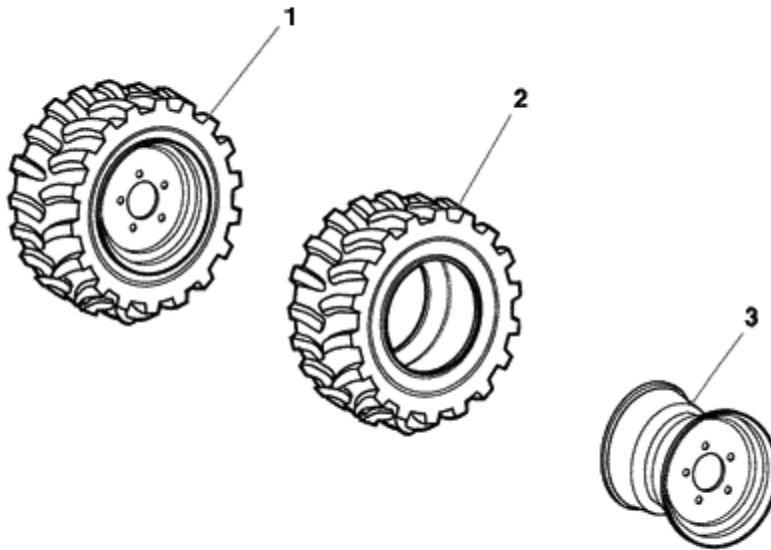

FIGURE	REFERENCE	DENOMINATION	AMOUNT
001	20.07037.00	FULL WHEEL	2
002	43.00913.10	TYRE LS	2
003	43.00911.00	WHEEL RIM	2



## FRONT WHEELS (OPTIONALS) SOLIDS

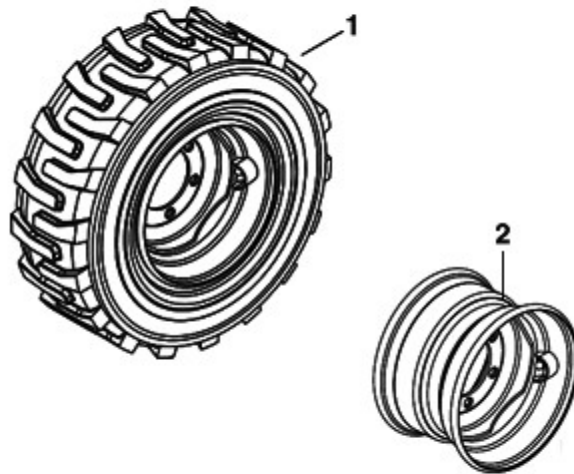

FIGURE	REFERENCE	DENOMINATION	AMOUNT
001	20.07038DE00	WHEEL RIM	1
001	20.07038IZ00	WHEEL RIM	1
002	43.00911.00	WHEEL RIM	2

## FRONT WHEELS (OPTIONALS) FLAT

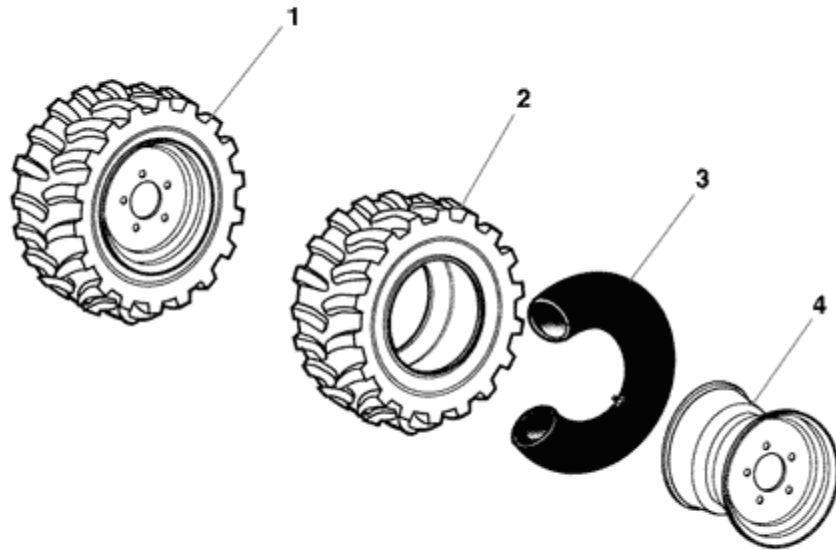

FIGURE	REFERENCE	DENOMINATION	AMOUNT
001	60.10225DE00	WHEEL RIM	1
001	60.10225IZ00	WHEEL RIM	1
002	60.10226.00	"CUBIERTA 400-15.5" 14PR."	2
003	60.10228.00	"CAMARA 400-15.5" ""	2
004	60.10227.00	RIM 13x15.5` BH-15MM	2

## FRONT WHEELS (OPTIONALS) COMPACT VERSION

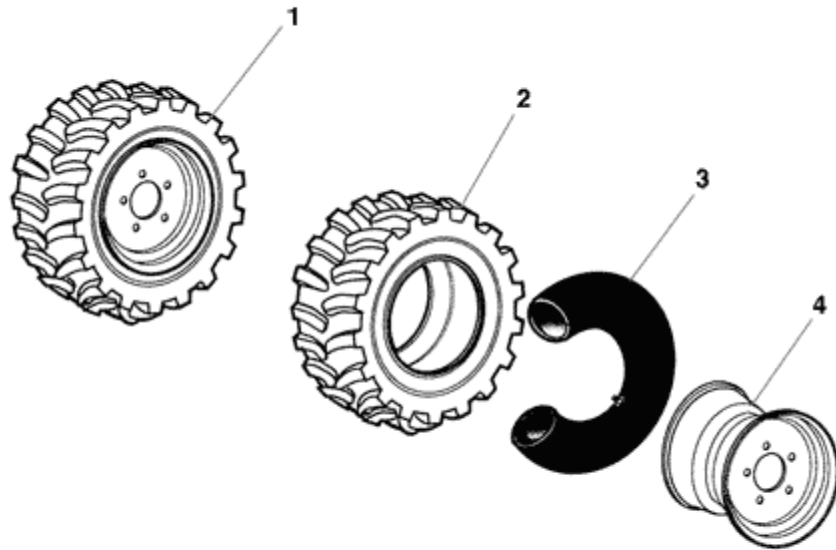

FIGURE	REFERENCE	DENOMINATION	AMOUNT
001	20.07020IZ00	WHEEL RIM	1
001	20.07020DE00	WHEEL RIM	1
002	20.07010.00	TYRE TT	2
003	15.00912.01	NOT AVAILABLE	2
004	43.10911.00	NOT AVAILABLE	2

## 07. REAR WHEELS STANDARD

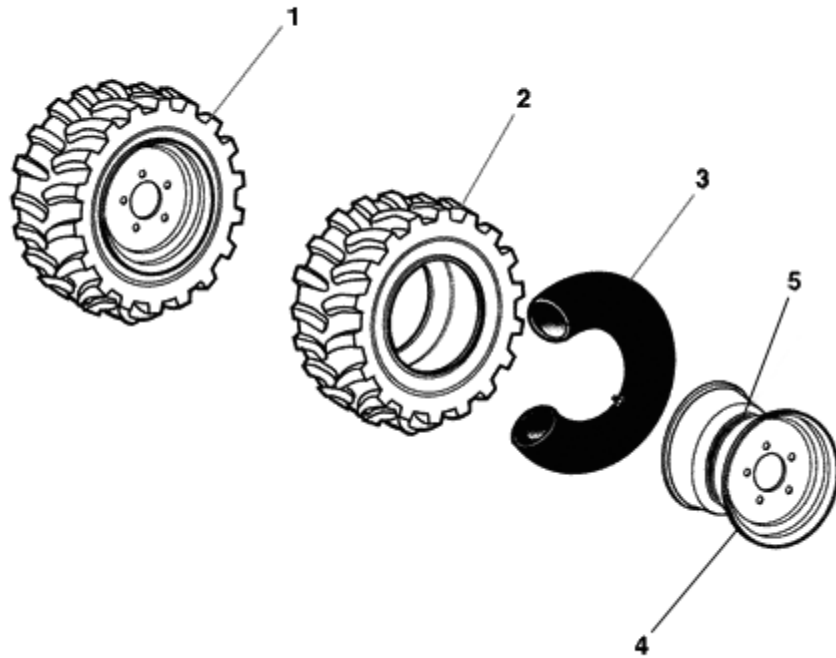

FIGURE	REFERENCE	DENOMINATION	AMOUNT
001	45.00901.00	WHEEL 12`X12PR 7.00	2
002	16.00922.01	TYRE LS 12`x12PR 7.00	2
003	15.00921.02	WASHER DIN125	2
004	45.00911.00	RIM 12 5.00S	2
005	15.00920.01	FLAP	2

## REAR WHEELS (OPTIONALS) SOLIDS

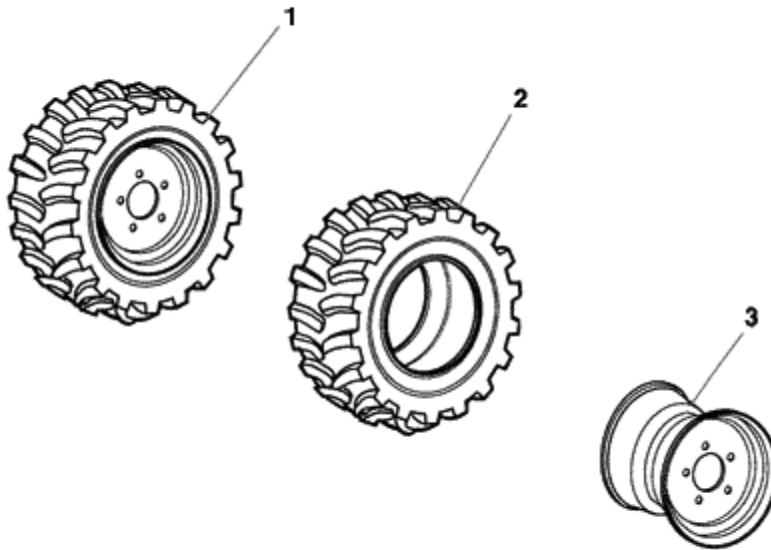

FIGURE	REFERENCE	DENOMINATION	AMOUNT
001	16.09220.00	WHEEL RIM	2
002	16.00922.02	TYRE	2
003	45.00911.00	RIM 12 5.00S	2

## REAR WHEELS (OPTIONALS) COMPACT VERSION

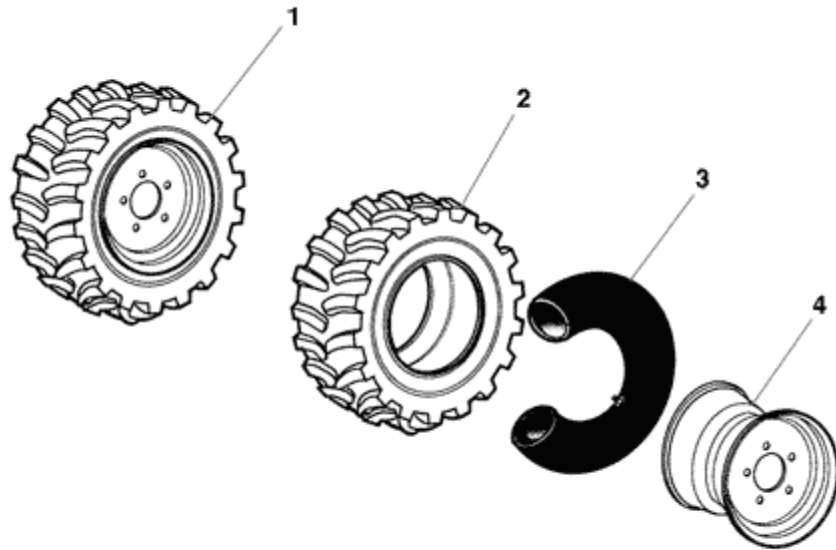

FIGURE	REFERENCE	DENOMINATION	AMOUNT
001	20.07021.00	WHEEL (CH 200 / CH 250) VERS.COMPAC	2
002	43.10922.00	TYRE LS	2
003	43.10921.00	TUBE	2
004	43.10920.00	WHEEL RIM (COMPACT VERSION)	2
005	43.10923.00	PROTECTOR	2

# 04. CHASSIS

## CHASSIS

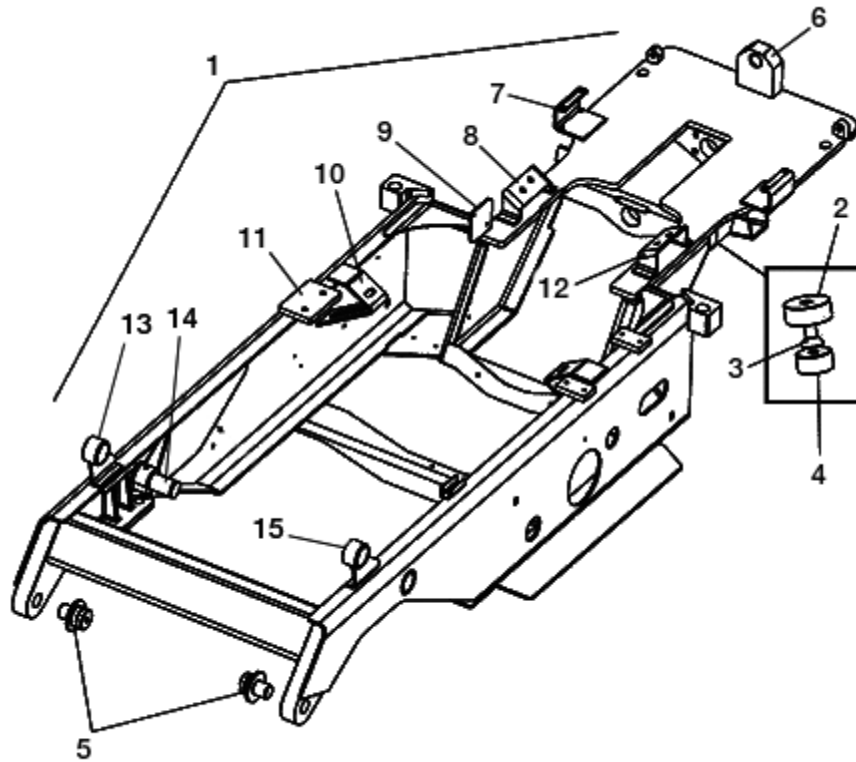

FIGURE	REFERENCE	DENOMINATION	AMOUNT
001	20.04000.06	FRAME 420x960x2641	1
002	20.03003.00	SHOCK ABSORVER SUPPORT	2
003	618.16030.86	SCREW DIN7991	2
004	20.03002.00	BUTT	2
005	20.04020.00	AXLE CIL/CPA	2
006	20.04022.01	SUPPORT 40X100X113	1
007	20.04001.01	RADIATOR FIXING SUPPORT 6X50X606	2
008	20.04015.02	ENGINE SUPPORT 50X70X182	1
009	20.04029.00	ANG. SUPPORT 4X90X90 HOSES FIXING	1
010	20.04016.01	ENGINE SUPPORT 6X70X168	2
011	20.04004.01	SUPPORT 15X135X95	1
012	20.04017.02	ENGINE SUPPORT 50X70X182	1
013	20.04037.00	RIGHT ART. SUPPORT ASSY	1
014	20.09053.01	SHAFT CYL/CYL D40X147	2
015	20.04038.00	LEFT ART. SUPPORT ASSY	1

## 04. CHASSIS

### MAST BUSH

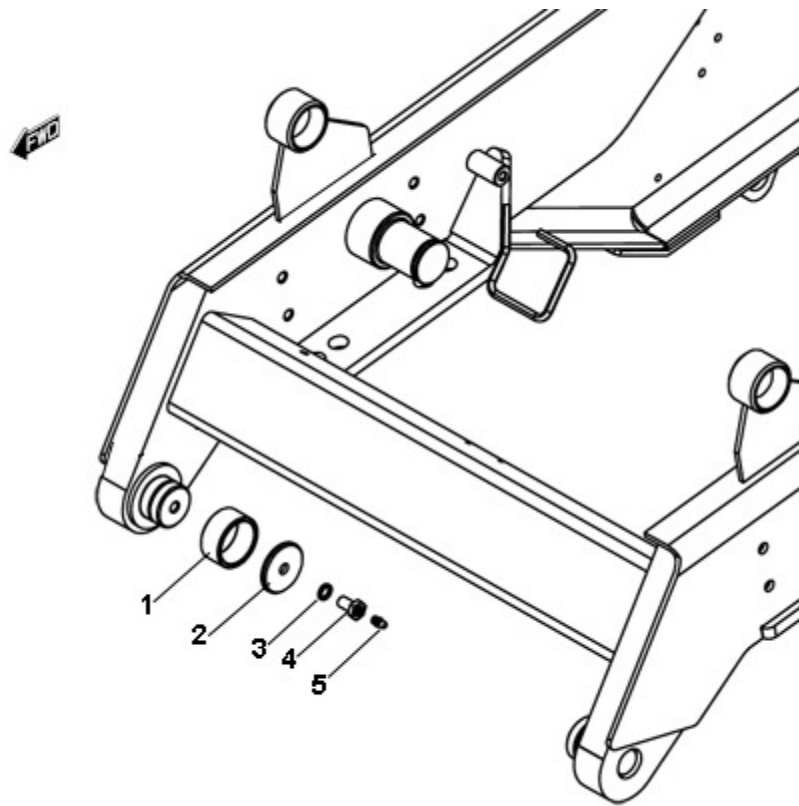

FIGURE	REFERENCE	DENOMINATION	AMOUNT
001	10.09594.00	RING 0,5 MM.	2
002	10.01317.00	WASHER DIN9021 12.5x59x5	2
003	104.12000.00	WASHER DIN7980 D12	2
004	10.01318.00	CYLINDER ROD HEAD	2
005	901.08000.33	GREASER DIN71412-A M8x1,25	2



## 08. BODYWORK SHEETS (1)

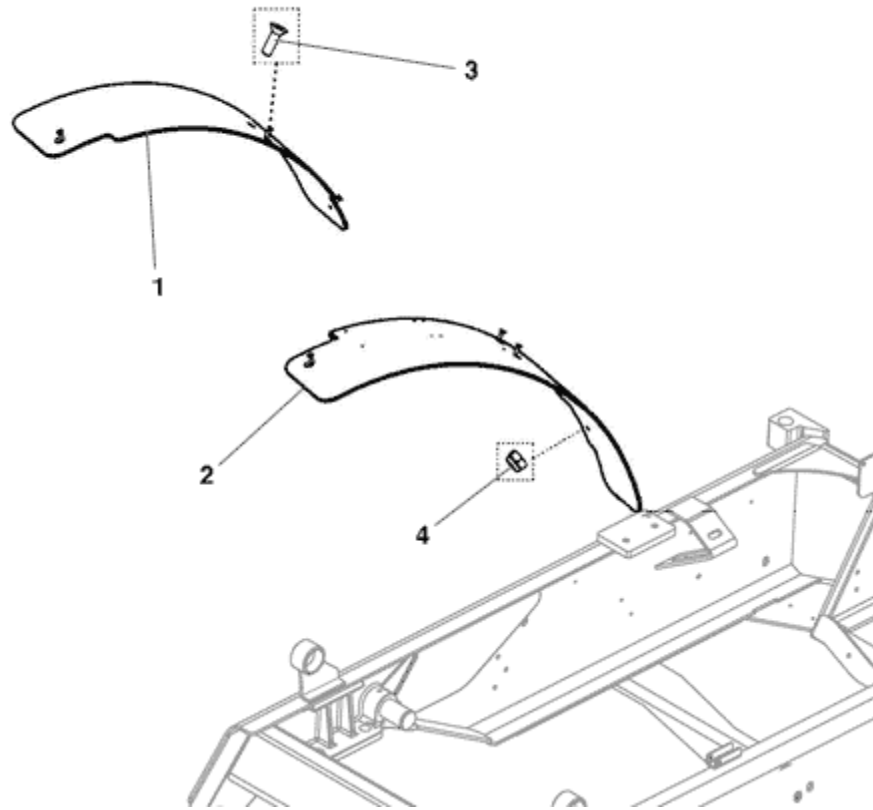

FIGURE	REFERENCE	DENOMINATION	AMOUNT
001	20.08024.00	PANEL	1
002	20.08025.00	PANEL	1
003	618.08025.86	SCREW DIN7991	8
004	711.08000.66	NUT DIN982 M8	8

## 08. BODYWORK SHEETS (2)

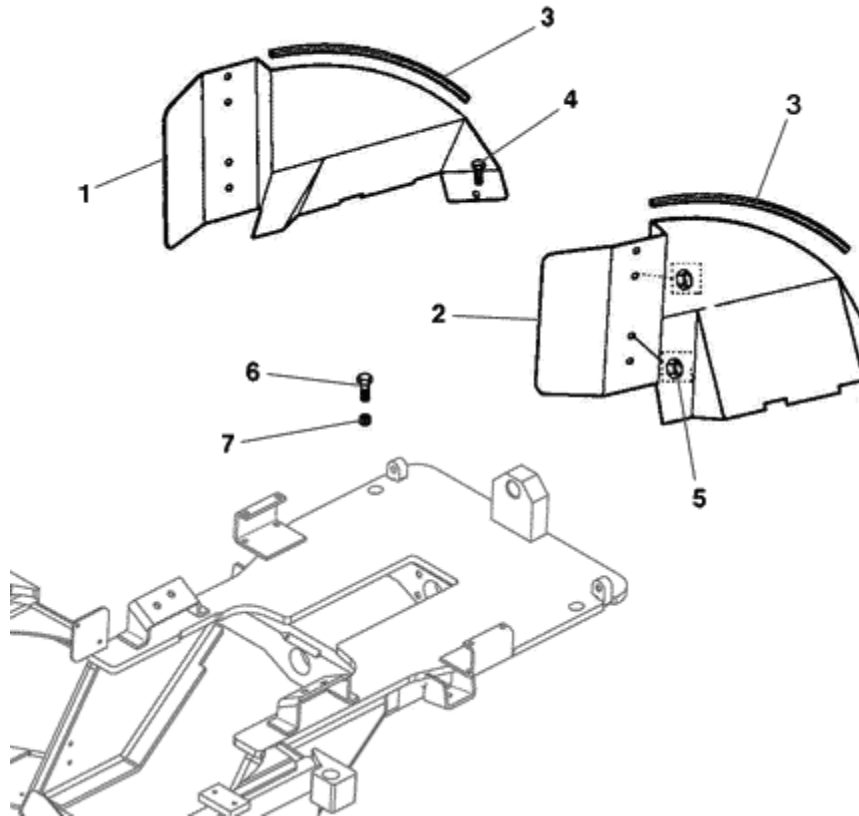

FIGURE	REFERENCE	DENOMINATION	AMOUNT
001	20.08022.01	ENGINE GUARD	1
002	20.08023.01	ENGINE GUARD	1
003	472.00411.00	RUBBER PROFILE MAT.	1
004	603.06015.86	SCREW DIN933 M6x15	2
005	701.06000.66	NUT DIN934 M6X1	4
006	618.16030.86	SCREW DIN7991	2
007	701.16000.66	NUT	2

## 08. BODYWORK SHEETS (3)

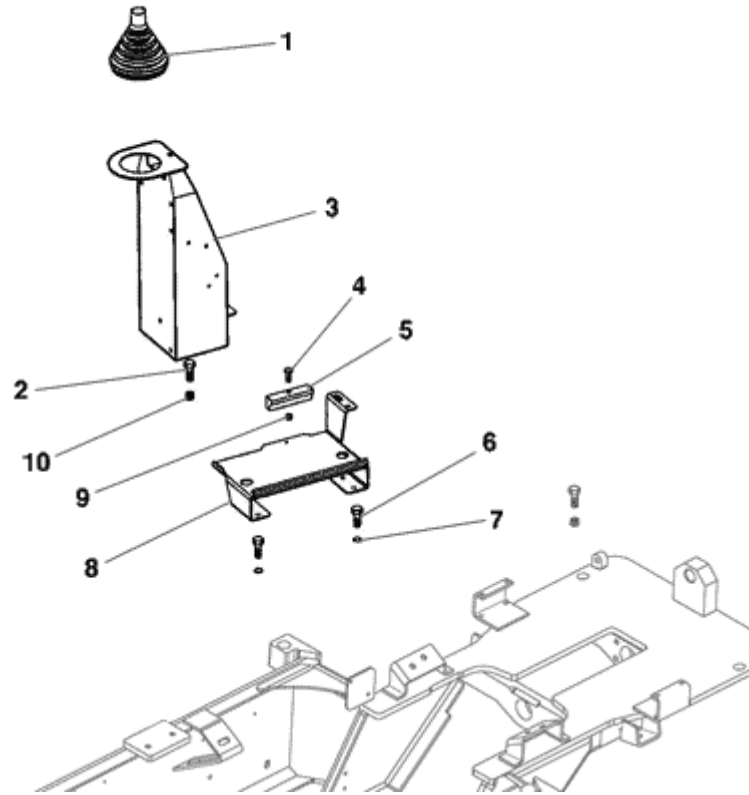

FIGURE	REFERENCE	DENOMINATION	AMOUNT
001	43.50349.00	DUST PROTECTOR	1
002	603.12025.86	SCREW DIN933	2
003	12.10011.00	FIXING SUPPORT	1
004	604.06030.86	SCREW DIN931	1
005	20.11101.00	FIXATION SUPPORT 2X10X70	1
006	603.08015.86	SCREW DIN933 M8x15	4
007	104.08000.00	WASHER DIN7980 D8	4
008	20.11100.00	BATTERY SUPPORT	1
009	701.06000.66	NUT DIN934 M6X1	1
010	701.12000.66	NUT DIN934 M12x1.75	2

## 08. BODYWORK

### SHEETS (3)

CHASSIS: 74475

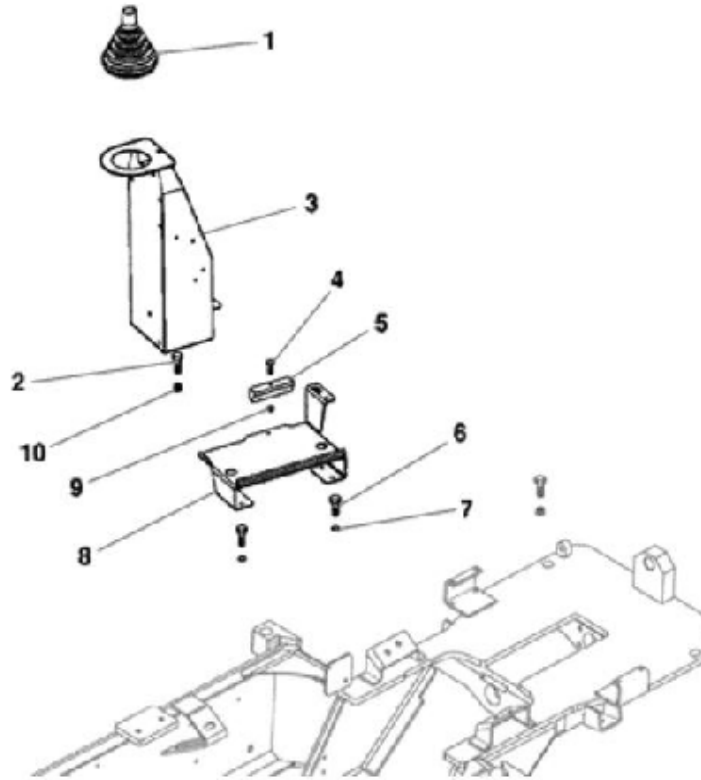

FIGURE	REFERENCE	DENOMINATION	AMOUNT
001	43.50349.00	DUST PROTECTOR	1
002	603.12025.86	SCREW DIN933	2
003	12.10011.00	FIXING SUPPORT	1
004	604.06030.86	SCREW DIN931	1
005	20.11101.00	FIXATION SUPPORT 2X10X70	1
006	603.08015.86	SCREW DIN933 M8x15	4
007	104.08000.00	WASHER DIN7980 D8	4
008	20.11100.01	BATTERY SUPPORT	1
009	701.06000.66	NUT DIN934 M6X1	1
010	701.12000.66	NUT DIN934 M12x1.75	2

#### COMMENTS

MOD.4340

# 08. BODYWORK

## CAB

CHASSIS: 64793

### 00. KIT CABINA ABIERTA / OPEN CABIN KIT

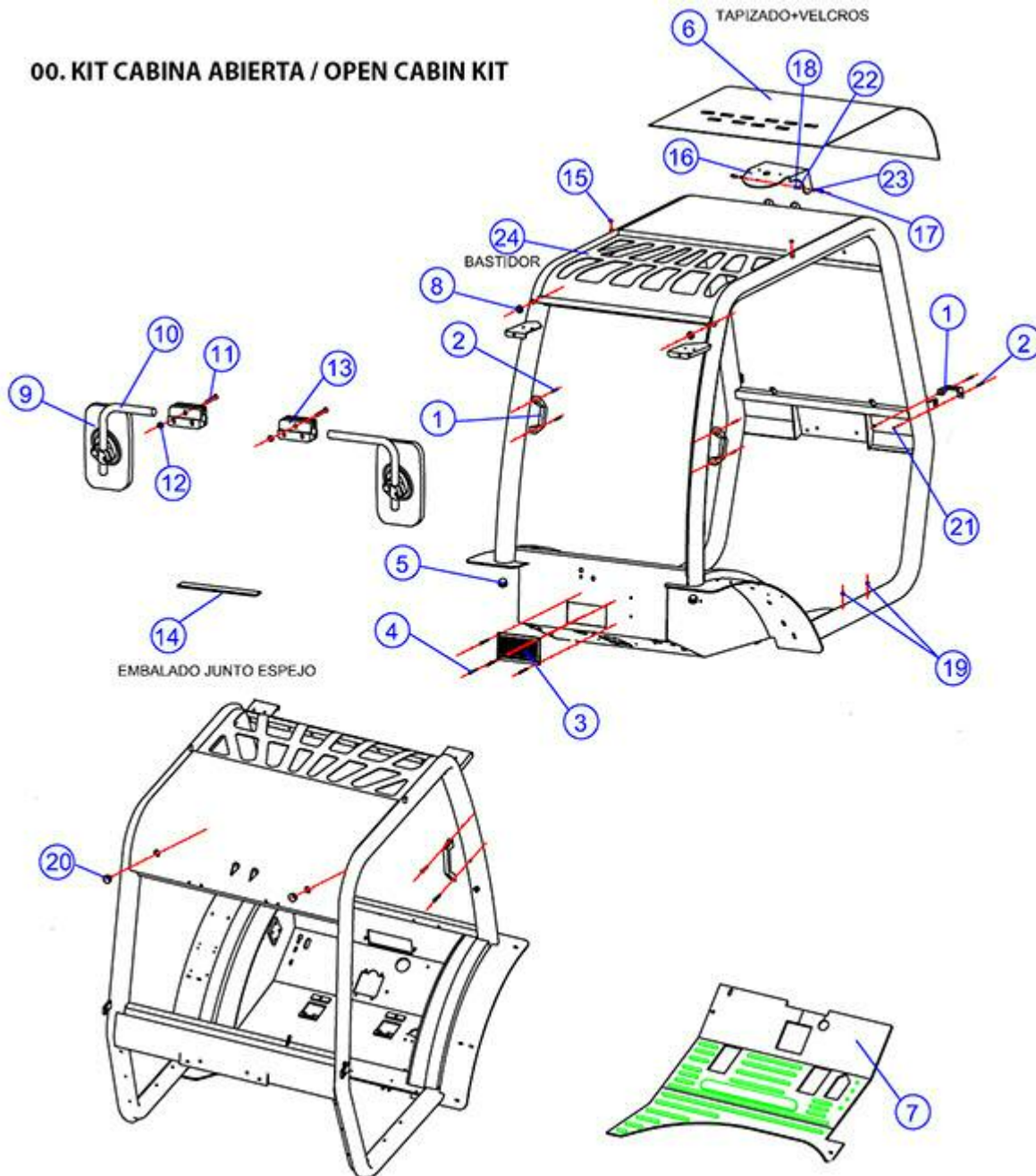

FIGURE	REFERENCE	DENOMINATION	AMOUNT
000	12.08004.01	OPENED CAB PROTECTOR	1
001	MA.10007.00	KNOB	3
002	624.06018.66	SCREW	6
003	MA.20012.00	STRAINER	1
004	502.03012.60	RIVET.	4

005	MA.20046.00	CAP	2
006	MA.20014.00	SHOCK ABSORVER	1
007	12.08019.00	CARPET	1
008	MA.10025.00	CABLE GROMMET	3
009	MA.10021.00	DRIVING MIRROR	2
010	MA.10022.00	FIXING SUPPORT	2
011	603.08035.86	SCREW DIN933	2
012	701.08000.66	NUT DIN934 M8X1,25	2
013	MA.20045.00	MIRROR FIXING FLANGE	2
014	MA.20013.00	LOWER REAR GASKET	1
015	MA.20047.00	PLASTIC CAP	2
016	70.08106.00	SUPPORT 170x150x2	1
017	603.08025.86	SCREW DIN933 M8x25	2
018	720.08000.66	NUT DIN985 M8 AUTOLOCKING	2
019	MA.20048.00	PLASTIC CAP	4
020	MA.20049.00	CAP	2
021	711.06000.66	NUT DIN982 M6	2
022	116.08000.00	WASHER DIN125 A D8	2
023	112.08000.66	WASHER DIN9021 D8	2
024	12.08001.00	DRIVER PROTECTOR	1

**COMMENTS**

---

MOD.4109

## 08. BODYWORK COUNTERWEIGHT (PART 1)

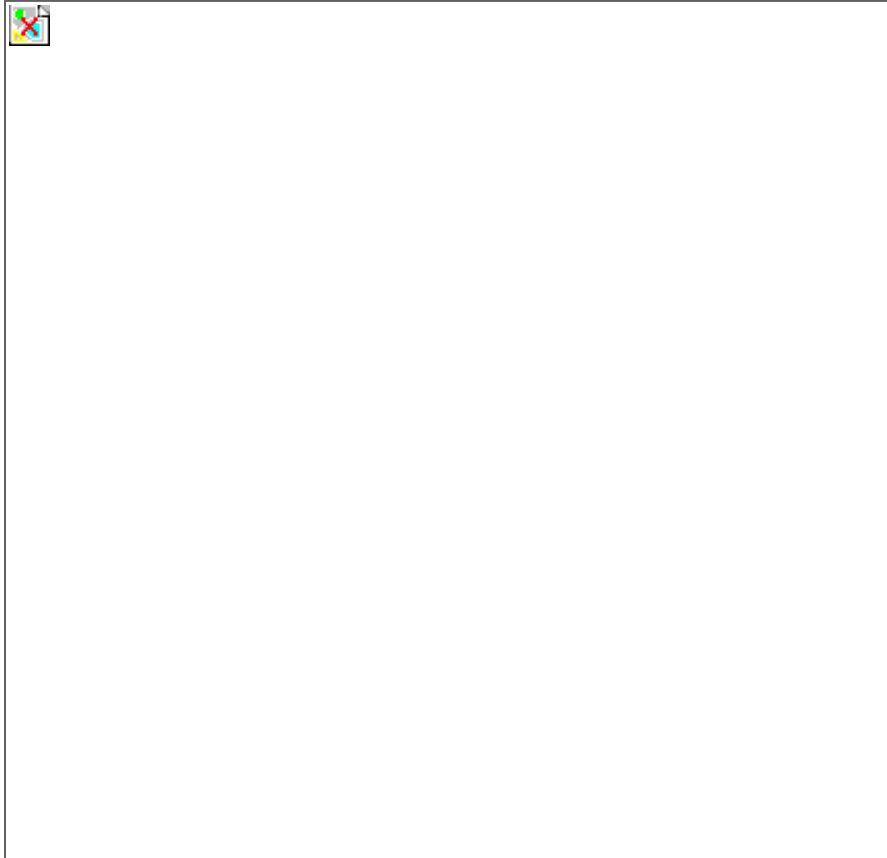

FIGURE	REFERENCE	DENOMINATION	AMOUNT
001	20.08000.02	COUNTERWEIGHT 1350 KG	1
002	20.08255.00	PERFIL GOMA 10X20X255	1
003	10.11017.00	RED REFLECTOR	2
004	603.05015.86	SCREW DIN933	1
005	15.00834.00	CHAIN	1
006	701.05000.66	NUT DIN934 M5x0.8	1
007	15.00836.00	PIN DIN11024 R4	1
008	43.70835.00	AXLE CPA/GRA	1
009	620.30170.86	SCREW DIN961	1
010	20.08030.00	WASHER	1
011	603.12050.86	SCREW DIN933	2
012	701.12000.66	NUT DIN934 M12x1.75	2
013	604.20180.86	SCREW DIN931	2
014	15.00561.00	WASHER DIN125 20.5x45x5	2
015	43.08350.00	COMPLETE SHAFT 24X39X205	1
016	711.20000.66	NUT	2

017

20.02060.00

BRACKET ANG.

1



## 08. BODYWORK COUNTERWEIGHT (PART 2)

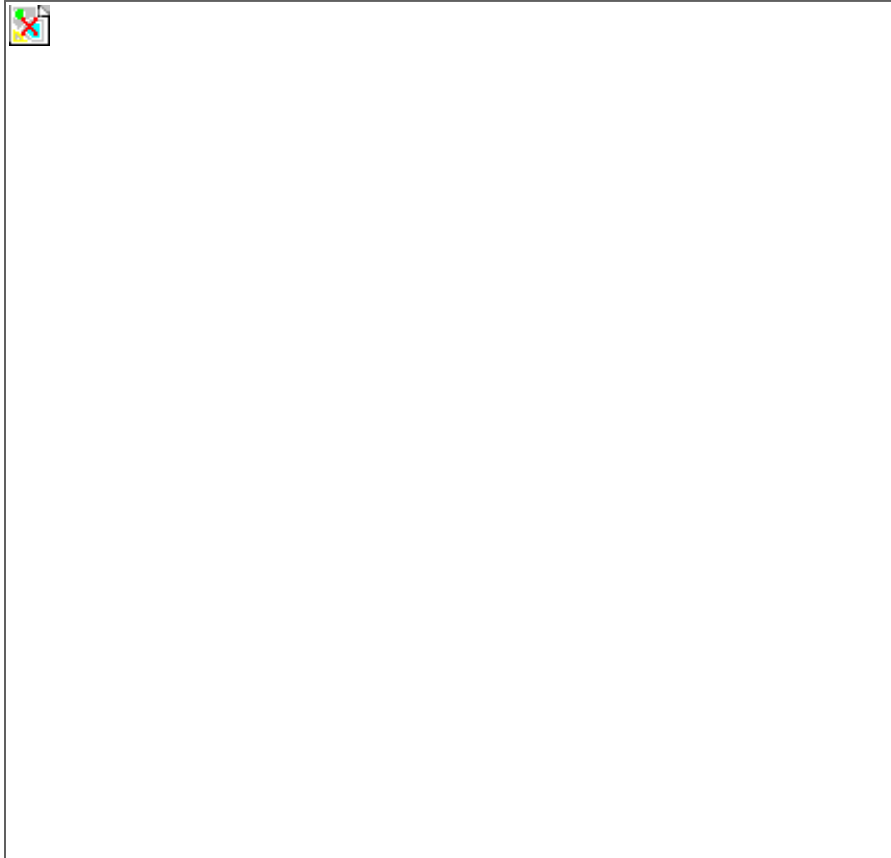

FIGURE	REFERENCE	DENOMINATION	AMOUNT
001	20.08021.02		1
002	10.12085.00	AXLE CIL/ROS	1
003	701.12000.66	NUT DIN934 M12x1.75	1
004	601.10030.86	SCREW DIN912	2
005	101.10000.66	WASHER DIN125 D10	4
006	711.10000.66	SHOCK ABSORBER	2
007	10.02060.00	SHOCK ABSORVER	1

## 08. BODYWORK COUNTERWEIGHT (PART 3)

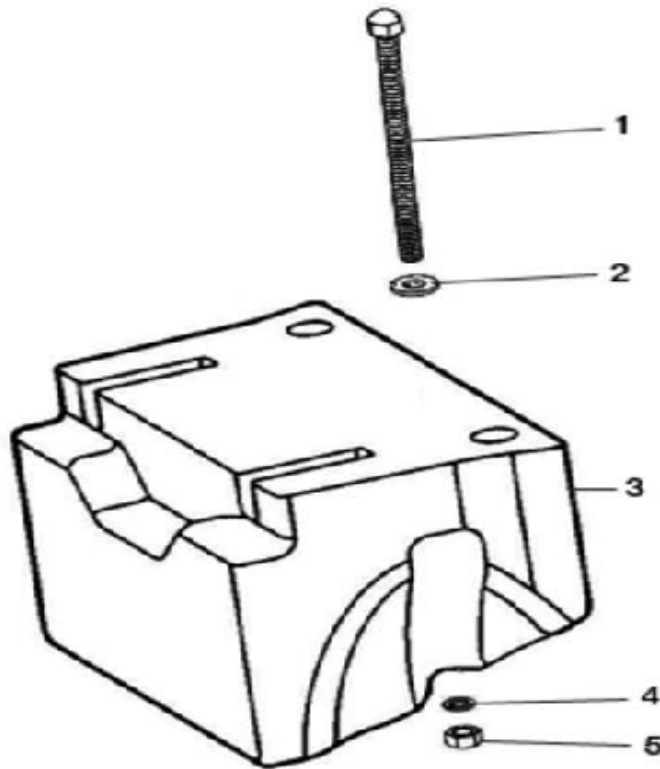

FIGURE	REFERENCE	DENOMINATION	AMOUNT
001	604.20240.86	BOLT DIN931 M20x240	2
002	15.00561.00	WASHER DIN125 20.5x45x5	4
003	57.08012.00	COUNTERWEIGHT	1
004	20.08030.00	WASHER	2
005	711.20000.66	NUT	2

**08. BODYWORK**  
**COUNTERWEIGHT (PART 3)**  
 CHASSIS: 53966

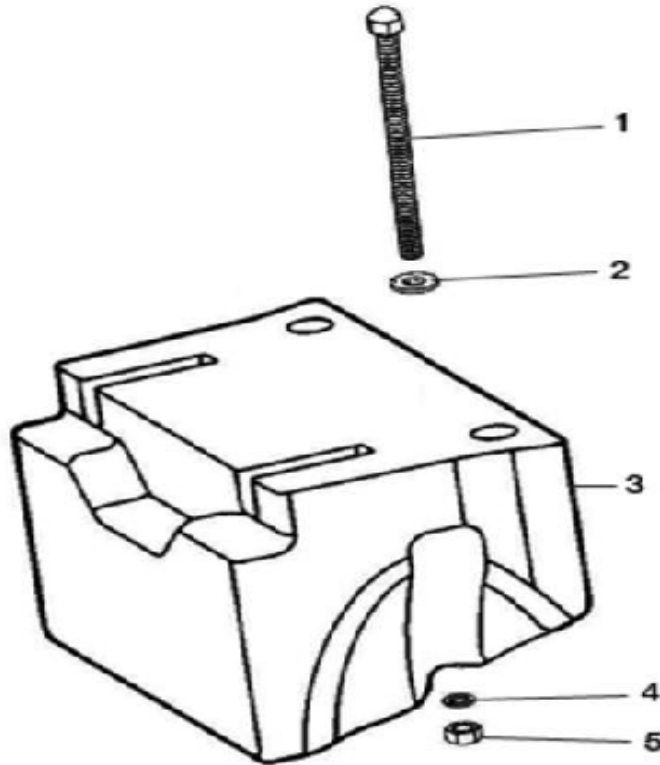

FIGURE	REFERENCE	DENOMINATION	AMOUNT
001	604.20180.86	SCREW DIN931	2
002	15.00561.00	WASHER DIN125 20.5x45x5	4
003	57.08012.01	COUNTERWEIGHT	1
004	20.08030.00	WASHER	2
005	711.20000.66	NUT	2

**COMMENTS**

MOD.3500

**08. BODYWORK**  
**COUNTERWEIGHT (PART 3)**  
 CHASSIS: 72621

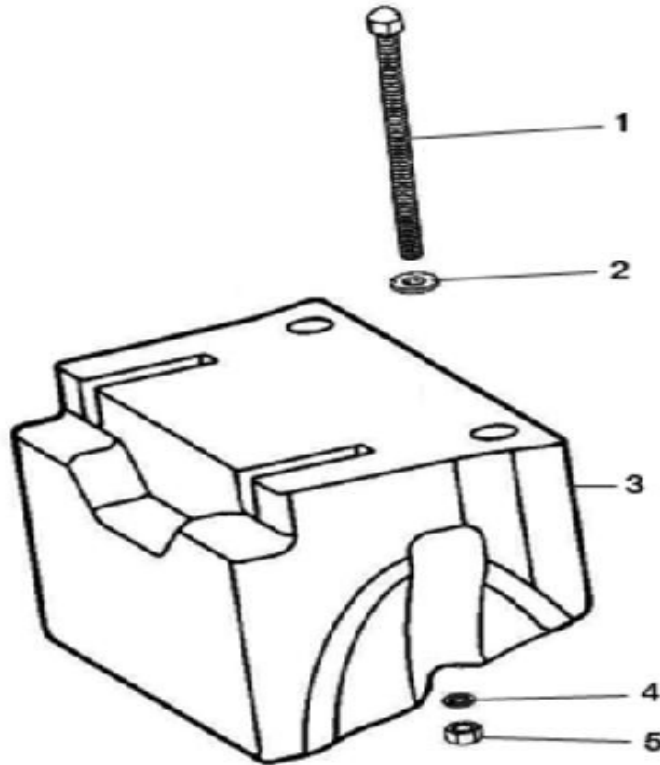

FIGURE	REFERENCE	DENOMINATION	AMOUNT
001	604.20180.86	SCREW DIN931	2
002	101.20000.66	WASHER DIN125	4
003	57.08012.01	COUNTERWEIGHT	1
004	20.08030.00	WASHER	2
005	711.20000.66	NUT	2

**COMMENTS**

MOD.4391

## 08. BODYWORK SEAT

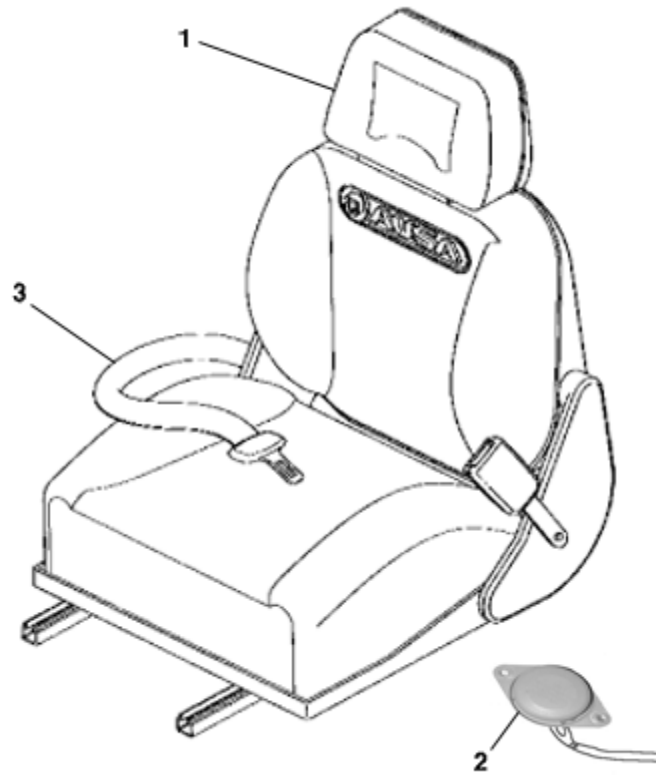

FIGURE	REFERENCE	DENOMINATION	AMOUNT
001	10.11003.02	DRIVER SEAT WITH SENSOR	1
002	10.11110.00	SWITCH	1
003	45.60002.01	BELT	1

## 08. BODYWORK

### CAB SHUTTER

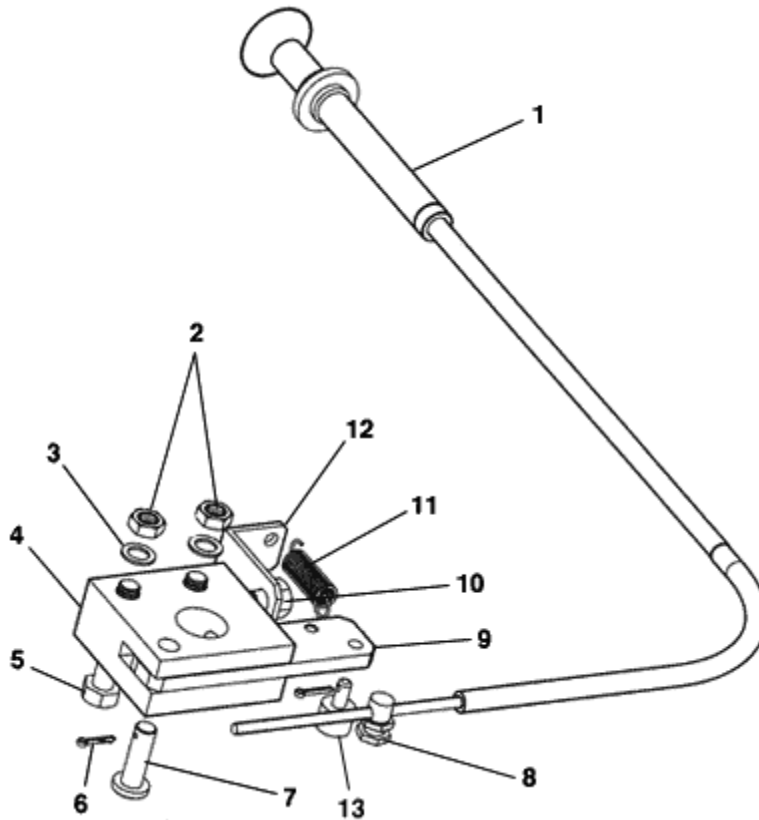

FIGURE	REFERENCE	DENOMINATION	AMOUNT
001	12.08032.00	CABLE SHUTTER D1.5X1040	1
002	711.08000.66	NUT DIN982 M8	2
003	101.08000.66	WASHER DIN125 D8	2
004	12.08035.00	AXLE SUPPORT	1
005	604.08045.86	SCREW DIN931 M8x45	2
006	401.02025.60	PIN DIN94 2x25	2
007	01.00514.02	AXLE CIL/CPA	1
008	45.03150.00	LATCH	1
009	12.08034.00	LOCK	1
010	603.08015.86	SCREW DIN933 M8x15	1
011	45.00139.01	SPRING TENSION	1
012	45.04113.00	SPRING SUPPORT	1
013	54.50688.01	LATCH	1

## 08. BODYWORK PROTECTEUR MOTEUR

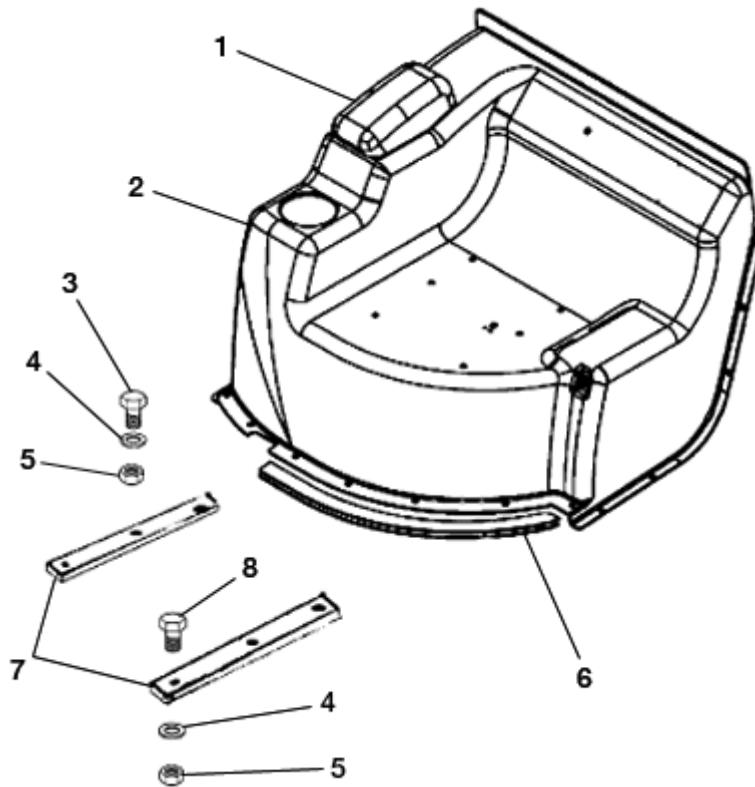

FIGURE	REFERENCE	DENOMINATION	AMOUNT
001	12.08003.00	COVERT	1
002	12.08002.00	TRANS. GUARD TRANS. 625X820X924 (CH 250)	1
003	603.08045.86	SCREW DIN933	1
004	104.08000.00	WASHER DIN7980 D8	6
005	701.08000.66	NUT DIN934 M8X1,25	6
006	472.04015.00	RUBBER PROFILE MAT.	3
007	10.11081.00	PIN SUPPORT 6X20X317	4
008	603.08040.86	SCREW DIN933	6

**08. BODYWORK**  
**PROTECTEUR MOTEUR**  
 CHASSIS: 67347

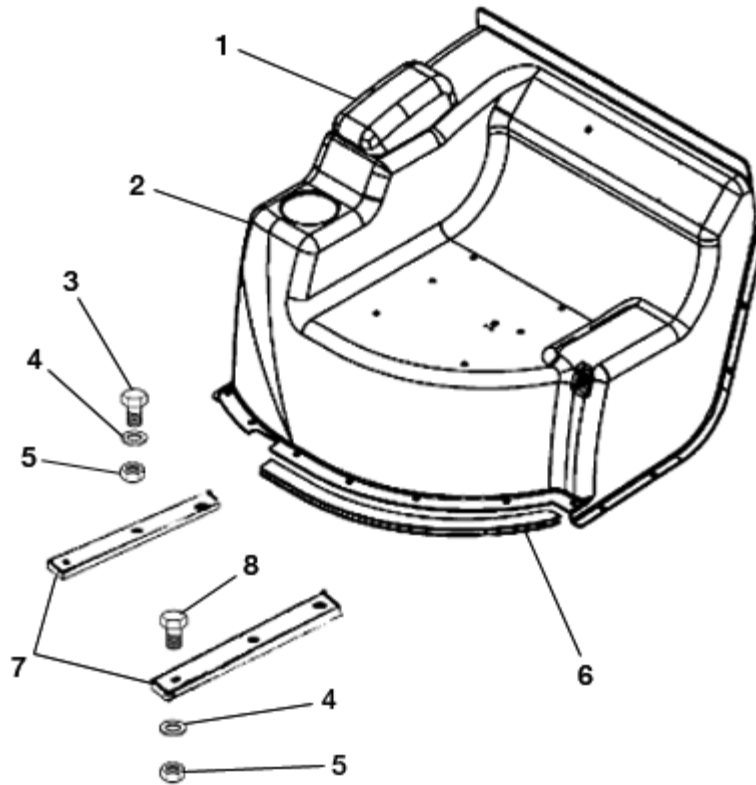

FIGURE	REFERENCE	DENOMINATION	AMOUNT
001	12.08003.00	COVERT	1
002	12.08002.10	TRANS. PROT. 625X820X924	1
003	603.08045.86	SCREW DIN933	1
004	104.08000.00	WASHER DIN7980 D8	6
005	701.08000.66	NUT DIN934 M8X1,25	6
006	472.04015.00	RUBBER PROFILE MAT.	3
007	10.11081.00	PIN SUPPORT 6X20X317	4
008	603.08040.86	SCREW DIN933	6



# 11. ELECTRIC INSTALLATION JOYSTICK

## 1 Full joystick / joystick completo

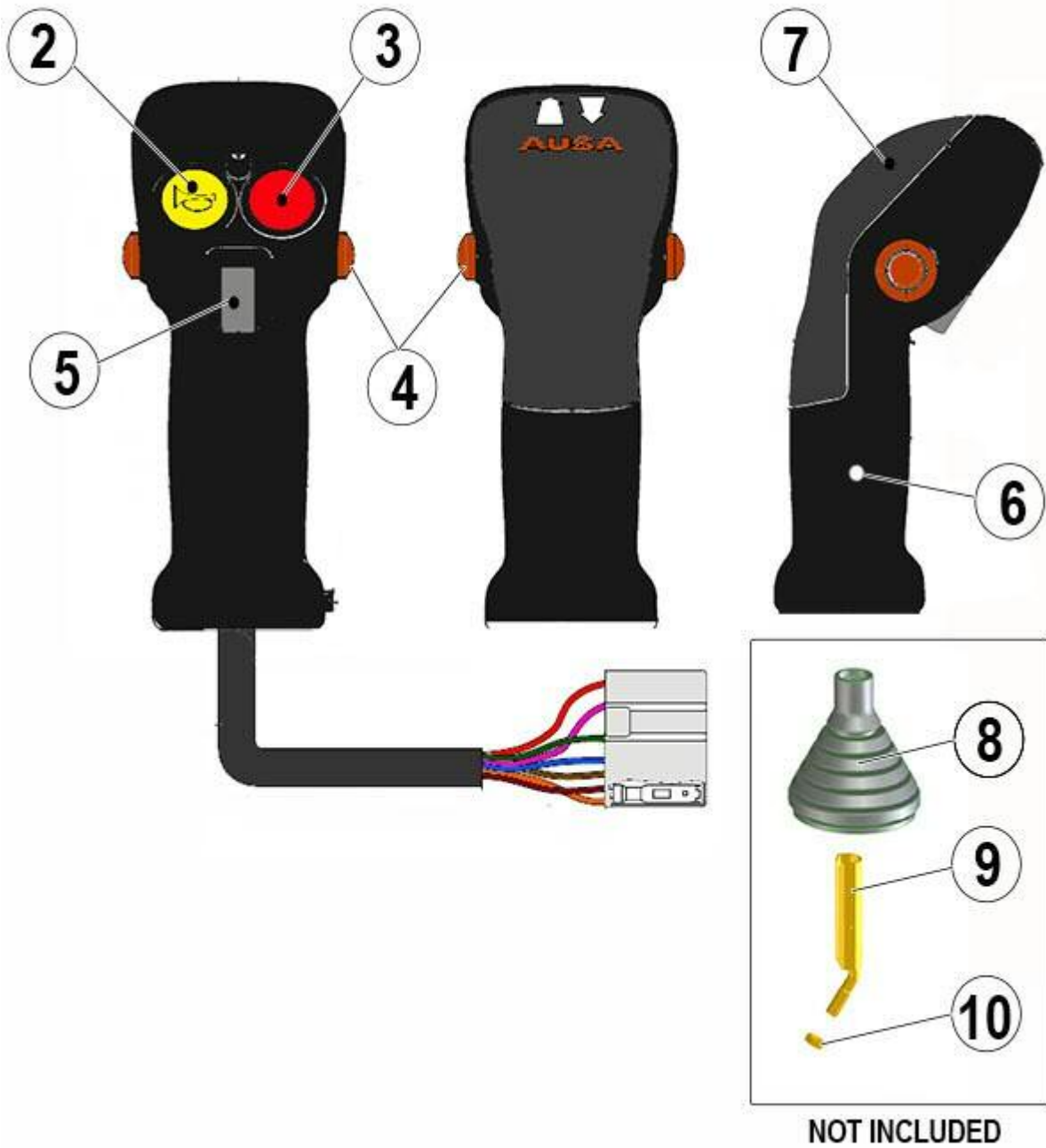

FIGURE	REFERENCE	DENOMINATION	AMOUNT
001	12.11013.00	JOYSTICK	1
002	10.14322.00	HORN BUTTON	1
003	10.14323.00	2ND SPEED BUTTON	1

004	10.14319.00	BUTTON 4TH VALVE	2
005	10.14329.01	SWITCH OTTO F-N-R	1
006	N/S	NOT DISTRIBUTED	1
007	12.11013.02	NO AVAILABLE - TOP COVER JOYSTICK	1
008	43.50349.00	DUST PROTECTOR	1
009	10.13154.02	AXIS CIL/ROS 180XD25XM10	1
010	701.10000.66	NUT DIN934 M10x1.5	1

**OPEN CABIN**  
**OPENED CAB (PART 1)**

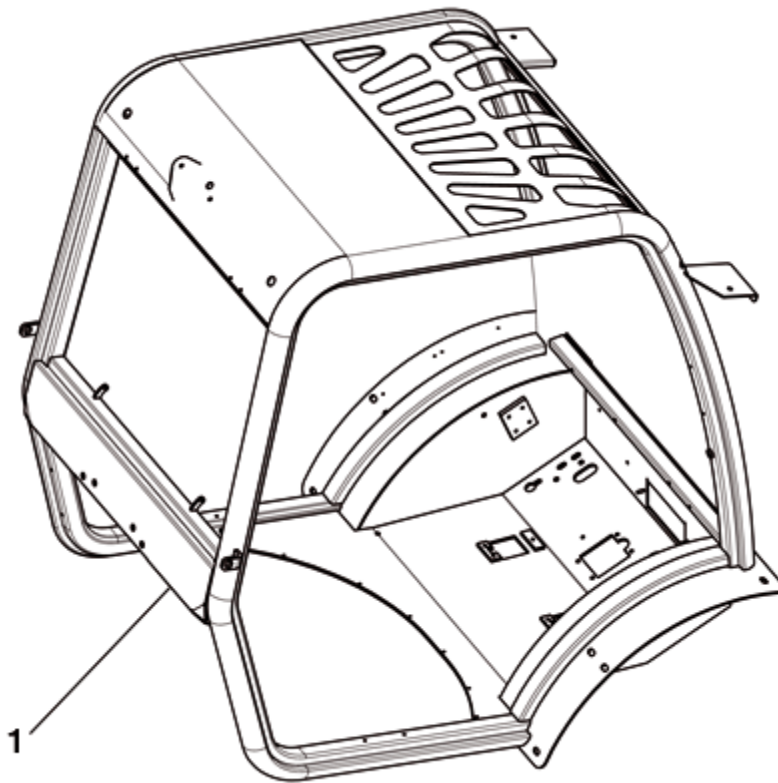

FIGURE	REFERENCE	DENOMINATION	AMOUNT
001	12.08001.00	DRIVER PROTECTOR	1

# OPEN CABIN

## OPENED CAB (PART 3)

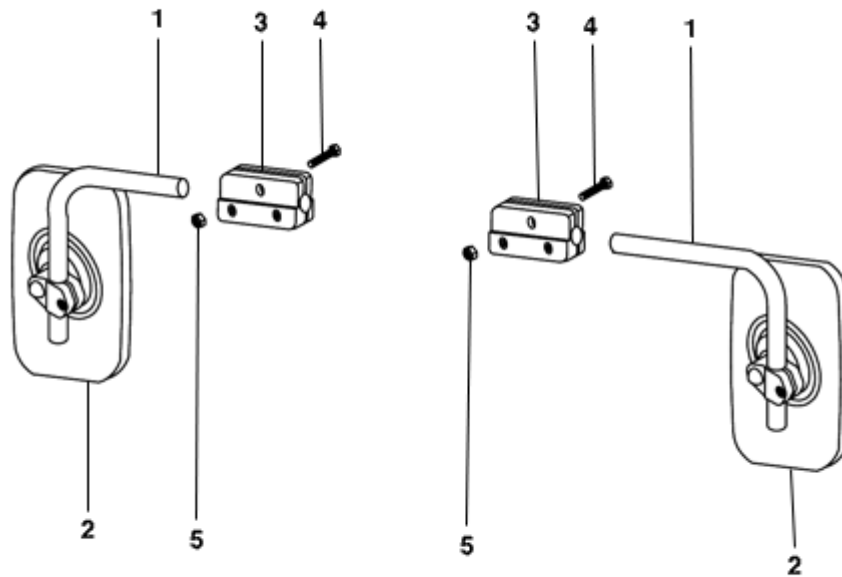

FIGURE	REFERENCE	DENOMINATION	AMOUNT
001	12.08012.00	DRIVIMR MIRROR SUPPORT	2
002	12.08011.00	REARVIEW MIRROR	2
003	MA.20045.00	MIRROR FIXING FLANGE	2
004	603.08035.86	SCREW DIN933	2
005	701.08000.66	NUT DIN934 M8X1,25	2

**OPEN CABIN**  
**OPENED CAB (PART 4)**

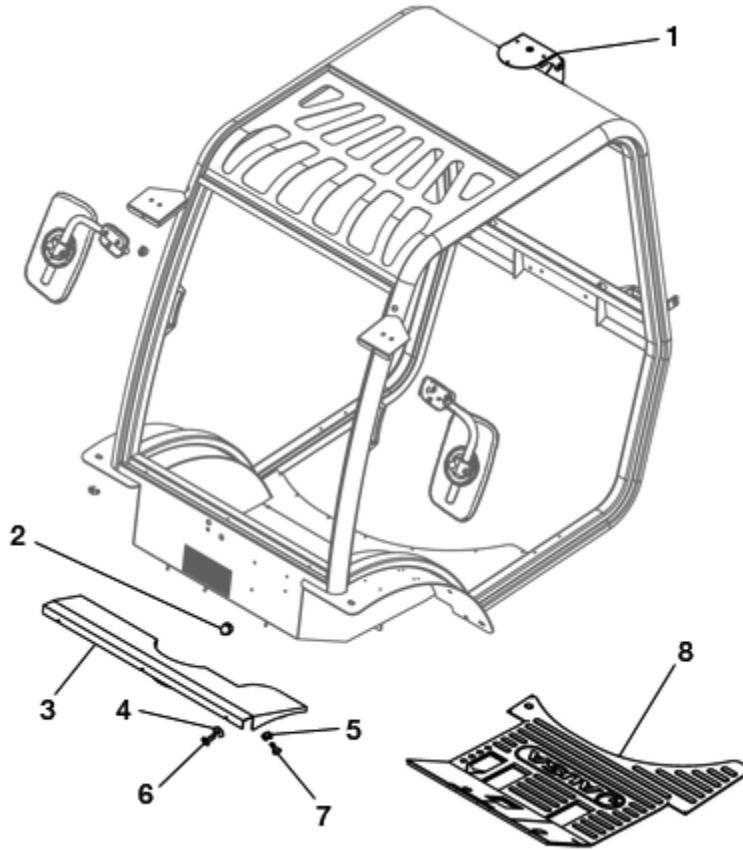

FIGURE	REFERENCE	DENOMINATION	AMOUNT
001	70.08106.00	SUPPORT 170x150x2	1
002	02.32016.00	CAP	1
003	20.08006.00	FLANGE	1
003	20.08007.00	PANEL COVER WITH HEATER 72X267X836	1
004	112.05000.66	WASHER DIN9021 D5	3
005	701.06000.66	NUT DIN934 M6X1	2
006	619.05016.86	SCREW DIN7971 4.8X16	3
007	603.06025.86	SCREW DIN933 M6x25	2
008	12.08019.00	CARPET	1

**OPEN CABIN**  
**OPENED CAB (PART 5)**

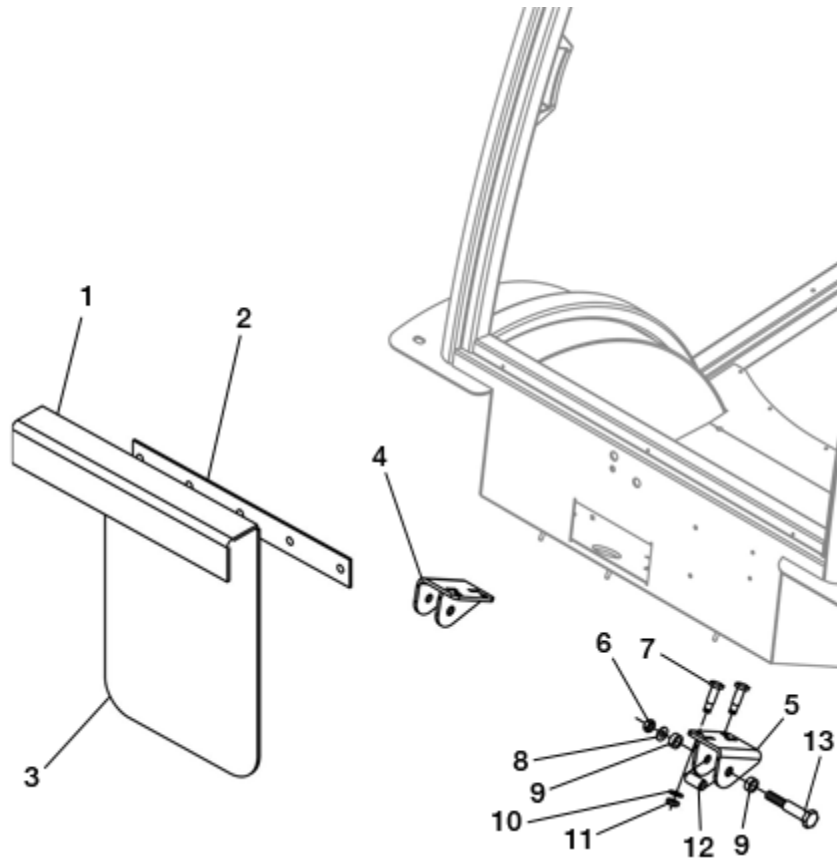

FIGURE	REFERENCE	DENOMINATION	AMOUNT
001	10.00227.01	BRACKET ANG.	1
002	10.00226.01	STRIP SUPPORT	1
003	10.00225.01	GUARD	1
004	20.08010.01	SUPPORT ART.	1
005	20.08009.01	SUPPORT ART.	1
006	701.14000.66	NUT DIN934 M14x2	2
007	604.10035.86	SCREW DIN931	4
008	104.14000.00	CIR-CLIP EXT. DIN7980	2
009	15.00113.00	SHOCK DAMPER 22X47X22.5 GOMA	4
010	101.10000.66	WASHER DIN125 D10	4
011	711.10000.66	SHOCK ABSORBER	4
012	15.00114.00	BUSH	2
013	604.14070.86	SCREW DIN931 M14x70	2

# OPEN CABIN

## OPENED CAB (PART 6)

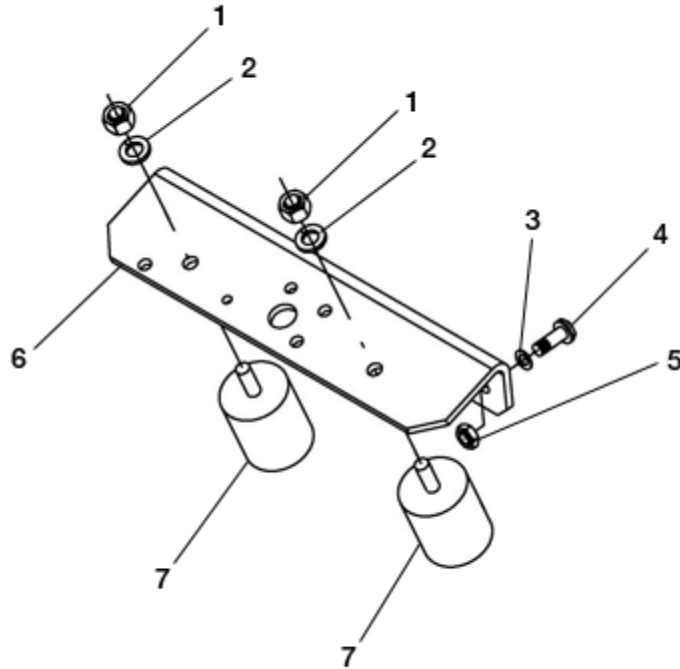

FIGURE	REFERENCE	DENOMINATION	AMOUNT
001	701.10000.66	NUT DIN934 M10x1.5	2
002	104.10000.00	WASHER DIN7980 D10	2
003	101.08000.66	WASHER DIN125 D8	4
004	618.08025.86	SCREW DIN7991	4
005	711.08000.66	NUT DIN982 M8	4
006	12.08036.00	SUPPORT	1
007	08.00107.02	BUTT	2

# OPEN CABIN

## OPENED CAB (PART 7)

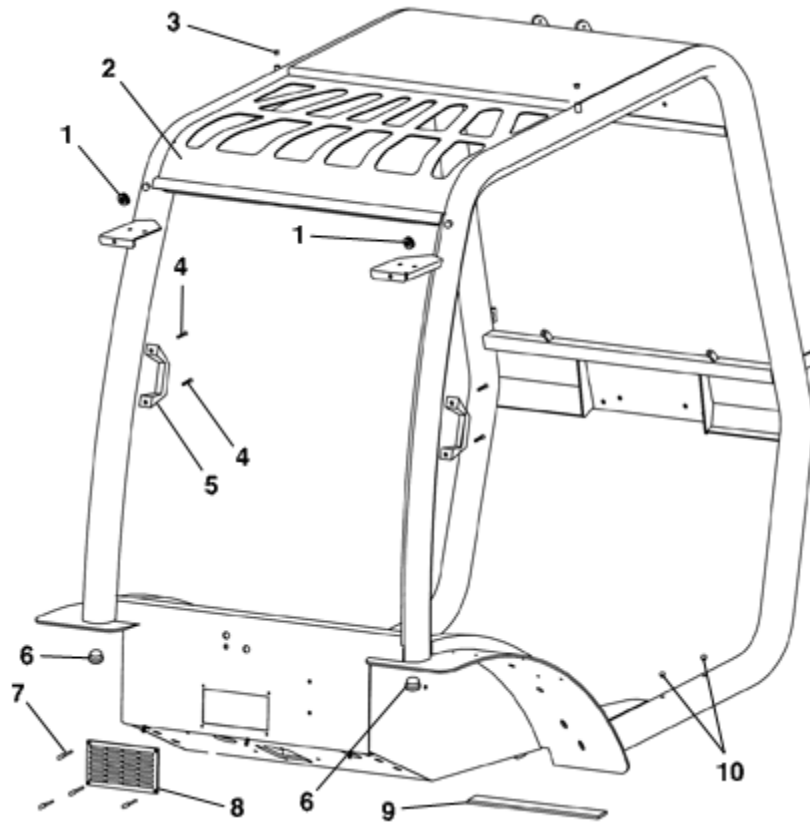

FIGURE	REFERENCE	DENOMINATION	AMOUNT
001	MA.10025.00	CABLE GROMMET	3
002	12.08001.00	DRIVER PROTECTOR	1
003	MA.20047.00	PLASTIC CAP	2
004	624.06018.66	SCREW	4
005	MA.10007.00	KNOB	2
006	MA.20046.00	CAP	2
007	502.03012.60	RIVET.	4
008	MA.20012.00	STRAINER	1
009	MA.20013.00	LOWER REAR GASKET	1
010	MA.20048.00	PLASTIC CAP	4



**OPEN CABIN**  
**OPENED CAB (PART 8)**

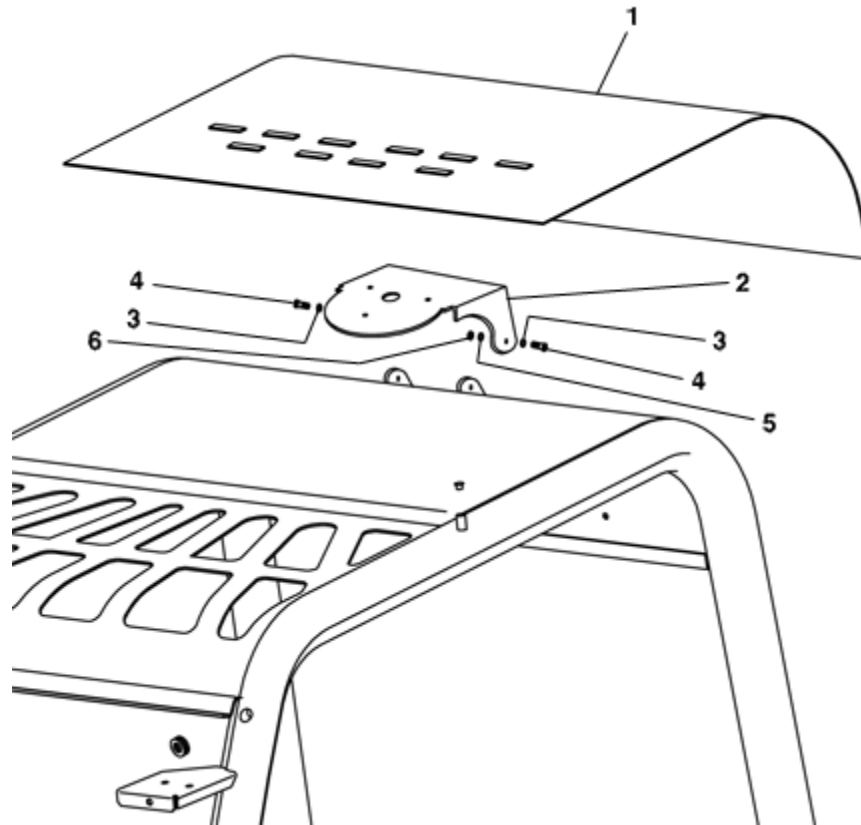

FIGURE	REFERENCE	DENOMINATION	AMOUNT
001	MA.20014.00	SHOCK ABSORVER	1
002	70.08106.00	SUPPORT 170x150x2	1
003	112.08000.66	WASHER DIN9021 D8	2
004	603.08025.86	SCREW DIN933 M8x25	2
005	116.08000.00	WASHER DIN125 A D8	2
006	720.08000.66	NUT DIN985 M8 AUTOLOCKING	2

**OPEN CABIN**  
**OPENED CAB (PART 9)**

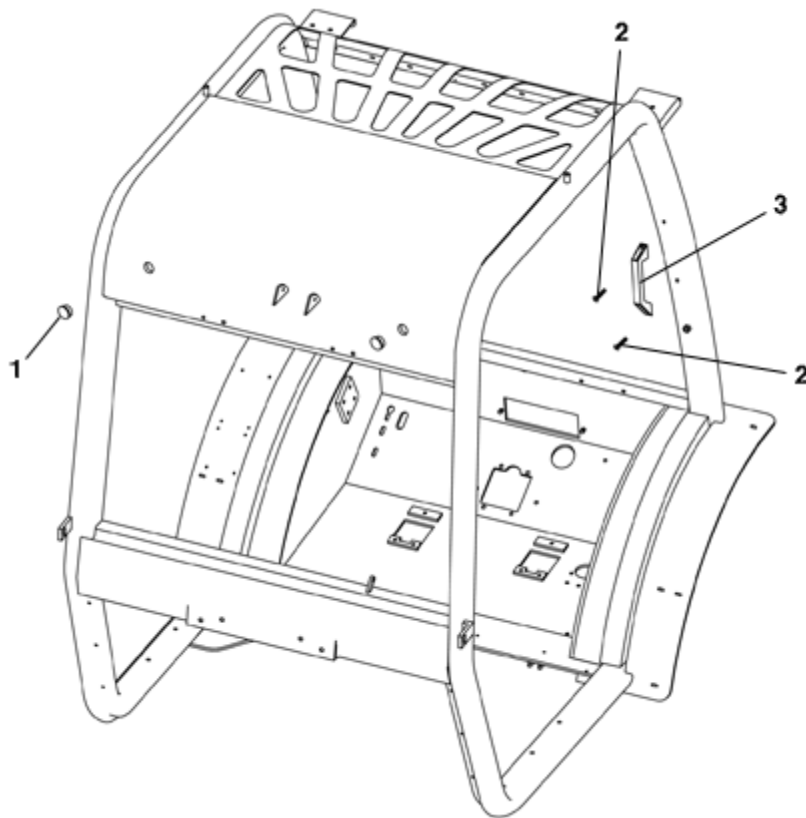

FIGURE	REFERENCE	DENOMINATION	AMOUNT
001	MA.20049.00	CAP	2
002	624.06018.66	SCREW	4
003	MA.10007.00	KNOB	2

## 08. BODYWORK

### SHOCK ABSORBER

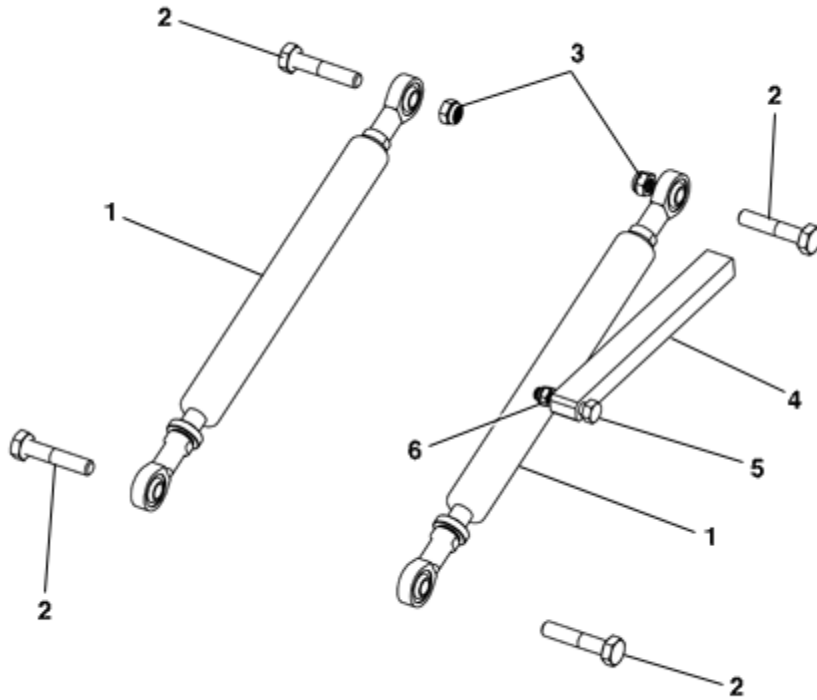

FIGURE	REFERENCE	DENOMINATION	AMOUNT
001	10.11085.01	GAS SPRING 1600N	2
002	604.10050.86	BOLT DIN931 M10x50	4
003	711.10000.66	SHOCK ABSORBER	2
004	12.04035.01	SAFETY SUPPORT 15X20X228	1
005	604.08040.86	SCREW DIN931	1
006	711.08000.66	NUT DIN982 M8	1

**09. MAST**  
**3.3M DUPLEX 1260/1600**

01



FIGURE	REFERENCE	DENOMINATION	AMOUNT
001A	20.12002.00	MAST DUPLEX 3.3M. 1260	1
001B	20.12002.01	MAST DUPLEX 3.3M. 1600	1

## 09. MAST

3.3M DUPLEX 1260/1600 (1)



FIGURE	REFERENCE	DENOMINATION	AMOUNT
001	EL94724602080	OUTER MAST	1
002	EL94724902080	INNER MAST	1
003A	EL947253F1260	SIDE SHIFT 1260	1

# 09. MAST

## 3.3M DUPLEX 1260/1600 (2)

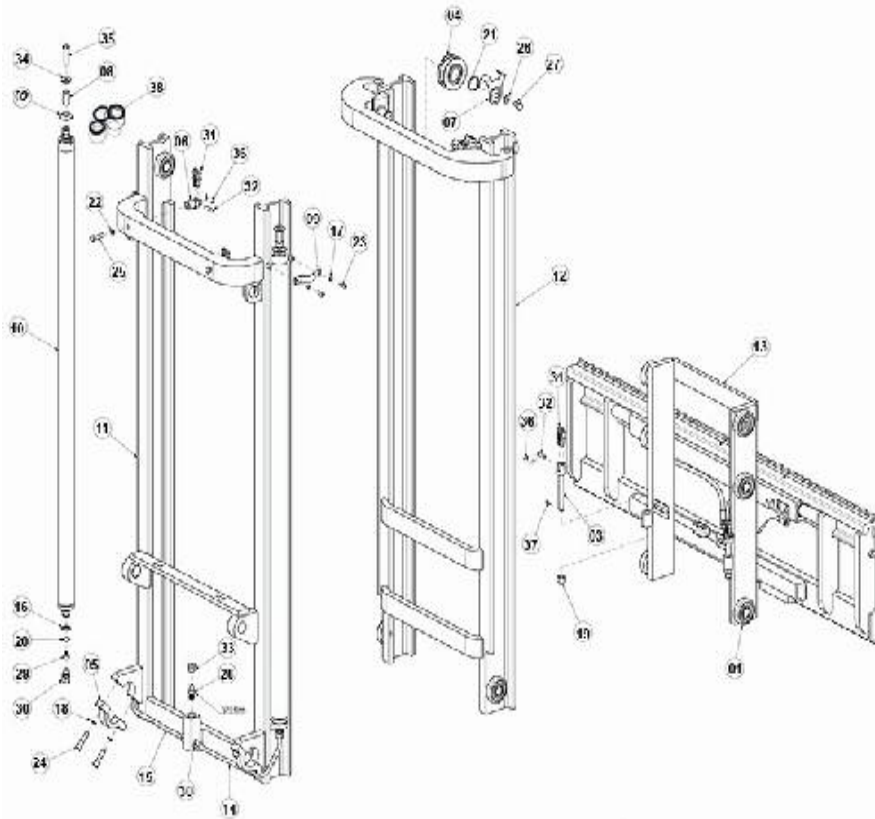

FIGURE	REFERENCE	DENOMINATION	AMOUNT
001	EL.30005.00	BEARING DIN618	10
002	EL.50037.00	CONVEX WASHER D25 DIN6319C	2
003	EL.10083.00	CHAIN ADJUSTABLE TENSOR FOR BL634	2
004	EL.10108.00	PULLEY	2
005	EL.10239.00	CLAMP MAST	2
006	EL.30006.00	FIXED TENSOR FOR BL634	2
007	EL.10230.00	BRACKET ANTI-DERAILMENT	2
008	EL.50027.00	SPACER TUBE L.38	2
009	EL926977	LATERAL CYLINDER SUPPORT	2
010	EL93909001630	MAST CYLINDER	2
011	EL94724602080	OUTER MAST	1
012	EL94724902080	INNER MAST	1
013A	EL947253F1260	SIDE SHIFT 1260	1
014	EL947259	RIGID TUBE D12	1
015	EL947260	RIGID TUBE D12	1
016	EL.10032.00	WASHER ADJUST.	2

017	ELC2504	SPRING WASHER D8 UNI 1751	4
018	ELC2516	SPRING WASHER D12 UNI 1751	4

**09. MAST**

**3.3M DUPLEX 1260/1600 (2)**

FIGURE	REFERENCE	DENOMINATION	AMOUNT
019	EL.10078.00	LOCKING NUT M16 UNI7473	2
020	EL.10047.00	RING	2
021	EL.10034.00	O RING DIN471 E40	2
022	EL.50030.00	WASHER D10	2
023	EL.10080.00	SCREW	4
024	EL.50057.00	KNOB	4
025	ELC2675	SCREW TE M10X40 UNI 5737 8.8	2
026	EL.50033.00	FLAT WASHER D12 UNI6592	2
027	EL.50035.00	SCREW TE M12X20 UNI 5739 8.8	2
028	ELC3029SB25S16	VALVE SB 25	1
029	ELC3090LB2S2	VALVE BLOCK LB2 3/8	2
030	EL.30044.00	RACORD TN 92-12 LR	4
031	ELC450701810	CHAIN BL634	2
032	EL.10082.00	CHAIN PIN BL634	4
033	ELC7383	"CAP TN185GG-1/2""	1
034	EL.40056.00	FLAT WASHER D12 UNI6593	2
035	EL.60144.00	SCREW TE M12X55 UNI 5737 8.8	2
036	ELCOP002	PIN 2.5X20 UNI1336 RICOTTA	8
037	ELCOP005	PIN 3.5X25 UNI 1336	2
038	ELC9065	CYLINDER SEAL KIT	2

# 09. MAST

## 3.3M DUPLEX 1260/1600 (3)

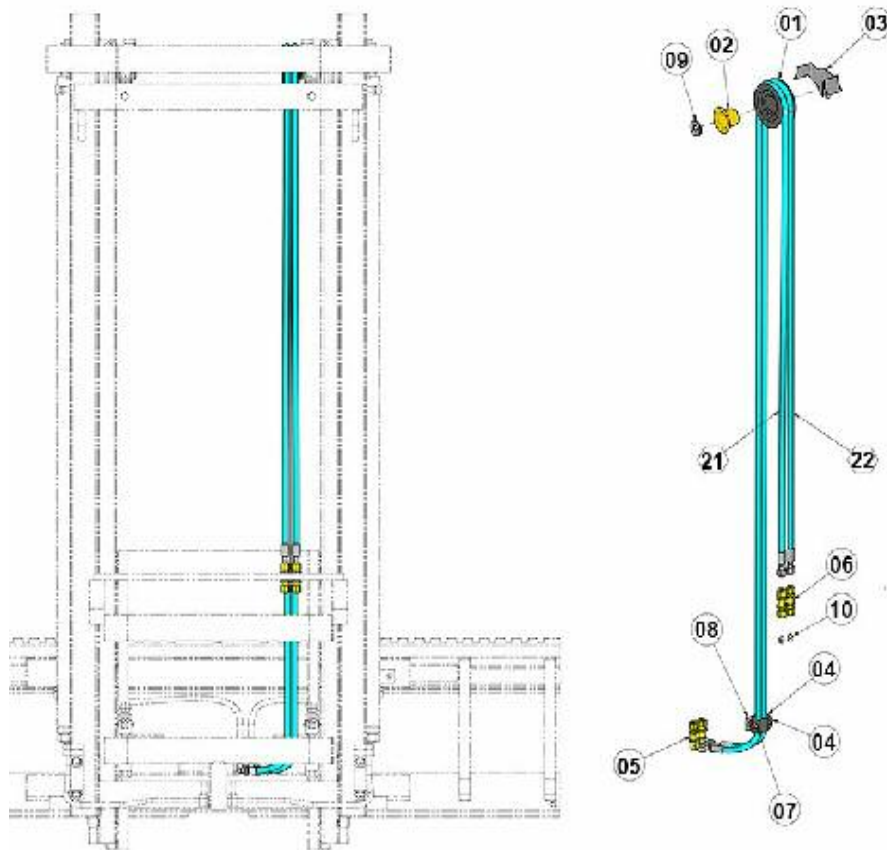

FIGURE	REFERENCE	DENOMINATION	AMOUNT
001	EL.40053.00	HOSE PULLEY	1
002	EL.40057.00	PULLEY SUPPORT	1
003	EL.40120.00	BRACKET ANTI-DERAILMENT	1
004	EL.60050.00	CLAMP	2
005	ELC3074	RACORD PIPE SLEEVE 90 TN 118-8 L	2
006	EL.10159.00	RACORD PIPE SLEEVE TN 102-8 L	2
007	ELC7748	SCREW TCEI M6X25 UNI 5931 8.8	2
008	ELC8703	PLATE P5 FOR SCREWING	1
009	EL.40056.00	FLAT WASHER D12 UNI6593	1
010	ELC9154	CAP TN324-8LS	2
021	EL92835503300	AUXILIARY HOSE 1/4"	1
022	EL92835503300	AUXILIARY HOSE 1/4"	1



# 09. MAST

## 3.3M DUPLEX 1260/1600 (4)

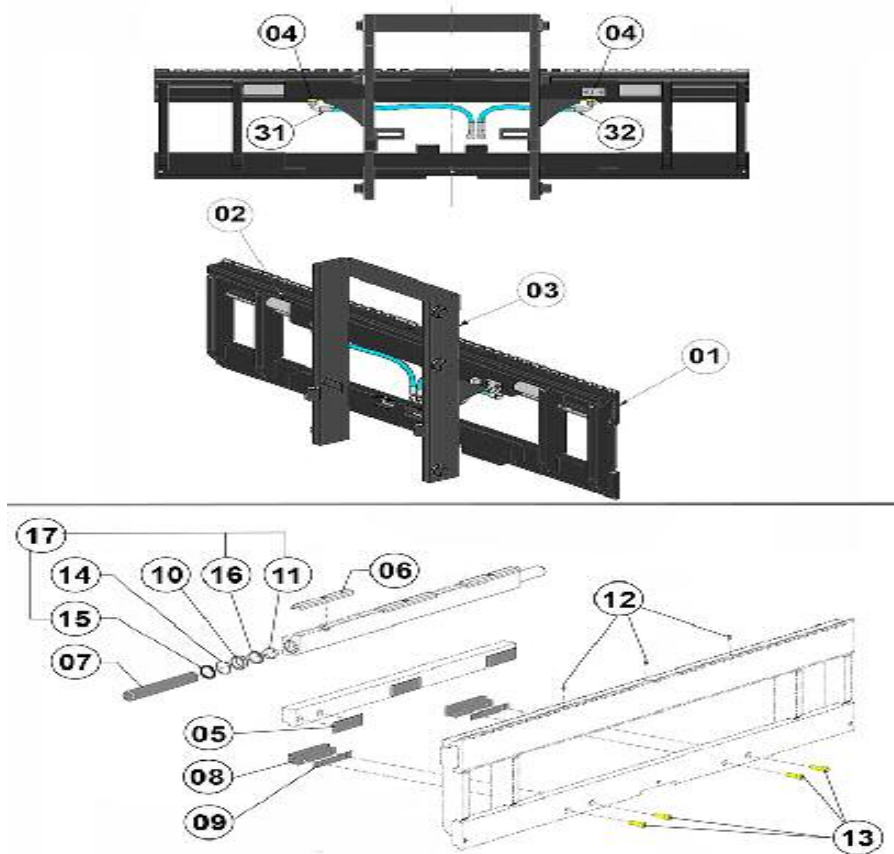

FIGURE	REFERENCE	DENOMINATION	AMOUNT
001A	EL93223901260	SHIFT CARRIER FEM2 1260	1
001B	EL93223901600	SHIFT CARRIER FEM2 1600	1
002	N/A	N/A	1
003	EL947254	MOBILE PLATE T.07/1-900 FEM2	1
004	EL.50048.00	FITTING TN 92-8 LR	2

## 09. MAST

### 3.3M DUPLEX 1260/1600 (5)

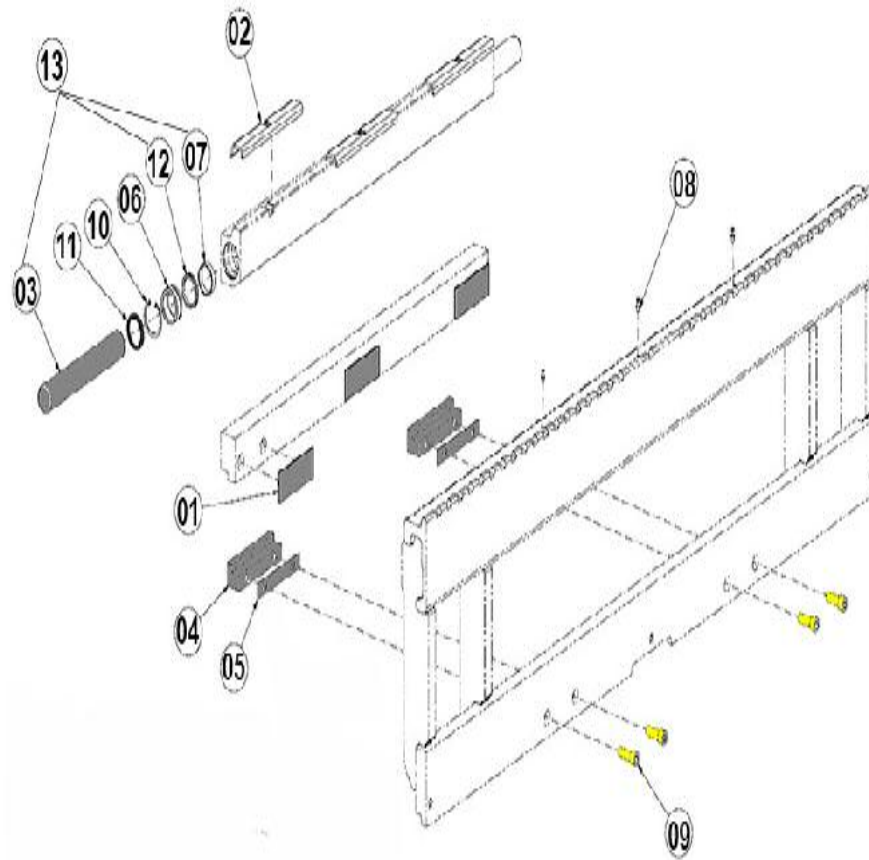

FIGURE	REFERENCE	DENOMINATION	AMOUNT
001	EL.40027.00	LOWER PAD RUBBING	3
002	EL.50038.00	PAD RUBBING	3
003	EL93220600270	STEM D36	2
004	EL937455	LOWER HOOK	2
005	EL937456	HOOK THICKNESS	2
006	EL938345	BUSHING	2
007	ELC2320	NOT AVAILABLE	2
008	ELC2540	GREASE M6	3
009	EL.50050.00	SCREW DIN912 M12X35 8.8	4
010	ELC3322	SEEGER I 46 UNI 7437	2
011	ELC9408	NOT AVAILABLE	2
012	ELC9409	NOT AVAILABLE	2
013	ELC9589	GASKET KIT CYLINDER	1

# 09. MAST

## 3.3M DUPLEX 1260/1600 (6)

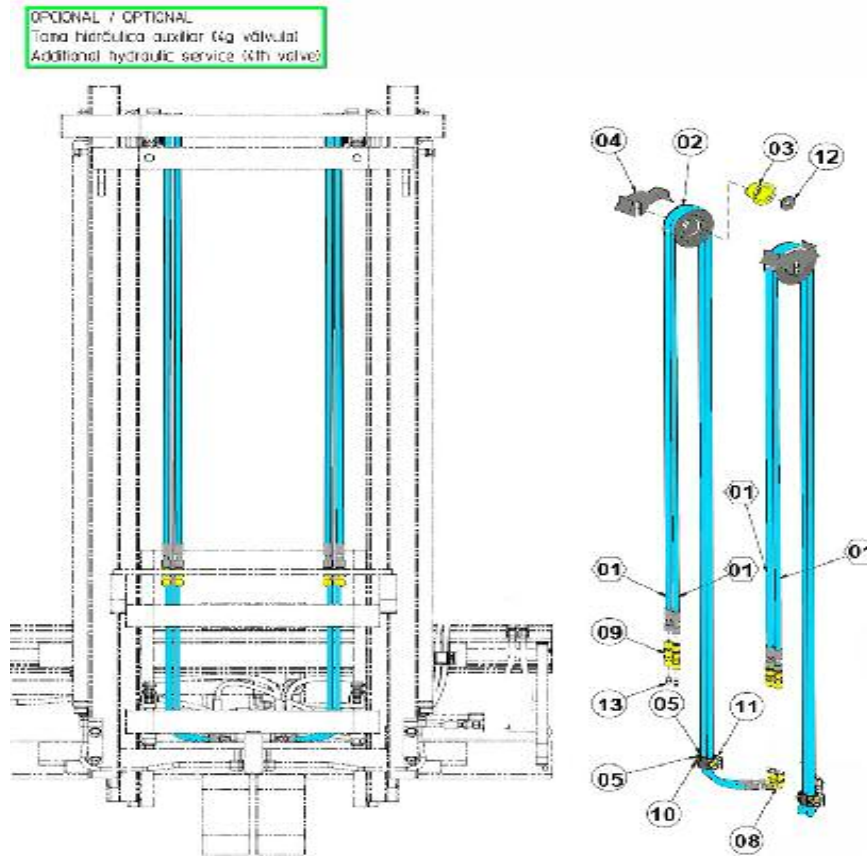

FIGURE	REFERENCE	DENOMINATION	AMOUNT
001	EL92835503300	AUXILIARY HOSE 1/4"	4
002	EL.40053.00	HOSE PULLEY	2
003	EL.40057.00	PULLEY SUPPORT	2
004	EL.40120.00	BRACKET ANTI-DERAILMENT	2
005	EL.60050.00	CLAMP	6
008	ELC3074	RACORD PIPE SLEEVE 90 TN 118-8 L	4
009	EL.10159.00	RACORD PIPE SLEEVE TN 102-8 L	4
010	ELC7748	SCREW TCEI M6X25 UNI 5931 8.8	6
011	ELC8703	PLATE P5 FOR SCREWING	2
012	EL.40056.00	FLAT WASHER D12 UNI6593	2
013	ELC9154	CAP TN324-8LS	4

**09. MAST**  
**3.6M DUPLEX 1260/1600**

01



FIGURE	REFERENCE	DENOMINATION	AMOUNT
001A	20.12002.00	MAST DUPLEX 3.3M. 1260	1
001B	20.12002.01	MAST DUPLEX 3.3M. 1600	1

## 09. MAST

3.6M DUPLEX 1260/1600 (1)



FIGURE	REFERENCE	DENOMINATION	AMOUNT
001	EL94724602230	OUTER MAST	1
002	EL94724902230	INNER MAST	1
003A	EL93223901260	SHIFT CARRIER FEM2 1260	1
003B	EL93223901600	SHIFT CARRIER FEM2 1600	1

# 09. MAST

## 3.6M DUPLEX 1260/1600 (2)

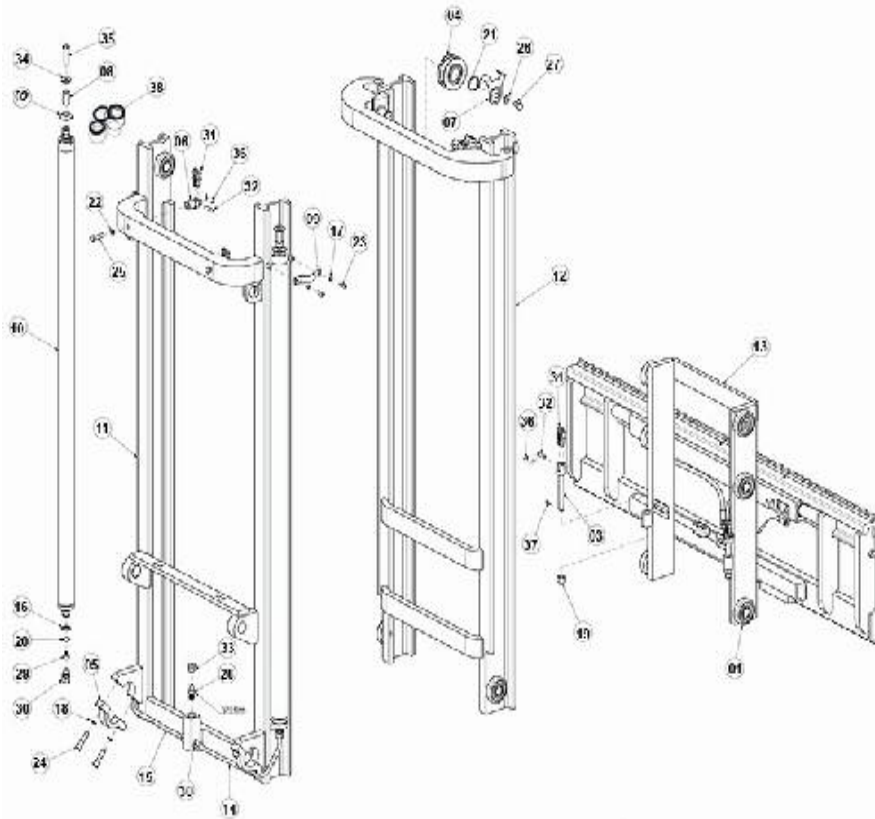

FIGURE	REFERENCE	DENOMINATION	AMOUNT
001	EL.30005.00	BEARING DIN618	10
002	EL.50037.00	CONVEX WASHER D25 DIN6319C	2
003	EL.10083.00	CHAIN ADJUSTABLE TENSOR FOR BL634	2
004	EL.10108.00	PULLEY	2
005	EL.10239.00	CLAMP MAST	2
006	EL.30006.00	FIXED TENSOR FOR BL634	2
007	EL.10230.00	BRACKET ANTI-DERAILMENT	2
008	EL.50027.00	SPACER TUBE L.38	2
009	EL926977	LATERAL CYLINDER SUPPORT	2
010	EL93909001780	CILINDRO MÁSTIL	2
011	EL94724602230	OUTER MAST	1
012	EL94724902230	INNER MAST	1
013A	EL947253F1260	SIDE SHIFT 1260	1
014	EL947259	RIGID TUBE D12	1
015	EL947260	RIGID TUBE D12	1
016	EL.10032.00	WASHER ADJUST.	2

017	ELC2504	SPRING WASHER D8 UNI 1751	4
018	ELC2516	SPRING WASHER D12 UNI 1751	4

**09. MAST**

**3.6M DUPLEX 1260/1600 (2)**

<b>FIGURE</b>	<b>REFERENCE</b>	<b>DENOMINATION</b>	<b>AMOUNT</b>
019	EL.10078.00	LOCKING NUT M16 UNI7473	2
020	EL.10047.00	RING	2
021	EL.10034.00	O RING DIN471 E40	2
022	EL.50030.00	WASHER D10	2
023	EL.10080.00	SCREW	4
024	EL.50057.00	KNOB	4
025	ELC2675	SCREW TE M10X40 UNI 5737 8.8	2
026	EL.50033.00	FLAT WASHER D12 UNI6592	2
027	EL.50035.00	SCREW TE M12X20 UNI 5739 8.8	2
028	ELC3029SB25S16	VALVE SB 25	1
029	ELC3090LB2S2	VALVE BLOCK LB2 3/8	2
030	EL.30044.00	RACORD TN 92-12 LR	4
031	ELC450702145	CHAIN	2
032	EL.10082.00	CHAIN PIN BL634	4
033	ELC7383	"CAP TN185GG-1/2""	1
034	EL.40056.00	FLAT WASHER D12 UNI6593	2
035	EL.60144.00	SCREW TE M12X55 UNI 5737 8.8	2
036	ELCOP002	PIN 2.5X20 UNI1336 RICOTTA	8
037	ELCOP005	PIN 3.5X25 UNI 1336	2
038	ELC9065	CYLINDER SEAL KIT	2

# 09. MAST

## 3.6M DUPLEX 1260/1600 (3)

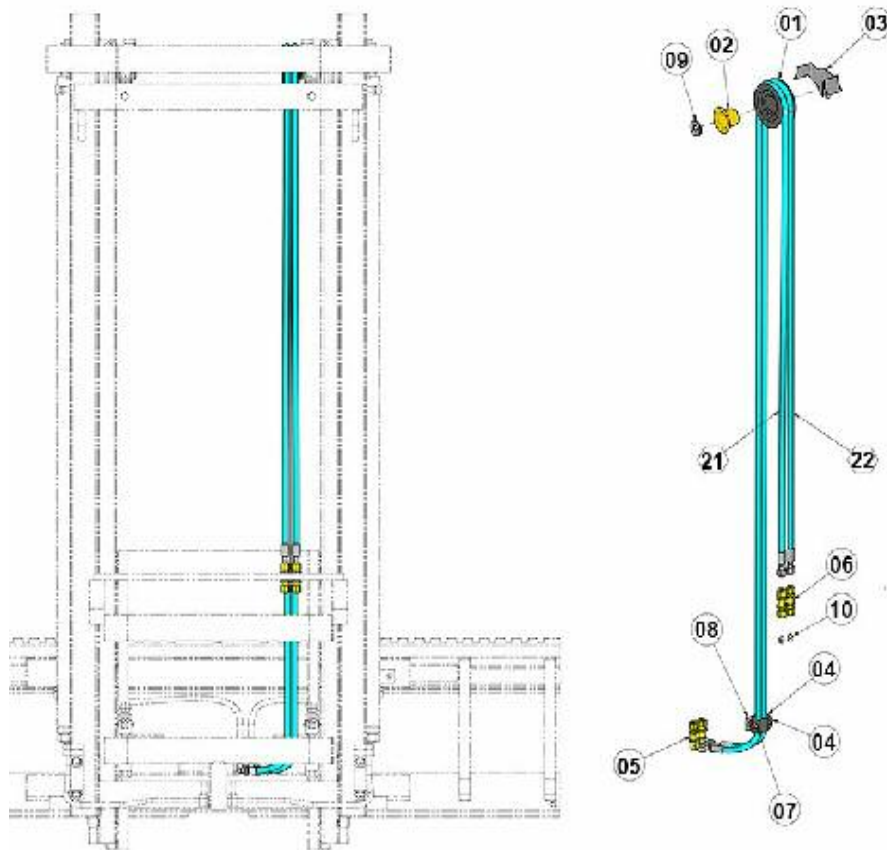

FIGURE	REFERENCE	DENOMINATION	AMOUNT
001	EL.40053.00	HOSE PULLEY	1
002	EL.40057.00	PULLEY SUPPORT	1
003	EL.40120.00	BRACKET ANTI-DERAILMENT	1
004	EL.60050.00	CLAMP	2
005	ELC3074	RACORD PIPE SLEEVE 90 TN 118-8 L	2
006	EL.10159.00	RACORD PIPE SLEEVE TN 102-8 L	2
007	ELC7748	SCREW TCEI M6X25 UNI 5931 8.8	2
008	ELC8703	PLATE P5 FOR SCREWING	1
009	EL.40056.00	FLAT WASHER D12 UNI6593	1
010	ELC9154	CAP TN324-8LS	2
021	EL92835503550	AUXILIARY HOSE 1/4"	1
022	EL92835503550	AUXILIARY HOSE 1/4"	1



# 09. MAST

3.6M DUPLEX 1260/1600 (4)

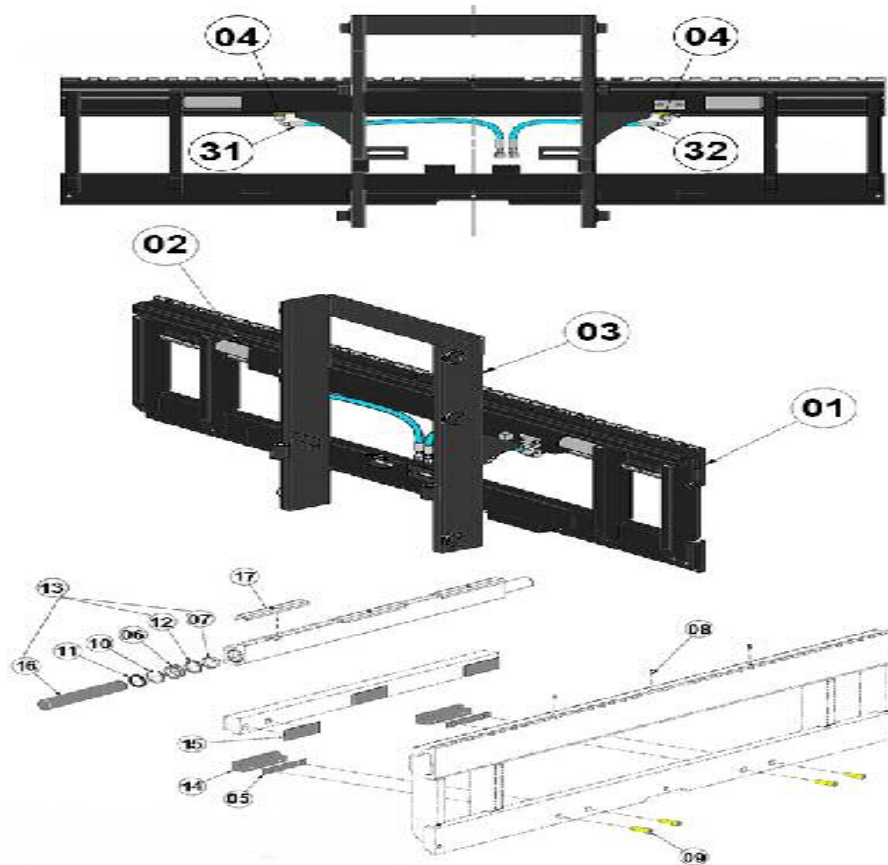

FIGURE	REFERENCE	DENOMINATION	AMOUNT
001A	EL93223901260	SHIFT CARRIER FEM2 1260	1
001B	EL93223901600	SHIFT CARRIER FEM2 1600	1
002	N/A	N/A	1
003	EL947254	MOBILE PLATE T.07/1-900 FEM2	1
004	EL.50048.00	FITTING TN 92-8 LR	2
031	EL92908200460	AUXILIARY HOSE 1/4	1

## 09. MAST

### 3.6M DUPLEX 1260/1600 (5)

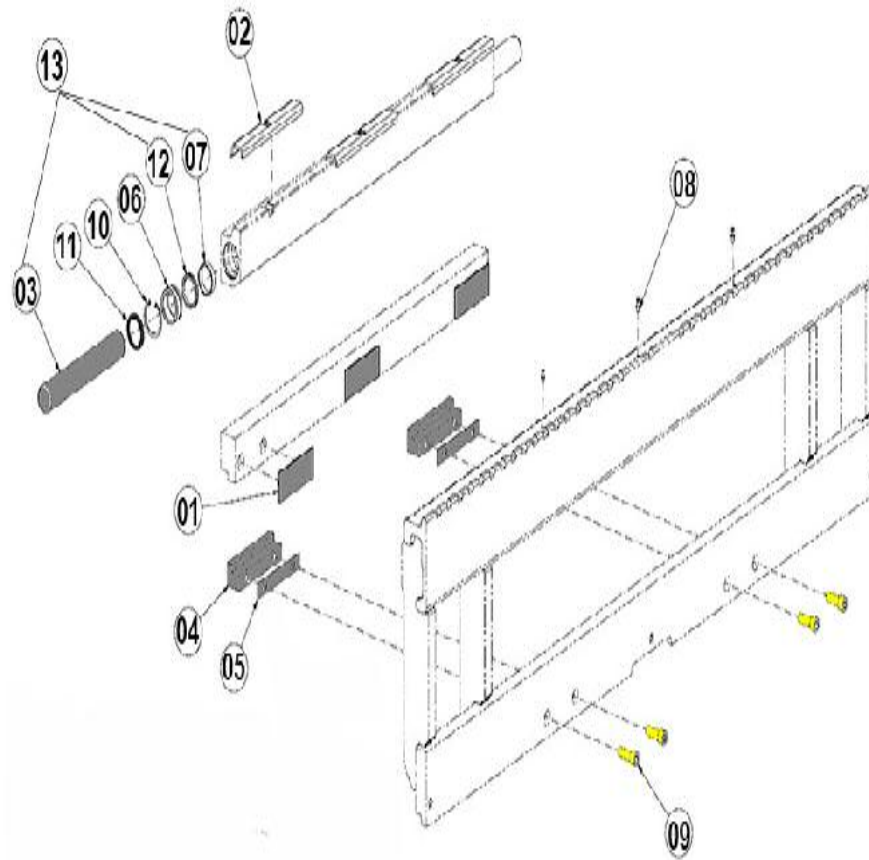

FIGURE	REFERENCE	DENOMINATION	AMOUNT
001	EL.40027.00	LOWER PAD RUBBING	3
002	EL.50038.00	PAD RUBBING	3
003	EL93220600270	STEM D36	2
004	EL937455	LOWER HOOK	2
005	EL937456	HOOK THICKNESS	2
006	EL938345	BUSHING	2
007	ELC2320	NOT AVAILABLE	2
008	ELC2540	GREASE M6	3
009	EL.50050.00	SCREW DIN912 M12X35 8.8	4
010	ELC3322	SEEGER I 46 UNI 7437	2
011	ELC9408	NOT AVAILABLE	2
012	ELC9409	NOT AVAILABLE	2
013	ELC9589	GASKET KIT CYLINDER	1

# 09. MAST

## 3.6M DUPLEX 1260/1600 (6)

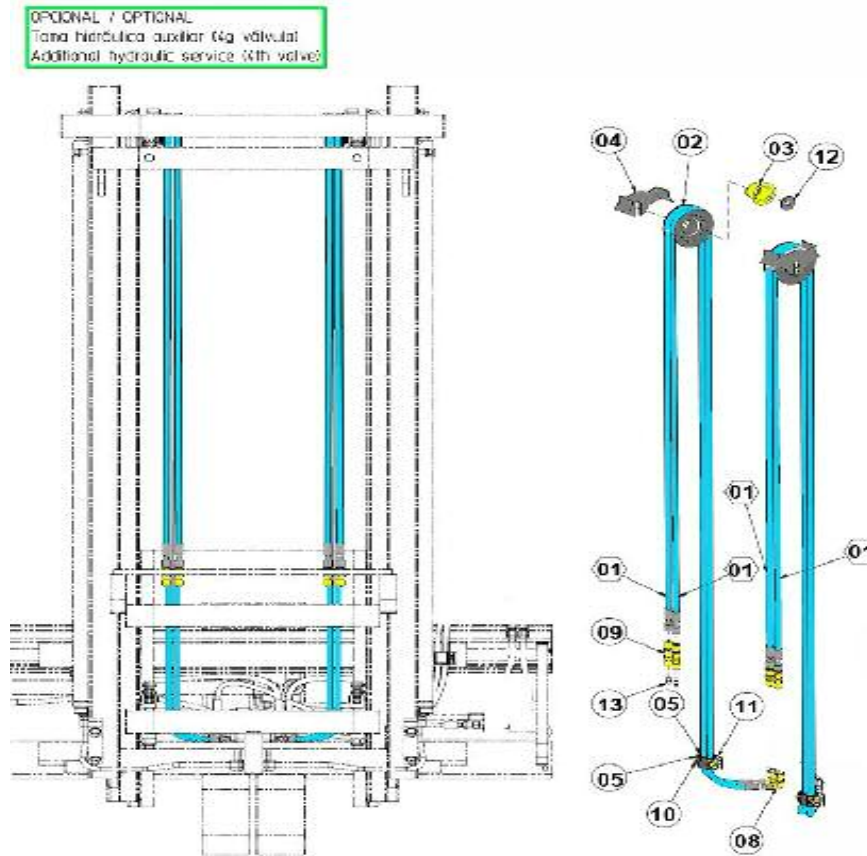

FIGURE	REFERENCE	DENOMINATION	AMOUNT
001	EL92835503550	AUXILIARY HOSE 1/4"	4
002	EL.40053.00	HOSE PULLEY	2
003	EL.40057.00	PULLEY SUPPORT	2
004	EL.40120.00	BRACKET ANTI-DERAILMENT	2
005	EL.60050.00	CLAMP	6
008	ELC3074	RACORD PIPE SLEEVE 90 TN 118-8 L	4
009	EL.10159.00	RACORD PIPE SLEEVE TN 102-8 L	4
010	ELC7748	SCREW TCEI M6X25 UNI 5931 8.8	6
011	ELC8703	PLATE P5 FOR SCREWING	2
012	EL.40056.00	FLAT WASHER D12 UNI6593	2
013	ELC9154	CAP TN324-8LS	4

**09. MAST**  
4.5M DUPLEX 1260/1600

01



FIGURE	REFERENCE	DENOMINATION	AMOUNT
001A	20.12502.00	MAST DUPLEX 4.5M. 1260	1
001B	20.12502.01	MAST DUPLEX 4.5M. 1600	1

## 09. MAST

4.5M DUPLEX 1260/1600 (1)



FIGURE	REFERENCE	DENOMINATION	AMOUNT
001	EL94724602680	OUTER MAST	1
002	EL94724902680	INNER MAST	1
003A	EL947253F1260	SIDE SHIFT 1260	1

# 09. MAST

## 4.5M DUPLEX 1260/1600 (2)

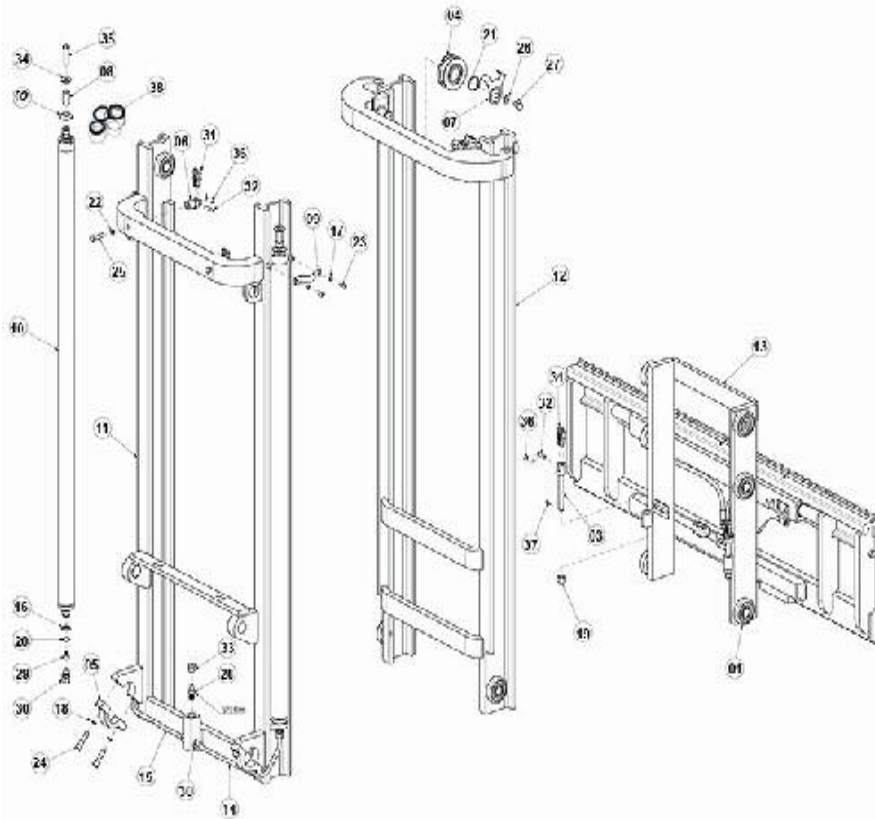

FIGURE	REFERENCE	DENOMINATION	AMOUNT
001	EL.30005.00	BEARING DIN618	10
002	EL.50037.00	CONVEX WASHER D25 DIN6319C	2
003	EL.10083.00	CHAIN ADJUSTABLE TENSOR FOR BL634	2
004	EL.10108.00	PULLEY	2
005	EL.10239.00	CLAMP MAST	2
006	EL.30006.00	FIXED TENSOR FOR BL634	2
007	EL.10230.00	BRACKET ANTI-DERAILMENT	2
008	EL.50027.00	SPACER TUBE L.38	2
009	EL926977	LATERAL CYLINDER SUPPORT	2
010	EL93909002230	MAST CYLINDER	2
011	EL94724602680	OUTER MAST	1
012	EL94724902680	INNER MAST	1
013A	EL947253F1260	SIDE SHIFT 1260	1
014	EL947259	RIGID TUBE D12	1
015	EL947260	RIGID TUBE D12	1
016	EL.10032.00	WASHER ADJUST.	2

017	ELC2504	SPRING WASHER D8 UNI 1751	4
018	ELC2516	SPRING WASHER D12 UNI 1751	4

**09. MAST**

**4.5M DUPLEX 1260/1600 (2)**

FIGURE	REFERENCE	DENOMINATION	AMOUNT
019	EL.10078.00	LOCKING NUT M16 UNI7473	2
020	EL.10047.00	RING	2
021	EL.10034.00	O RING DIN471 E40	2
022	EL.50030.00	WASHER D10	2
023	EL.10080.00	SCREW	4
024	EL.50057.00	KNOB	4
025	ELC2675	SCREW TE M10X40 UNI 5737 8.8	2
026	EL.50033.00	FLAT WASHER D12 UNI6592	2
027	EL.50035.00	SCREW TE M12X20 UNI 5739 8.8	2
028	ELC3029SB25S16	VALVE SB 25	1
029	ELC3090LB2S2	VALVE BLOCK LB2 3/8	2
030	EL.30044.00	RACORD TN 92-12 LR	4
031	ELC450702570	CHAIN	2
032	EL.10082.00	CHAIN PIN BL634	4
033	ELC7383	"CAP TN185GG-1/2""	1
034	EL.40056.00	FLAT WASHER D12 UNI6593	2
035	EL.60144.00	SCREW TE M12X55 UNI 5737 8.8	2
036	ELCOP002	PIN 2.5X20 UNI1336 RICOTTA	8
037	ELCOP005	PIN 3.5X25 UNI 1336	2
038	ELC9065	CYLINDER SEAL KIT	2

# 09. MAST

## 4.5M DUPLEX 1260/1600 (3)

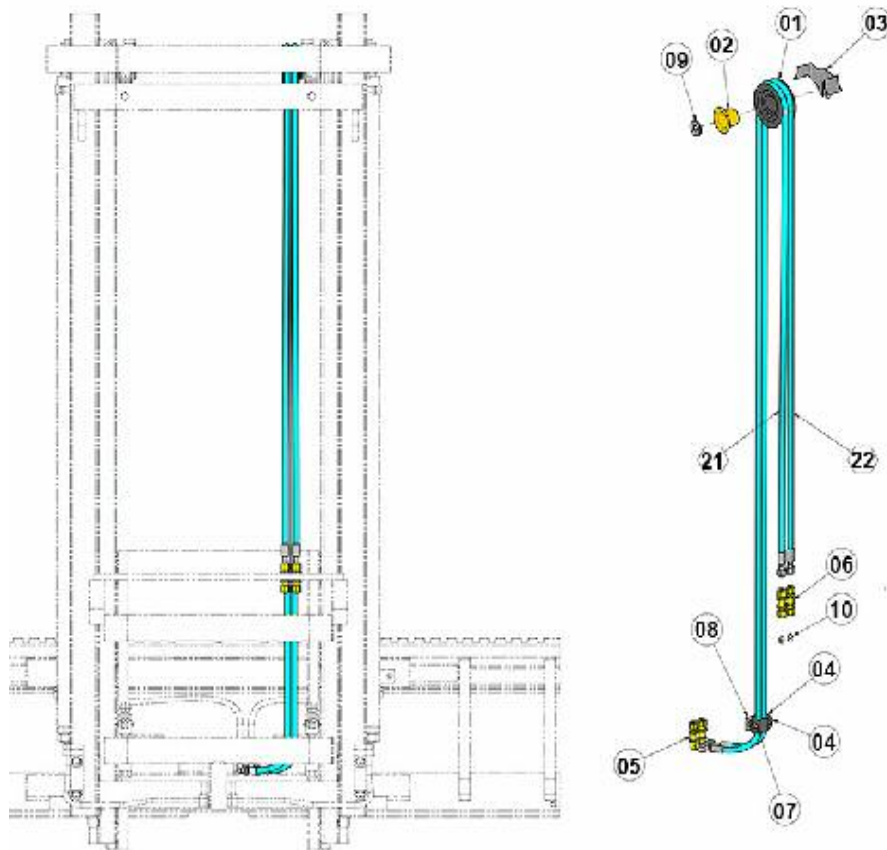

FIGURE	REFERENCE	DENOMINATION	AMOUNT
001	EL.40053.00	HOSE PULLEY	1
002	EL.40057.00	PULLEY SUPPORT	1
003	EL.40120.00	BRACKET ANTI-DERAILMENT	1
004	EL.60050.00	CLAMP	2
005	ELC3074	RACORD PIPE SLEEVE 90 TN 118-8 L	2
006	EL.10159.00	RACORD PIPE SLEEVE TN 102-8 L	2
007	ELC7748	SCREW TCEI M6X25 UNI 5931 8.8	2
008	ELC8703	PLATE P5 FOR SCREWING	1
009	EL.40056.00	FLAT WASHER D12 UNI6593	1
010	ELC9154	CAP TN324-8LS	2
021	EL92835504450	AUXILIARY HOSE 1/4"	1
022	EL92835504450	AUXILIARY HOSE 1/4"	1



# 09. MAST

## 4.5M DUPLEX 1260/1600 (4)

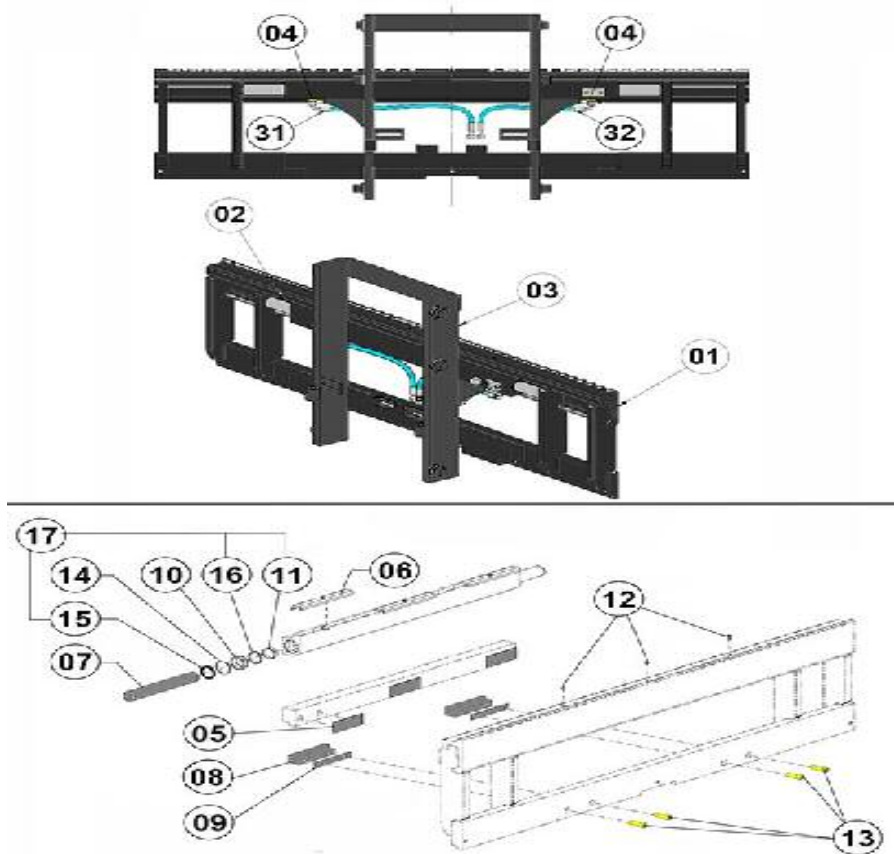

FIGURE	REFERENCE	DENOMINATION	AMOUNT
001A	EL93223901260	SHIFT CARRIER FEM2 1260	1
001B	EL93223901600	SHIFT CARRIER FEM2 1600	1
002	N/A	N/A	1
003	EL947254	MOBILE PLATE T.07/1-900 FEM2	1
004	EL.50048.00	FITTING TN 92-8 LR	2
031	EL92908200460	AUXILIARY HOSE 1/4	1

## 09. MAST

### 4.5M DUPLEX 1260/1600 (5)

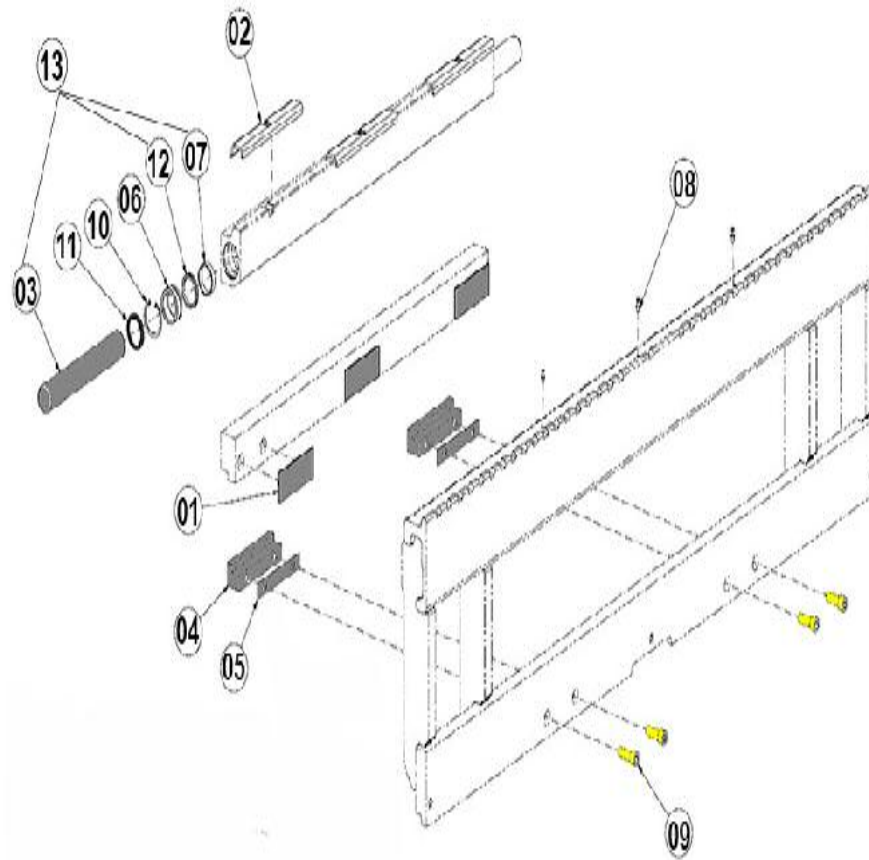

FIGURE	REFERENCE	DENOMINATION	AMOUNT
001	EL.40027.00	LOWER PAD RUBBING	3
002	EL.50038.00	PAD RUBBING	3
003	EL93220600270	STEM D36	2
004	EL937455	LOWER HOOK	2
005	EL937456	HOOK THICKNESS	2
006	EL938345	BUSHING	2
007	ELC2320	NOT AVAILABLE	2
008	ELC2540	GREASE M6	3
009	EL.50050.00	SCREW DIN912 M12X35 8.8	4
010	ELC3322	SEEGER I 46 UNI 7437	2
011	ELC9408	NOT AVAILABLE	2
012	ELC9409	NOT AVAILABLE	2
013	ELC9589	GASKET KIT CYLINDER	1

# 09. MAST

## 4.5M DUPLEX 1260/1600 (6)

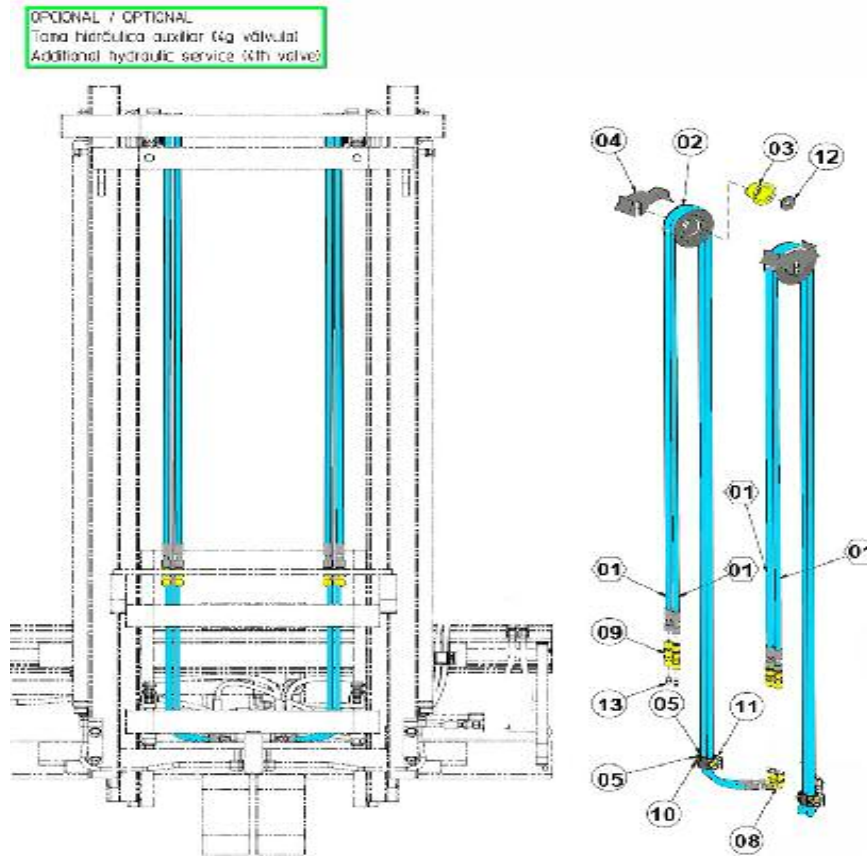

FIGURE	REFERENCE	DENOMINATION	AMOUNT
002	EL.40053.00	HOSE PULLEY	2
003	EL.40057.00	PULLEY SUPPORT	2
004	EL.40120.00	BRACKET ANTI-DERAILMENT	2
005	EL.60050.00	CLAMP	6
008	ELC3074	RACORD PIPE SLEEVE 90 TN 118-8 L	4
009	EL.10159.00	RACORD PIPE SLEEVE TN 102-8 L	4
010	ELC7748	SCREW TCEI M6X25 UNI 5931 8.8	6
011	ELC8703	PLATE P5 FOR SCREWING	2
012	EL.40056.00	FLAT WASHER D12 UNI6593	2
013	ELC9154	CAP TN324-8LS	4

**09. MAST**  
**3.7M TRIPLEX 1260/1600**

01



FIGURE	REFERENCE	DENOMINATION	AMOUNT
001A	20.12202.00	MAST 3.70M TRIPLEX 1260	1
001B	20.12202.01	MAST 3.70M. TRIPLEX 1600	1

## 09. MAST

### 3.7M TRIPLEX 1260/1600 (1)

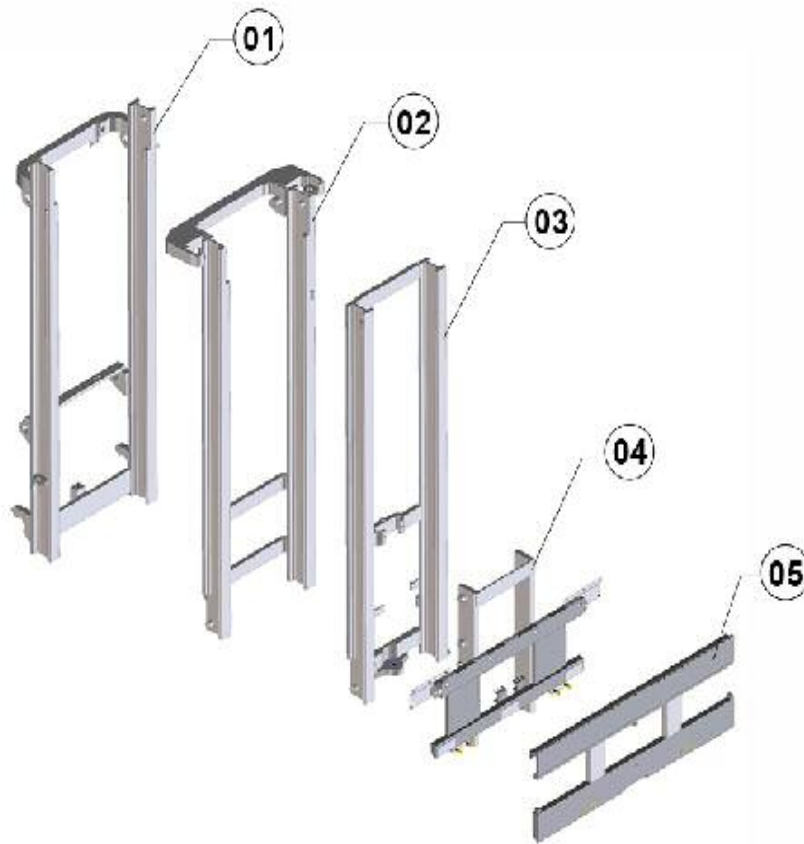

FIGURE	REFERENCE	DENOMINATION	AMOUNT
001	EL94718101730	OUTER MAST	1
002	EL94718601730	INTERMEDIATE MAST	1
003	EL94718801730	INNER MAST	1
004	EL947218	PLATE MOBILE T07/1-900 FEM2	1
005A	EL93223901260	SHIFT CARRIER FEM2 1260	1
005B	EL93223901600	SHIFT CARRIER FEM2 1600	1

# 09. MAST

## 3.7M TRIPLEX 1260/1600 (2)

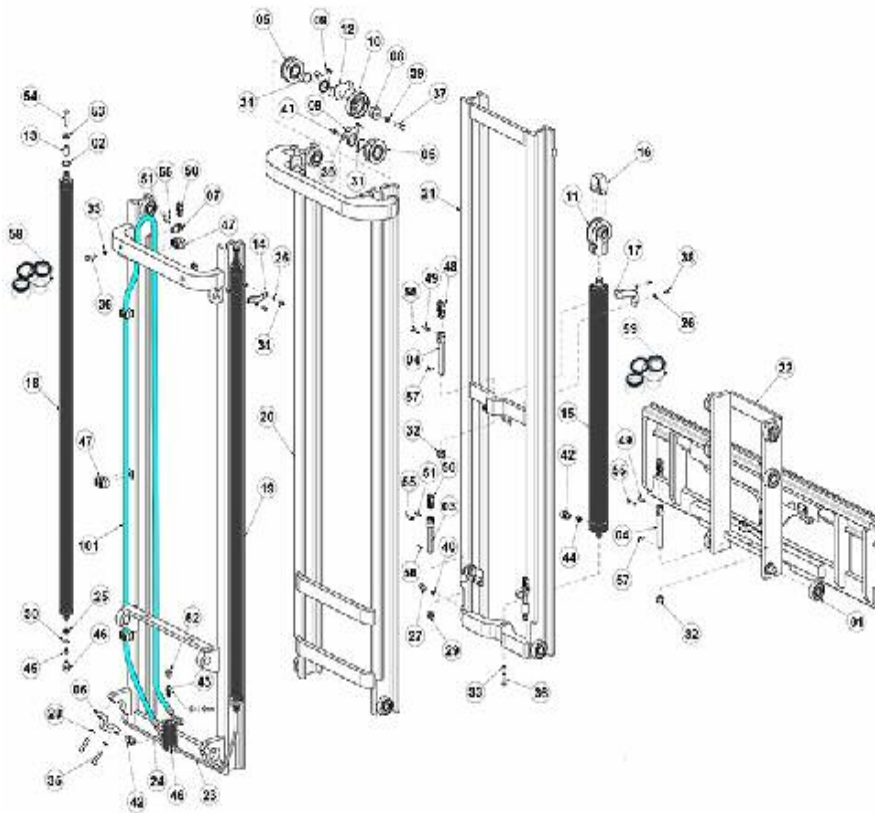

FIGURE	REFERENCE	DENOMINATION	AMOUNT
001	EL.30005.00	BEARING DIN618	14
002	EL.50037.00	CONVEX WASHER D25 DIN6319C	2
003	EL.10083.00	CHAIN ADJUSTABLE TENSOR FOR BL634	2
004	EL.30136.00	CHAIN ADJUSTABLE TENSOR FOR BL834	2
005	EL.40078.00	CHAIN ROLLER	2
006	EL.10239.00	CLAMP MAST	2
007	EL.30006.00	FIXED TENSOR FOR BL634	2
008	EL.30068.00	PULLEY BOLT PIPE	1
009	EL.10230.00	BRACKET ANTI-DERAILMENT	2
010	EL.30127.00	PULLEY OIL PIPES	1
011	EL.50061.00	INTEGRAL SUPPORT	1
012	EL.50062.00	BRACKET ANTI-DERAILMENT FOR TUBE	1
013	EL.50027.00	SPACER TUBE L.38	2
014	EL926977	LATERAL CYLINDER SUPPORT	2
015	EL92760100640	FREE LIFT CYLINDER	1
016	EL928349	ASSEMBLY COMPONENT	1

017	EL933258	CYLINDER SUPPORT DE.80	1
018	EL93909001210	MAST CYLINDER	2

**09. MAST**  
**3.7M TRIPLEX 1260/1600 (2)**

FIGURE	REFERENCE	DENOMINATION	AMOUNT
019	EL94718101730	OUTER MAST	1
020	EL94718601730	INTERMEDIATE MAST	1
021	EL94718801730	INNER MAST	1
022	EL947216F1260	COMPLETE SIDE SHIFT T.07/1-900 FEM2	1
023	EL947257	RIGID PIPE D12	1
024	EL947258	RIGID PIPE D12	1
025	EL.10032.00	WASHER ADJUST.	2
026	ELC2504	SPRING WASHER D8 UNI 1751	6
027	ELC2515	SCREW TCEI M12X20 UNI 5931 8.8	1
028	ELC2516	SPRING WASHER D12 UNI 1751	4
029	EL.10078.00	LOCKING NUT M16 UNI7473	2
030	EL.10047.00	RING	2
031	EL.10034.00	O RING DIN471 E40	2
032	EL.50065.00	NUT	2
033	EL.50030.00	WASHER D10	3
034	EL.10080.00	SCREW	4
035	EL.50057.00	KNOB	4
036	EL.50066.00	SCREW TE M10X40 UNI 5737 8.8	3
037	EL.50067.00	SCREW TE M12X50 UNI 5737 8.8	1
038	EL.10111.00	SCREW TE M8X16 UNI 5739 8.8	2
039	EL.50033.00	FLAT WASHER D12 UNI6592	2
040	EL.10157.00	WASHER SCHNORR D12 DIN7980	1
041	EL.50035.00	SCREW TE M12X20 UNI 5739 8.8	1
042	EL.10174.00	RACCORD TN 92-15 LR	2
043	ELC3029SB25S16	VALVE SB 25	1
044	ELC3070LB3S23	VALVE BLOCK LB3 1/2 GAS	1
045	ELC3090LB2S2	VALVE BLOCK LB2 3/8	2
046	EL.30044.00	RACORD TN 92-12 LR	4
047	EL.30117.00	CLAMP SP320PPIS	4
048	ELC450701580	CHAIN BL834	1
049	EL.30099.00	CHAIN SUPPORT BL834	2
050	ELC450401050	CARRIAGE CHAIN BL634	2

051	EL.10082.00	CHAIN PIN BL634	4
052	ELC7383	"CAP TN185GG-1/2""	1
053	EL.40056.00	FLAT WASHER D12 UNI6593	2
054	EL.60144.00	SCREW TE M12X55 UNI 5737 8.8	2

**09. MAST**

**3.7M TRIPLEX 1260/1600 (2)**

<b>FIGURE</b>	<b>REFERENCE</b>	<b>DENOMINATION</b>	<b>AMOUNT</b>
055	ELCOP002	PIN 2.5X20 UNI1336 RICOTTA	12
056	ELCOP005	PIN 3.5X25 UNI 1336	2
057	ELCOP006	PIN 3.5X36 UNI 1336	2
058	ELC9065	CYLINDER SEAL KIT	2
059	ELC9012	SEAL KIT FREE CYLINDER	1
101	EL92665603350	"FLEXIBLE HOSE 1/2""	1



# 09. MAST

## 3.7M TRIPLEX 1260/1600 (3)

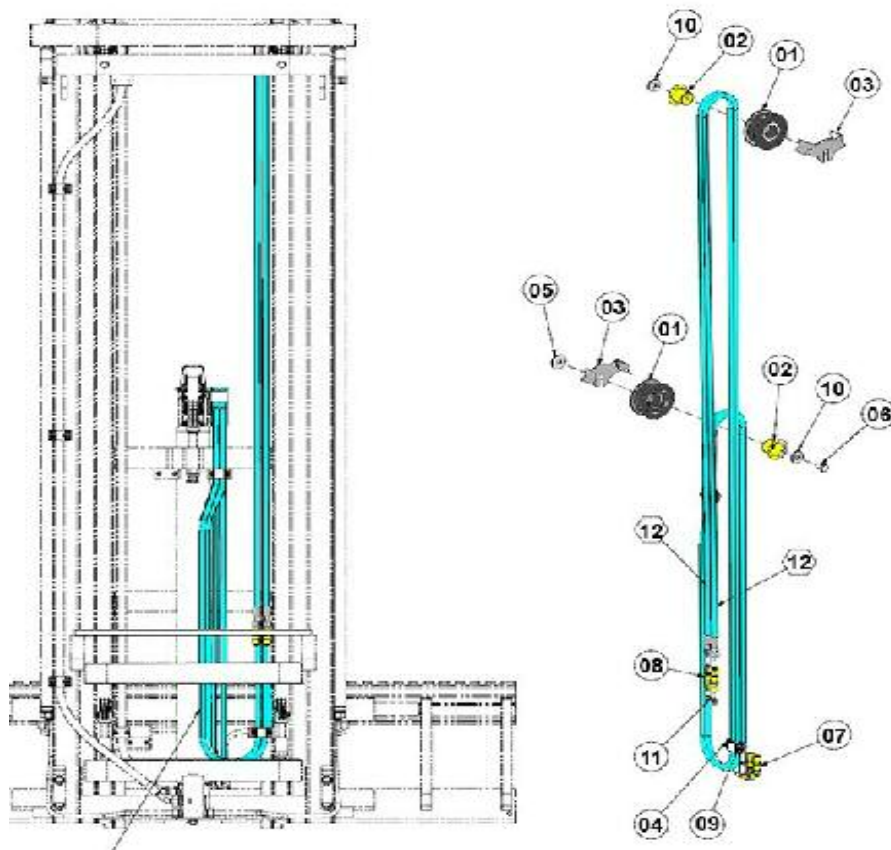

FIGURE	REFERENCE	DENOMINATION	AMOUNT
001	EL.40053.00	HOSE PULLEY	2
002	EL.40057.00	PULLEY SUPPORT	2
003	EL.40120.00	BRACKET ANTI-DERAILMENT	2
004	EL.60050.00	CLAMP	4
005	EL933243	WASHER 13X43X4	1
006	EL.50035.00	SCREW TE M12X20 UNI 5739 8.8	1
007	ELC3074	RACORD PIPE SLEEVE 90 TN 118-8 L	2
008	EL.10159.00	RACORD PIPE SLEEVE TN 102-8 L	2
009	ELC7748	SCREW TCEI M6X25 UNI 5931 8.8	4
010	EL.40056.00	FLAT WASHER D12 UNI6593	2
011	ELC9154	CAP TN324-8LS	2
012	EL92908204250	AUXILIARY HOSE 1/4"	2

## 09. MAST

### 3.7M TRIPLEX 1260/1600 (4)

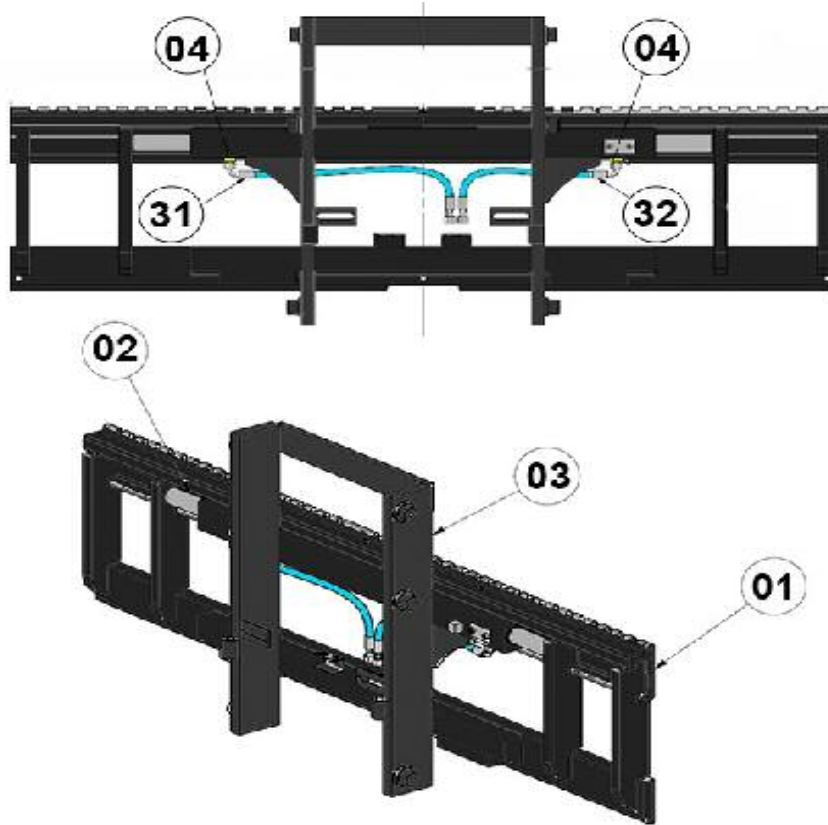

FIGURE	REFERENCE	DENOMINATION	AMOUNT
001A	EL93223901260	SHIFT CARRIER FEM2 1260	1
001B	EL93223901600	SHIFT CARRIER FEM2 1600	1
002	N/A	N/A	1
003	EL947218	PLATE MOBILE T07/1-900 FEM2	1
004	EL.50048.00	FITTING TN 92-8 LR	2

## 09. MAST

### 3.7M TRIPLEX 1260/1600 (5)

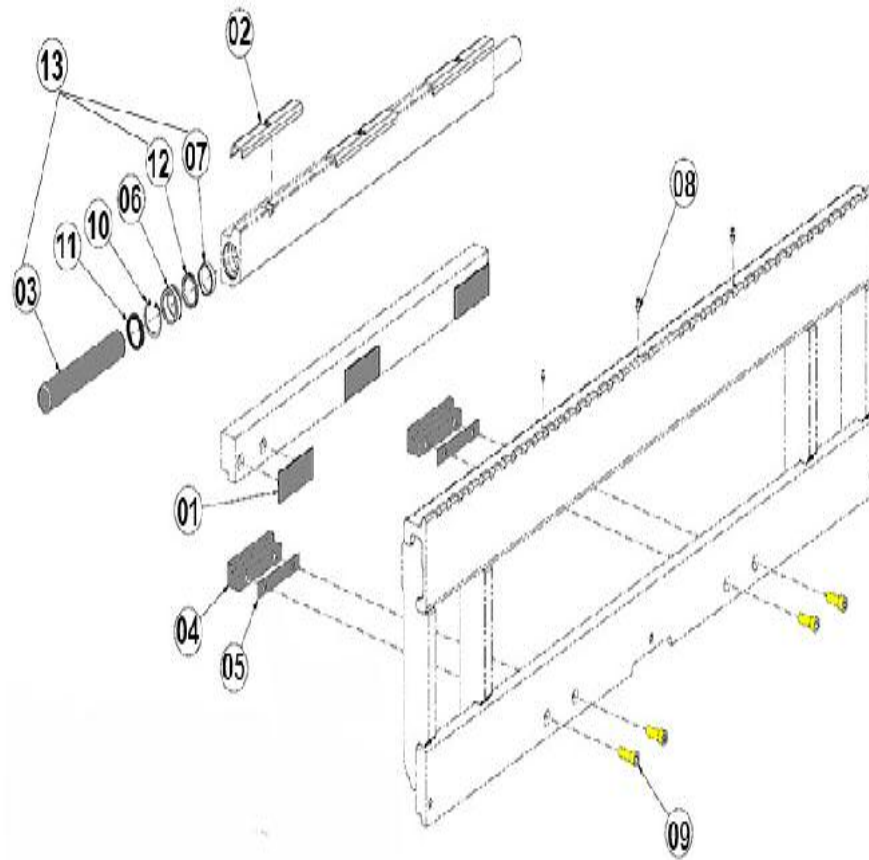

FIGURE	REFERENCE	DENOMINATION	AMOUNT
001	EL.40027.00	LOWER PAD RUBBING	3
002	EL.50038.00	PAD RUBBING	3
003	EL93220600270	STEM D36	2
004	EL937455	LOWER HOOK	2
005	EL937456	HOOK THICKNESS	2
006	EL938345	BUSHING	2
007	ELC2320	NOT AVAILABLE	2
008	ELC2540	GREASE M6	3
009	EL.50050.00	SCREW DIN912 M12X35 8.8	4
010	ELC3322	SEEGER I 46 UNI 7437	2
011	ELC9408	NOT AVAILABLE	2
012	ELC9409	NOT AVAILABLE	2
013	ELC9589	GASKET KIT CYLINDER	1

# 09. MAST

## 3.7M TRIPLEX 1260/1600 (6)

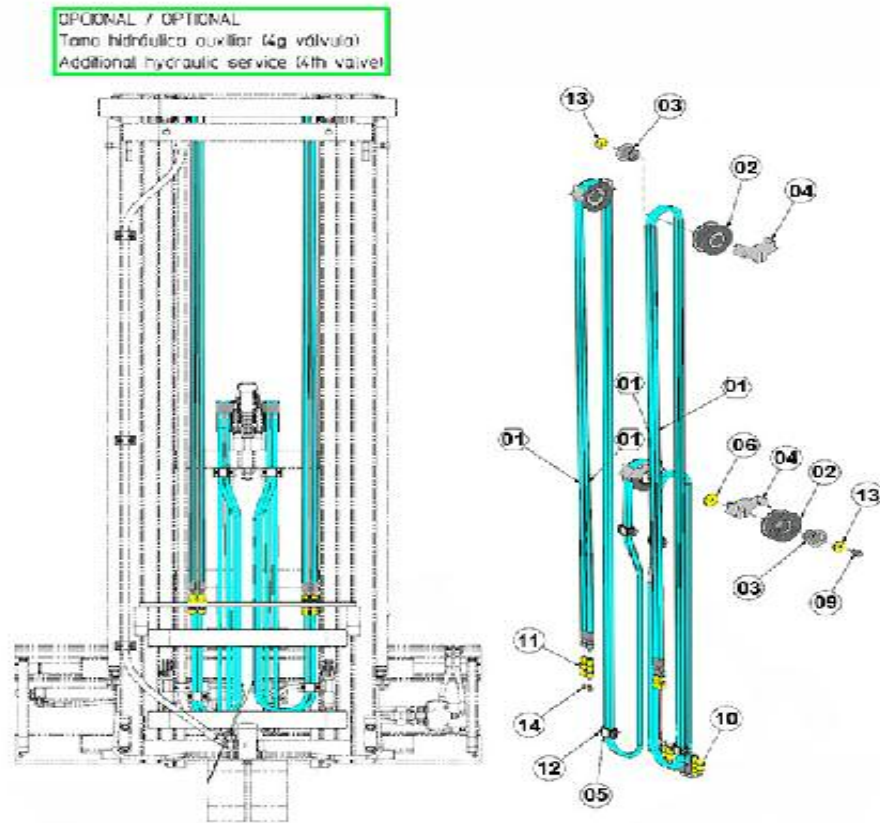

FIGURE	REFERENCE	DENOMINATION	AMOUNT
001	EL92908204250	AUXILIARY HOSE 1/4"	4
002	EL.40053.00	HOSE PULLEY	4
003	EL.40057.00	PULLEY SUPPORT	4
004	EL.40120.00	BRACKET ANTI-DERAILMENT	4
005	EL.60050.00	CLAMP	10
006	EL933243	WASHER 13X43X4	2
007	ELC2505	SCREW TCEI M6X16 UNI 5931 8.8	1
009	EL.50035.00	SCREW TE M12X20 UNI 5739 8.8	2
010	ELC3074	RACORD PIPE SLEEVE 90 TN 118-8 L	4
011	EL.10159.00	RACORD PIPE SLEEVE TN 102-8 L	4
012	ELC7748	SCREW TCEI M6X25 UNI 5931 8.8	10
013	EL.40056.00	FLAT WASHER D12 UNI6593	4
014	ELC9154	CAP TN324-8LS	4

## 09. MAST

4.3M TRIPLEX 1260/1600

01



FIGURE	REFERENCE	DENOMINATION	AMOUNT
001A	20.12602.00	MAST 4.30 M TRIPLEX 1260	1
001B	20.12602.01	MAST 4.30M TRIPLEX 1600	1

## 09. MAST

### 4.3M TRIPLEX 1260/1600 (1)

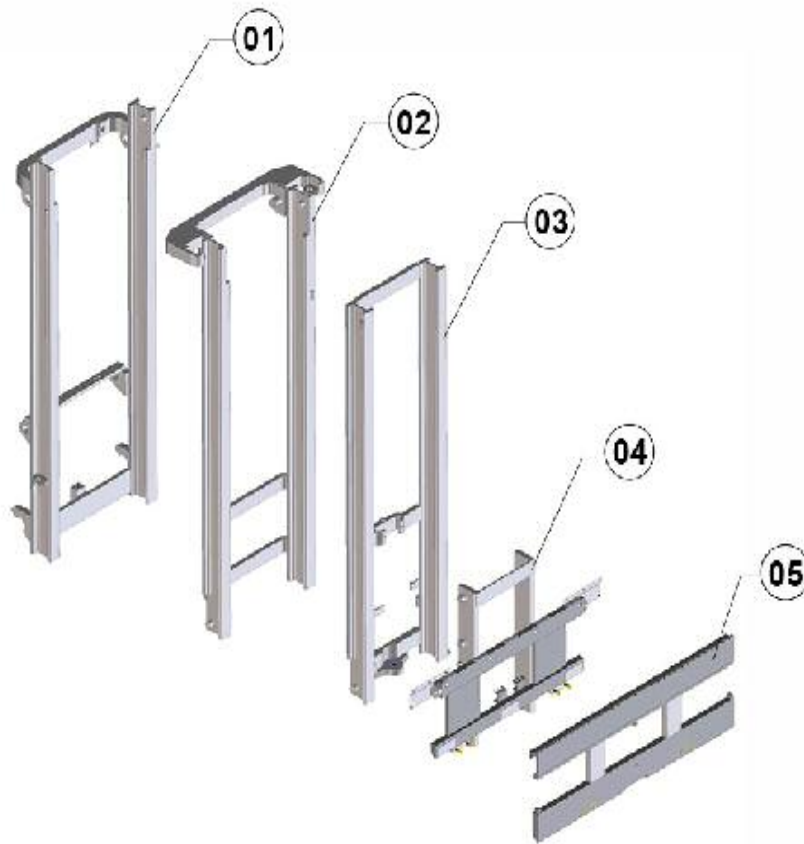

FIGURE	REFERENCE	DENOMINATION	AMOUNT
001	EL94718101930	OUTER MAST	1
002	EL94718601930	INTERMEDIATE MAST	1
003	EL94718801930	INNER MAST	1
004	EL947218	PLATE MOBILE T07/1-900 FEM2	1
005A	EL93223901260	SHIFT CARRIER FEM2 1260	1
005B	EL93223901600	SHIFT CARRIER FEM2 1600	1

# 09. MAST

## 4.3M TRIPLEX 1260/1600 (2)

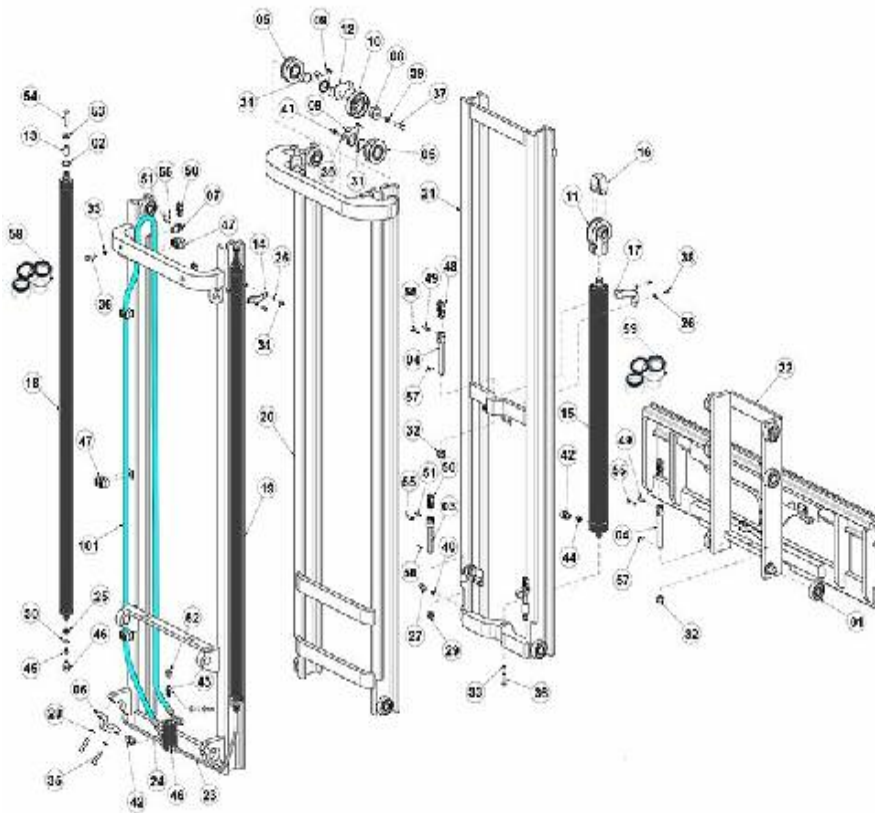

FIGURE	REFERENCE	DENOMINATION	AMOUNT
001	EL.30005.00	BEARING DIN618	14
002	EL.50037.00	CONVEX WASHER D25 DIN6319C	2
003	EL.10083.00	CHAIN ADJUSTABLE TENSOR FOR BL634	2
004	EL.30136.00	CHAIN ADJUSTABLE TENSOR FOR BL834	2
005	EL.40078.00	CHAIN ROLLER	2
006	EL.10239.00	CLAMP MAST	2
007	EL.30006.00	FIXED TENSOR FOR BL634	2
008	EL.30068.00	PULLEY BOLT PIPE	1
009	EL.10230.00	BRACKET ANTI-DERAILMENT	2
010	EL.30127.00	PULLEY OIL PIPES	1
011	EL.50061.00	INTEGRAL SUPPORT	1
012	EL.50062.00	BRACKET ANTI-DERAILMENT FOR TUBE	1
013	EL.50027.00	SPACER TUBE L.38	2
014	EL926977	LATERAL CYLINDER SUPPORT	2
015	EL92760100740	FREE LIFT CYLINDER	1
016	EL928349	ASSEMBLY COMPONENT	1

017	EL933258	CYLINDER SUPPORT DE.80	1
018	EL93909001410	MAST CYLINDER	2

**09. MAST**

**4.3M TRIPLEX 1260/1600 (2)**

FIGURE	REFERENCE	DENOMINATION	AMOUNT
019	EL94718101930	OUTER MAST	1
020	EL94718601930	INTERMEDIATE MAST	1
021	EL94718801930	INNER MAST	1
022	EL947216F1260	COMPLETE SIDE SHIFT T.07/1-900 FEM2	1
023	EL947257	RIGID PIPE D12	1
024	EL947258	RIGID PIPE D12	1
025	EL.10032.00	WASHER ADJUST.	2
026	ELC2504	SPRING WASHER D8 UNI 1751	6
027	ELC2515	SCREW TCEI M12X20 UNI 5931 8.8	1
028	ELC2516	SPRING WASHER D12 UNI 1751	4
029	EL.10078.00	LOCKING NUT M16 UNI7473	2
030	EL.10047.00	RING	2
031	EL.10034.00	O RING DIN471 E40	2
032	EL.50065.00	NUT	2
033	EL.50030.00	WASHER D10	3
034	EL.10080.00	SCREW	4
035	EL.50057.00	KNOB	4
036	EL.50066.00	SCREW TE M10X40 UNI 5737 8.8	3
037	EL.50067.00	SCREW TE M12X50 UNI 5737 8.8	1
038	EL.10111.00	SCREW TE M8X16 UNI 5739 8.8	2
039	EL.50033.00	FLAT WASHER D12 UNI6592	2
040	EL.10157.00	WASHER SCHNORR D12 DIN7980	1
041	EL.50035.00	SCREW TE M12X20 UNI 5739 8.8	1
042	EL.10174.00	RACCORD TN 92-15 LR	2
043	ELC3029SB25S16	VALVE SB 25	1
044	ELC3070LB3S23	VALVE BLOCK LB3 1/2 GAS	1
045	ELC3090LB2S2	VALVE BLOCK LB2 3/8	2
046	EL.30044.00	RACORD TN 92-12 LR	4
047	EL.30117.00	CLAMP SP320PPIS	4
048	ELC450701770	CHAIN BL634	1
049	EL.30099.00	CHAIN SUPPORT BL834	2
050	ELC450401150	CHAIN BL834	2



051	EL.10082.00	CHAIN PIN BL634	4
052	ELC7383	"CAP TN185GG-1/2""	1
053	EL.40056.00	FLAT WASHER D12 UNI6593	2
054	EL.60144.00	SCREW TE M12X55 UNI 5737 8.8	2

**09. MAST**

**4.3M TRIPLEX 1260/1600 (2)**

<b>FIGURE</b>	<b>REFERENCE</b>	<b>DENOMINATION</b>	<b>AMOUNT</b>
055	ELCOP002	PIN 2.5X20 UNI1336 RICOTTA	12
056	ELCOP005	PIN 3.5X25 UNI 1336	2
057	ELCOP006	PIN 3.5X36 UNI 1336	2
058	ELC9065	CYLINDER SEAL KIT	2
059	ELC9012	SEAL KIT FREE CYLINDER	1
101	EL92665603750	"FLEXIBLE HOSE 1/2""	1

# 09. MAST

## 4.3M TRIPLEX 1260/1600 (3)

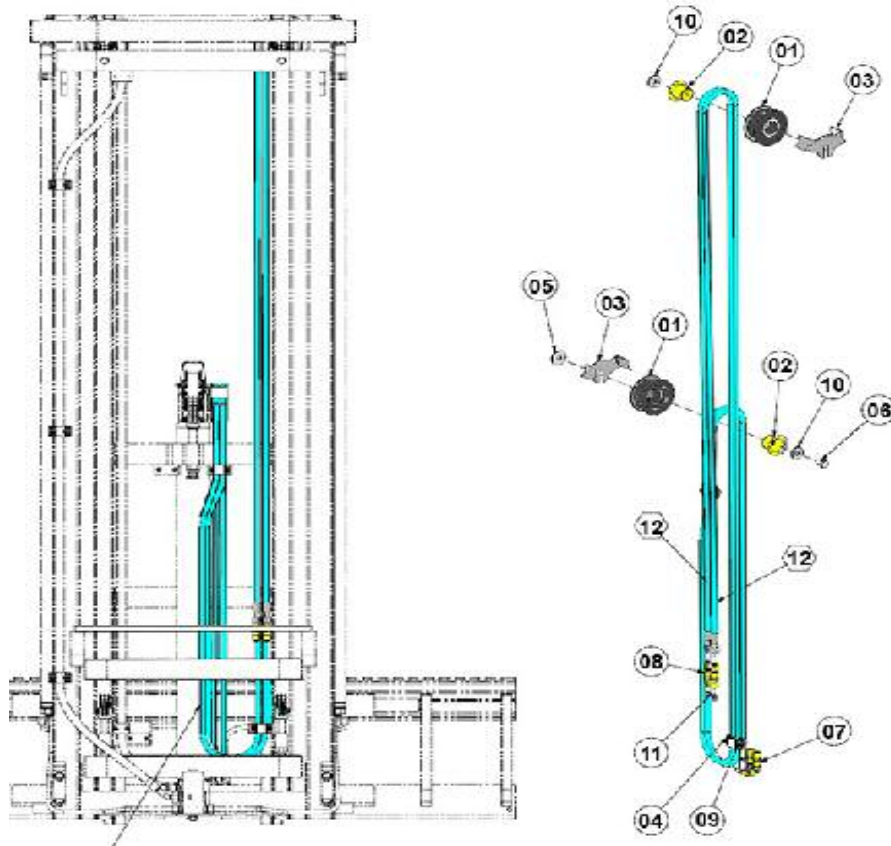

FIGURE	REFERENCE	DENOMINATION	AMOUNT
001	EL.40053.00	HOSE PULLEY	2
002	EL.40057.00	PULLEY SUPPORT	2
003	EL.40120.00	BRACKET ANTI-DERAILMENT	2
004	EL.60050.00	CLAMP	4
005	EL933243	WASHER 13X43X4	1
006	EL.50035.00	SCREW TE M12X20 UNI 5739 8.8	1
007	ELC3074	RACORD PIPE SLEEVE 90 TN 118-8 L	2
008	EL.10159.00	RACORD PIPE SLEEVE TN 102-8 L	2
009	ELC7748	SCREW TCEI M6X25 UNI 5931 8.8	4
010	EL.40056.00	FLAT WASHER D12 UNI6593	2
011	ELC9154	CAP TN324-8LS	2
012	EL92908204750	AUXILIARY HOSE 1/4"	2

# 09. MAST

## 4.3M TRIPLEX 1260/1600 (4)

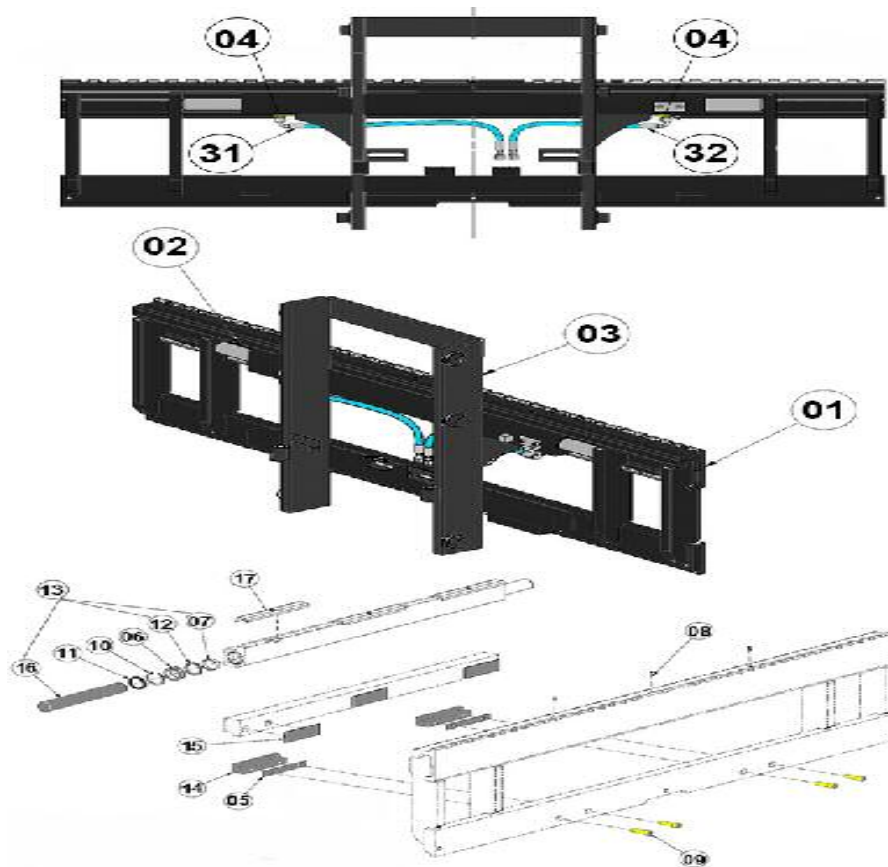

FIGURE	REFERENCE	DENOMINATION	AMOUNT
001A	EL93223901260	SHIFT CARRIER FEM2 1260	1
001B	EL93223901600	SHIFT CARRIER FEM2 1600	1
002	N/A	N/A	1
003	EL947218	PLATE MOBILE T07/1-900 FEM2	1
004	EL.50048.00	FITTING TN 92-8 LR	2

## 09. MAST

### 4.3M TRIPLEX 1260/1600 (5)

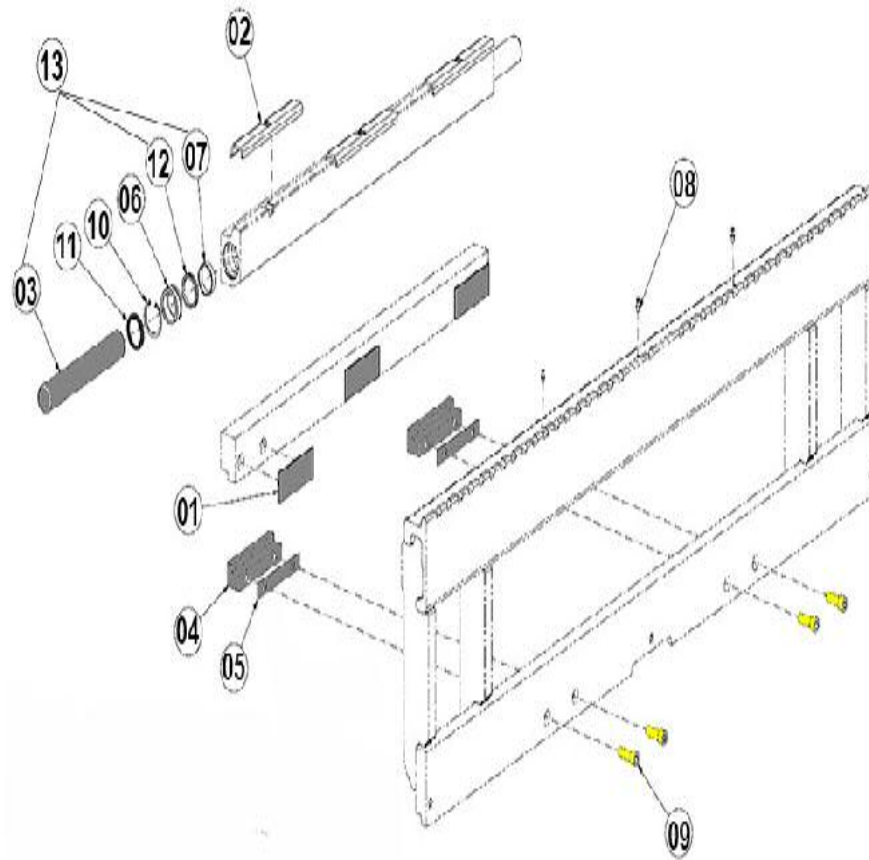

FIGURE	REFERENCE	DENOMINATION	AMOUNT
001	EL.40027.00	LOWER PAD RUBBING	3
002	EL.50038.00	PAD RUBBING	3
003	EL93220600270	STEM D36	2
004	EL937455	LOWER HOOK	2
005	EL937456	HOOK THICKNESS	2
006	EL938345	BUSHING	2
007	ELC2320	NOT AVAILABLE	2
008	ELC2540	GREASE M6	3
009	EL.50050.00	SCREW DIN912 M12X35 8.8	4
010	ELC3322	SEEGER I 46 UNI 7437	2
011	ELC9408	NOT AVAILABLE	2
012	ELC9409	NOT AVAILABLE	2
013	ELC9589	GASKET KIT CYLINDER	1

# 09. MAST

## 4.3M TRIPLEX 1260/1600 (6)

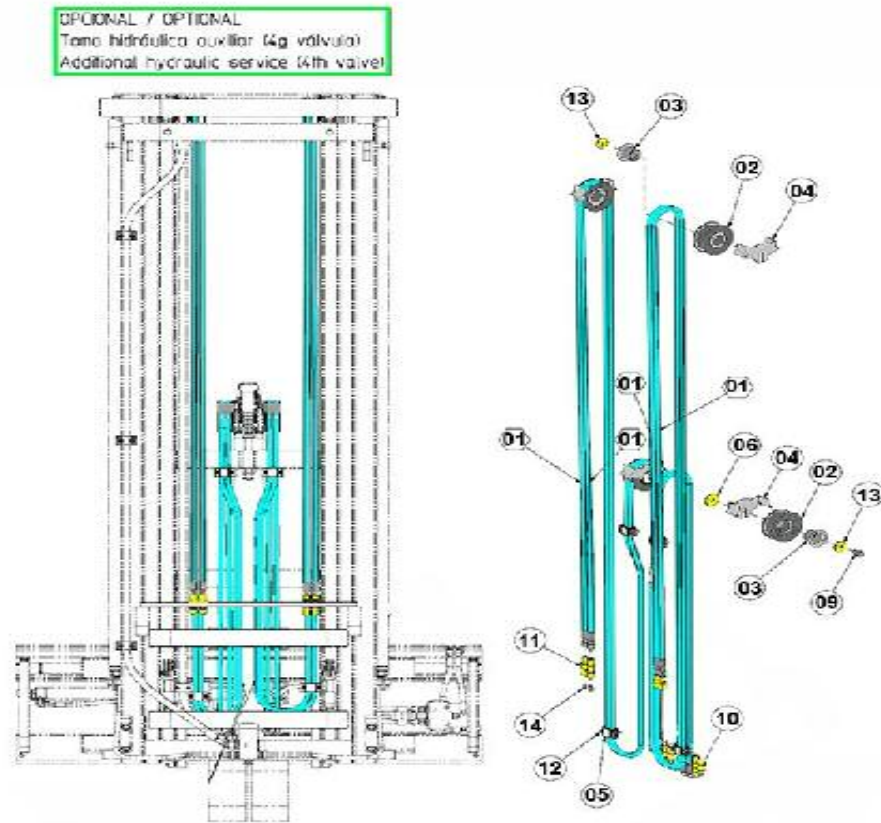

FIGURE	REFERENCE	DENOMINATION	AMOUNT
001	EL92908204750	AUXILIARY HOSE 1/4"	4
002	EL.40053.00	HOSE PULLEY	4
003	EL.40057.00	PULLEY SUPPORT	4
004	EL.40120.00	BRACKET ANTI-DERAILMENT	4
005	EL.60050.00	CLAMP	10
006	EL933243	WASHER 13X43X4	2
007	ELC2505	SCREW TCEI M6X16 UNI 5931 8.8	1
009	EL.50035.00	SCREW TE M12X20 UNI 5739 8.8	2
010	ELC3074	RACORD PIPE SLEEVE 90 TN 118-8 L	4
011	EL.10159.00	RACORD PIPE SLEEVE TN 102-8 L	4
012	ELC7748	SCREW TCEI M6X25 UNI 5931 8.8	10
013	EL.40056.00	FLAT WASHER D12 UNI6593	4
014	ELC9154	CAP TN324-8LS	4

## 09. MAST

### 5.4M TRIPLEX 1260/1600

01



FIGURE	REFERENCE	DENOMINATION	AMOUNT
001A	20.12302.00	MAST 5.40M TRIPLEX 1260	1
001B	20.12302.01	MAST 5.40M TRIPLEX 1600	1

## 09. MAST

### 5.4M TRIPLEX 1260/1600 (1)

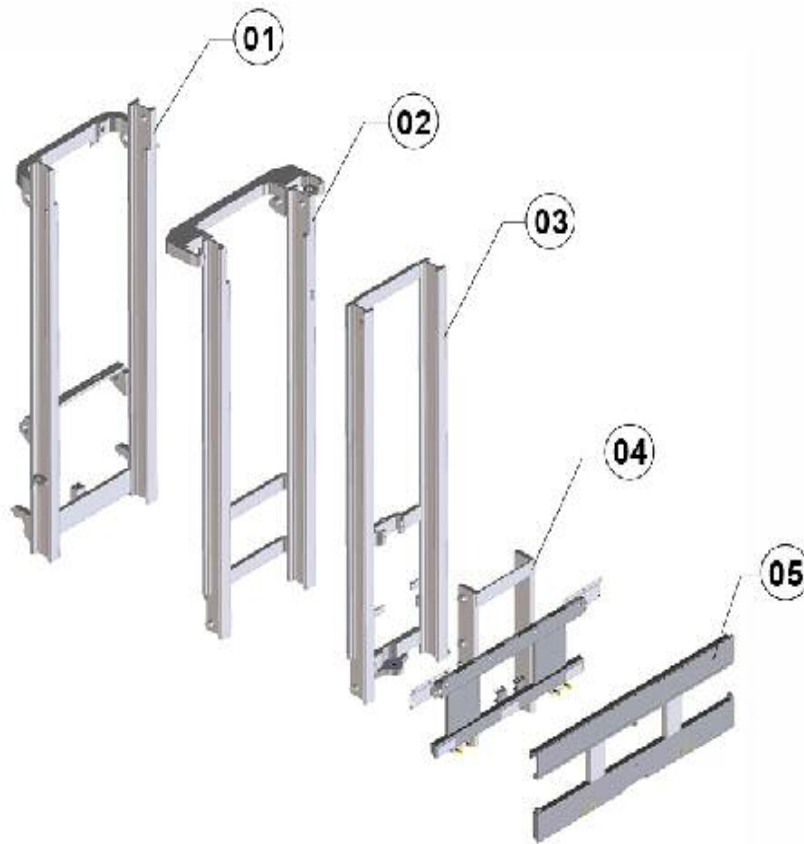

FIGURE	REFERENCE	DENOMINATION	AMOUNT
001	EL94718102300	OUTER MAST	1
002	EL94718602300	INTERMEDIATE MAST	1
003	EL94718802300	INNER MAST	1
004	EL947218	PLATE MOBILE T07/1-900 FEM2	1
005A	EL93223901260	SHIFT CARRIER FEM2 1260	1
005B	EL93223901600	SHIFT CARRIER FEM2 1600	1

# 09. MAST

## 5.4M TRIPLEX 1260/1600 (2)

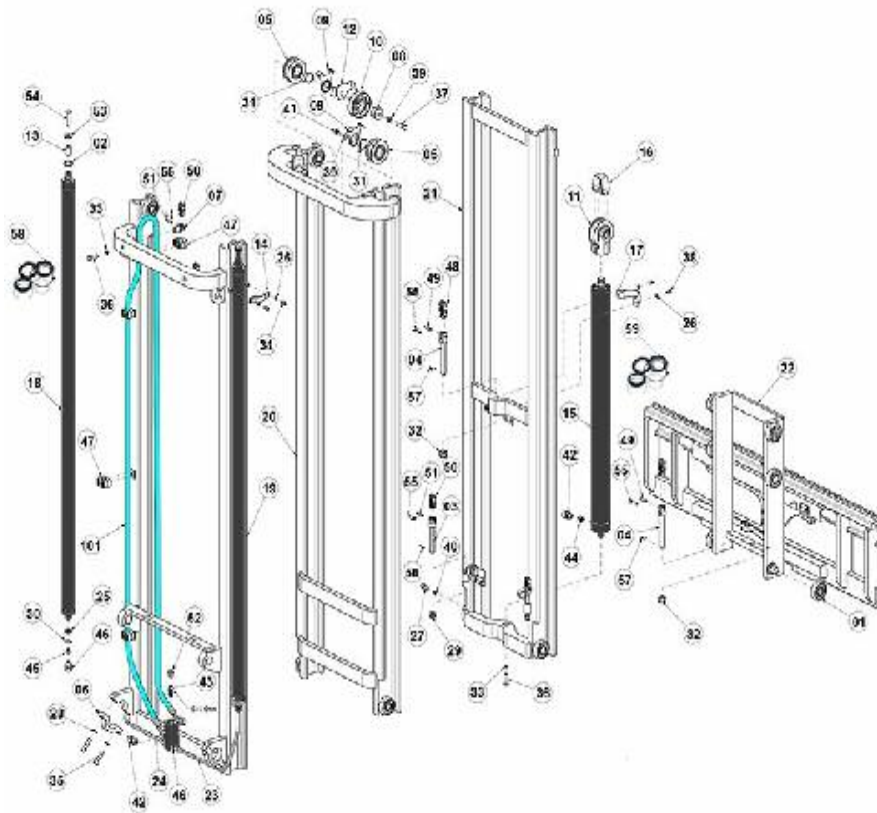

FIGURE	REFERENCE	DENOMINATION	AMOUNT
001	EL.30005.00	BEARING DIN618	14
002	EL.50037.00	CONVEX WASHER D25 DIN6319C	2
003	EL.10083.00	CHAIN ADJUSTABLE TENSOR FOR BL634	2
004	EL.30136.00	CHAIN ADJUSTABLE TENSOR FOR BL834	2
005	EL.40078.00	CHAIN ROLLER	2
006	EL.10239.00	CLAMP MAST	2
007	EL.30006.00	FIXED TENSOR FOR BL634	2
008	EL.30068.00	PULLEY BOLT PIPE	1
009	EL.10230.00	BRACKET ANTI-DERAILMENT	2
010	EL.30127.00	PULLEY OIL PIPES	1
011	EL.50061.00	INTEGRAL SUPPORT	1
012	EL.50062.00	BRACKET ANTI-DERAILMENT FOR TUBE	1
013	EL.50027.00	SPACER TUBE L.38	2
014	EL926977	LATERAL CYLINDER SUPPORT	2
015	EL92760100925	FREE LIFT CYLINDER	1
016	EL928349	ASSEMBLY COMPONENT	1



017	EL933258	CYLINDER SUPPORT DE.80	1
018	EL93909001780	CILINDRO MÁSTIL	2

**09. MAST**

**5.4M TRIPLEX 1260/1600 (2)**

FIGURE	REFERENCE	DENOMINATION	AMOUNT
019	EL94718102300	OUTER MAST	1
020	EL94718602300	INTERMEDIATE MAST	1
021	EL94718802300	INNER MAST	1
022	EL947216F1260	COMPLETE SIDE SHIFT T.07/1-900 FEM2	1
023	EL947257	RIGID PIPE D12	1
024	EL947258	RIGID PIPE D12	1
025	EL.10032.00	WASHER ADJUST.	2
026	ELC2504	SPRING WASHER D8 UNI 1751	6
027	ELC2515	SCREW TCEI M12X20 UNI 5931 8.8	1
028	ELC2516	SPRING WASHER D12 UNI 1751	4
029	EL.10078.00	LOCKING NUT M16 UNI7473	2
030	EL.10047.00	RING	2
031	EL.10034.00	O RING DIN471 E40	2
032	EL.50065.00	NUT	2
033	EL.50030.00	WASHER D10	3
034	EL.10080.00	SCREW	4
035	EL.50057.00	KNOB	4
036	EL.50066.00	SCREW TE M10X40 UNI 5737 8.8	3
037	EL.50067.00	SCREW TE M12X50 UNI 5737 8.8	1
038	EL.10111.00	SCREW TE M8X16 UNI 5739 8.8	2
039	EL.50033.00	FLAT WASHER D12 UNI6592	2
040	EL.10157.00	WASHER SCHNORR D12 DIN7980	1
041	EL.50035.00	SCREW TE M12X20 UNI 5739 8.8	1
042	EL.10174.00	RACCORD TN 92-15 LR	2
043	ELC3029SB25S16	VALVE SB 25	1
044	ELC3070LB3S23	VALVE BLOCK LB3 1/2 GAS	1
045	ELC3090LB2S2	VALVE BLOCK LB2 3/8	2
046	EL.30044.00	RACORD TN 92-12 LR	4
047	EL.30117.00	CLAMP SP320PPIS	4
048	ELC450702150	CHAIN BL834	1
049	EL.30099.00	CHAIN SUPPORT BL834	2
050	ELC450401340	CHAIN BL634	2

051	EL.10082.00	CHAIN PIN BL634	4
052	ELC7383	"CAP TN185GG-1/2""	1
053	EL.40056.00	FLAT WASHER D12 UNI6593	2
054	EL.60144.00	SCREW TE M12X55 UNI 5737 8.8	2

**09. MAST**

**5.4M TRIPLEX 1260/1600 (2)**

<b>FIGURE</b>	<b>REFERENCE</b>	<b>DENOMINATION</b>	<b>AMOUNT</b>
055	ELCOP002	PIN 2.5X20 UNI1336 RICOTTA	12
056	ELCOP005	PIN 3.5X25 UNI 1336	2
057	ELCOP006	PIN 3.5X36 UNI 1336	2
058	ELC9065	CYLINDER SEAL KIT	2
059	ELC9012	SEAL KIT FREE CYLINDER	1
101	EL92665604400	FLEXIBLE HOSE 1/2"	1

# 09. MAST

## 5.4M TRIPLEX 1260/1600 (3)

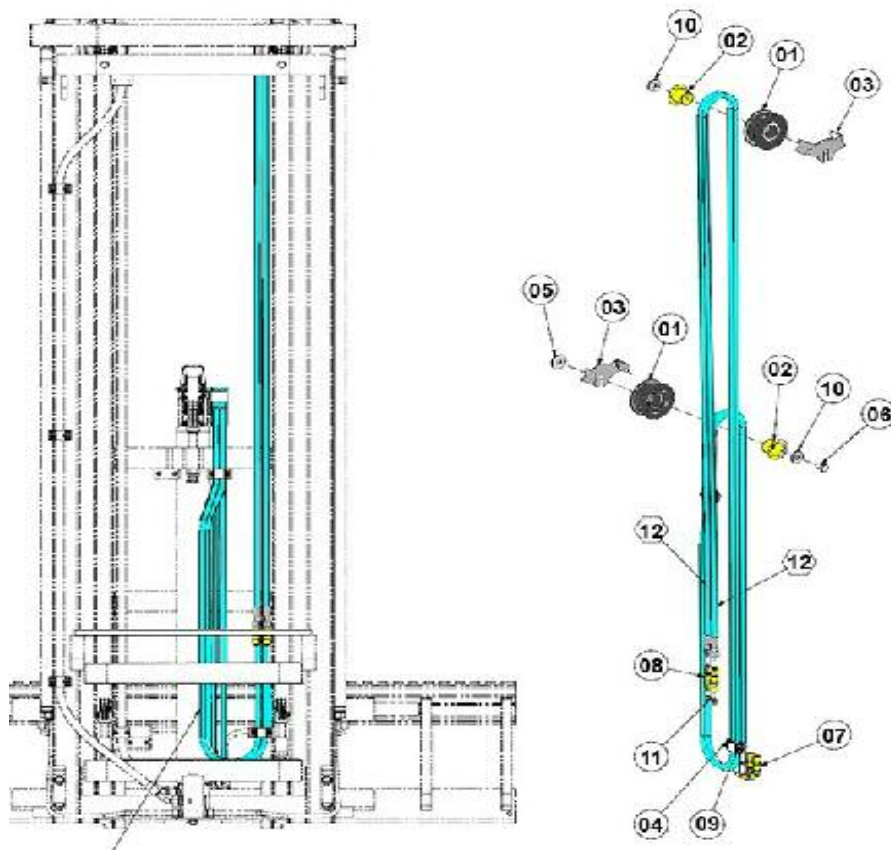

FIGURE	REFERENCE	DENOMINATION	AMOUNT
001	EL.40053.00	HOSE PULLEY	2
002	EL.40057.00	PULLEY SUPPORT	2
003	EL.40120.00	BRACKET ANTI-DERAILMENT	2
004	EL.60050.00	CLAMP	4
005	EL933243	WASHER 13X43X4	1
006	EL.50035.00	SCREW TE M12X20 UNI 5739 8.8	1
007	ELC3074	RACORD PIPE SLEEVE 90 TN 118-8 L	2
008	EL.10159.00	RACORD PIPE SLEEVE TN 102-8 L	2
009	ELC7748	SCREW TCEI M6X25 UNI 5931 8.8	4
010	EL.40056.00	FLAT WASHER D12 UNI6593	2
011	ELC9154	CAP TN324-8LS	2
012	EL92908205850	AUXILIARY HOSE 1/4"	2

# 09. MAST

## 5.4M TRIPLEX 1260/1600 (4)

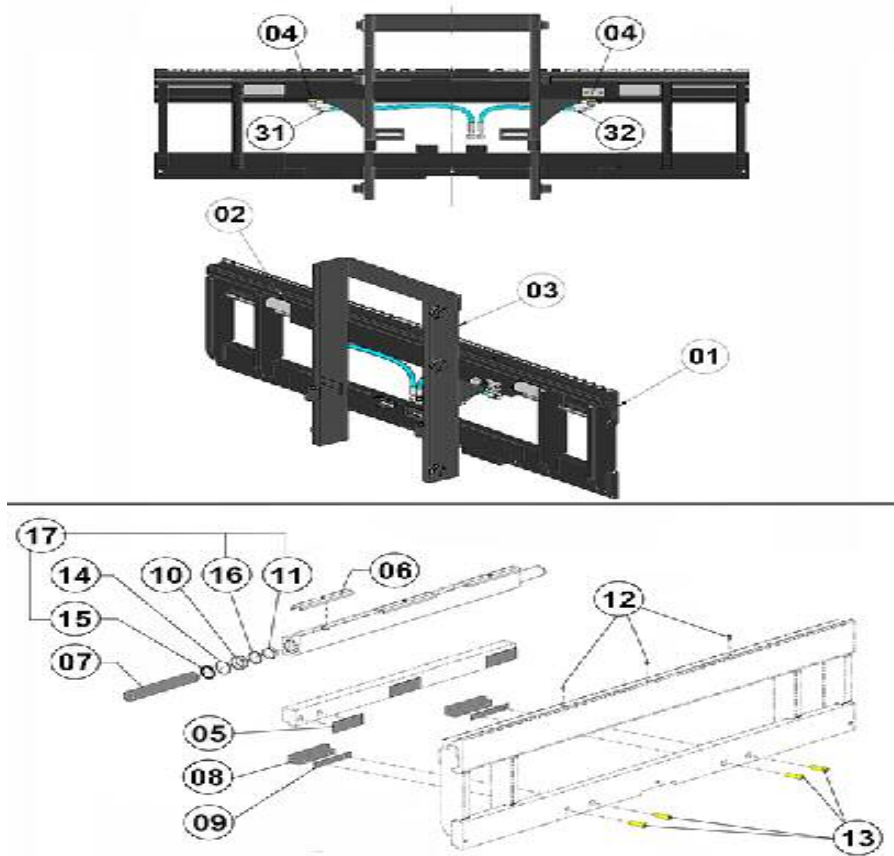

FIGURE	REFERENCE	DENOMINATION	AMOUNT
001A	EL93223901260	SHIFT CARRIER FEM2 1260	1
001B	EL93223901600	SHIFT CARRIER FEM2 1600	1
002	N/A	N/A	1
003	EL947218	PLATE MOBILE T07/1-900 FEM2	1
004	EL.50048.00	FITTING TN 92-8 LR	2

## 09. MAST

### 5.4M TRIPLEX 1260/1600 (5)

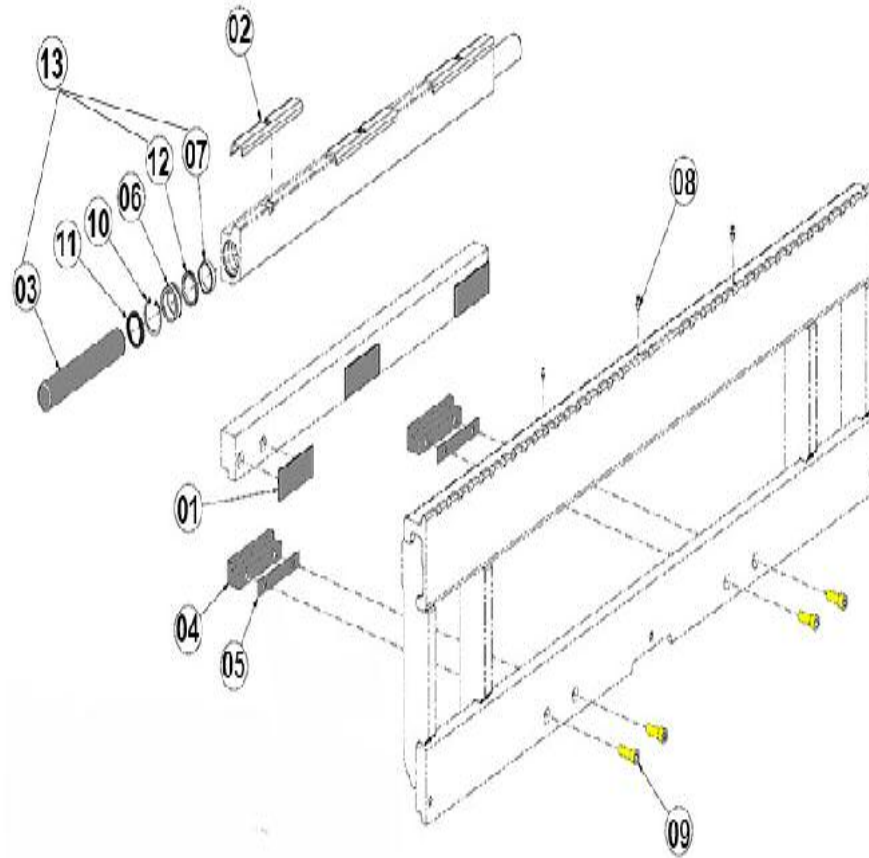

FIGURE	REFERENCE	DENOMINATION	AMOUNT
001	EL.40027.00	LOWER PAD RUBBING	3
002	EL.50038.00	PAD RUBBING	3
003	EL93220600270	STEM D36	2
004	EL937455	LOWER HOOK	2
005	EL937456	HOOK THICKNESS	2
006	EL938345	BUSHING	2
007	ELC2320	NOT AVAILABLE	2
008	ELC2540	GREASE M6	3
009	EL.50050.00	SCREW DIN912 M12X35 8.8	4
010	ELC3322	SEEGER I 46 UNI 7437	2
011	ELC9408	NOT AVAILABLE	2
012	ELC9409	NOT AVAILABLE	2
013	ELC9589	GASKET KIT CYLINDER	1

# 09. MAST

## 5.4M TRIPLEX 1260/1600 (6)

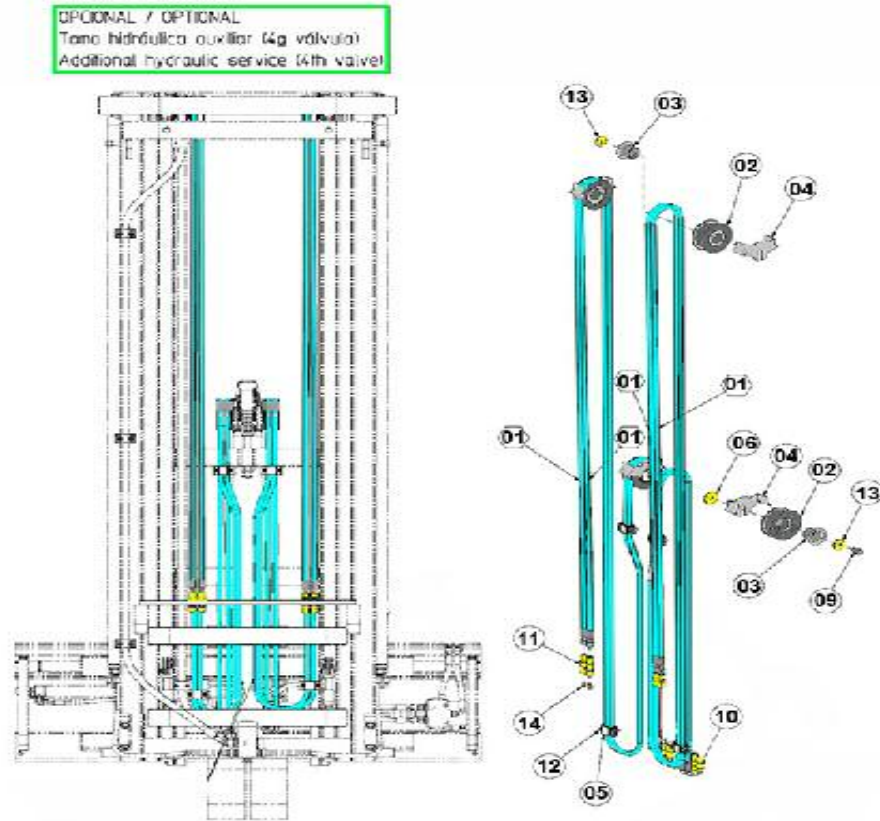

FIGURE	REFERENCE	DENOMINATION	AMOUNT
001	EL92908205850	AUXILIARY HOSE 1/4"	4
002	EL.40053.00	HOSE PULLEY	4
003	EL.40057.00	PULLEY SUPPORT	4
004	EL.40120.00	BRACKET ANTI-DERAILMENT	4
005	EL.60050.00	CLAMP	10
006	EL933243	WASHER 13X43X4	2
007	ELC2505	SCREW TCEI M6X16 UNI 5931 8.8	1
009	EL.50035.00	SCREW TE M12X20 UNI 5739 8.8	2
010	ELC3074	RACORD PIPE SLEEVE 90 TN 118-8 L	4
011	EL.10159.00	RACORD PIPE SLEEVE TN 102-8 L	4
012	ELC7748	SCREW TCEI M6X25 UNI 5931 8.8	10
013	EL.40056.00	FLAT WASHER D12 UNI6593	4
014	ELC9154	CAP TN324-8LS	4

## 09. MACHINE FUNCTIONS IMPLEMENTS

### TILTING CYLINDER (PART 1)

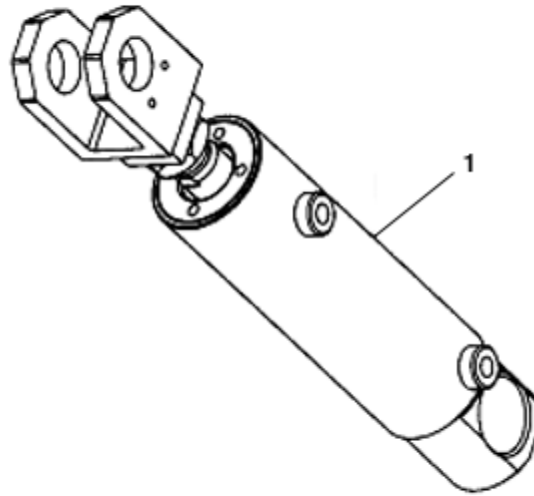

FIGURE	REFERENCE	DENOMINATION	AMOUNT
001	20.09050.01	CYLINDER D/E	1

## 09. MACHINE FUNCTIONS IMPLEMENTS

### TILTING CYLINDER (PART 2)

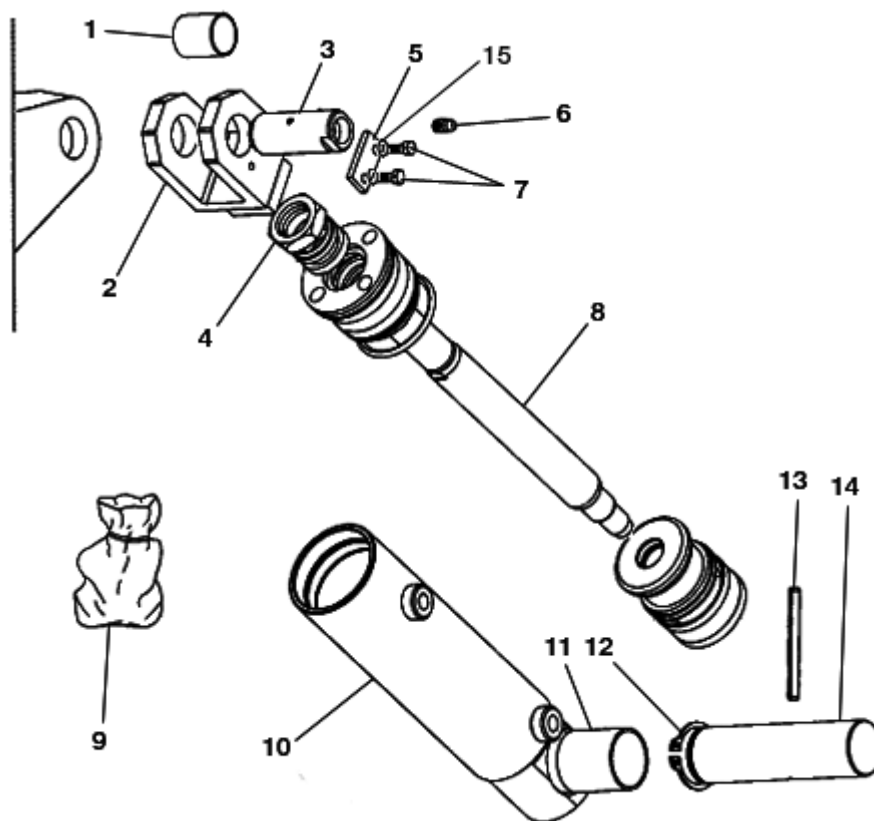

FIGURE	REFERENCE	DENOMINATION	AMOUNT
001	08.00527.00	BEARING	2
002	10.01115.01	CYLINDER ROD HEAD	2
003	15.01216.00	SHAFT CIL/COA	2
004	10.01117.00	NUT DIN439	2
005	15.00832.00	PANEL	2
006	901.08000.33	GREASER DIN71412-A M8x1,25	2
007	603.06015.86	SCREW DIN933 M6x15	4
008	20.09054.00	PISTON	2
009	08.99500.05	GASKET SET	2
010	20.09052.01	TUBO MET. 63X75X259 CUERPO CIL	2
011	940.04020.00	BUSHING Ø40xØ44x20	4
012	904.40000.00	RING DIN471	2
014	20.09053.01	SHAFT CYL/CYL D40X147	2
015	104.06000.00	WASHER DIN7980 D6	4



# MAST DUPLEX 2.6M KINEMATIC LIFTING

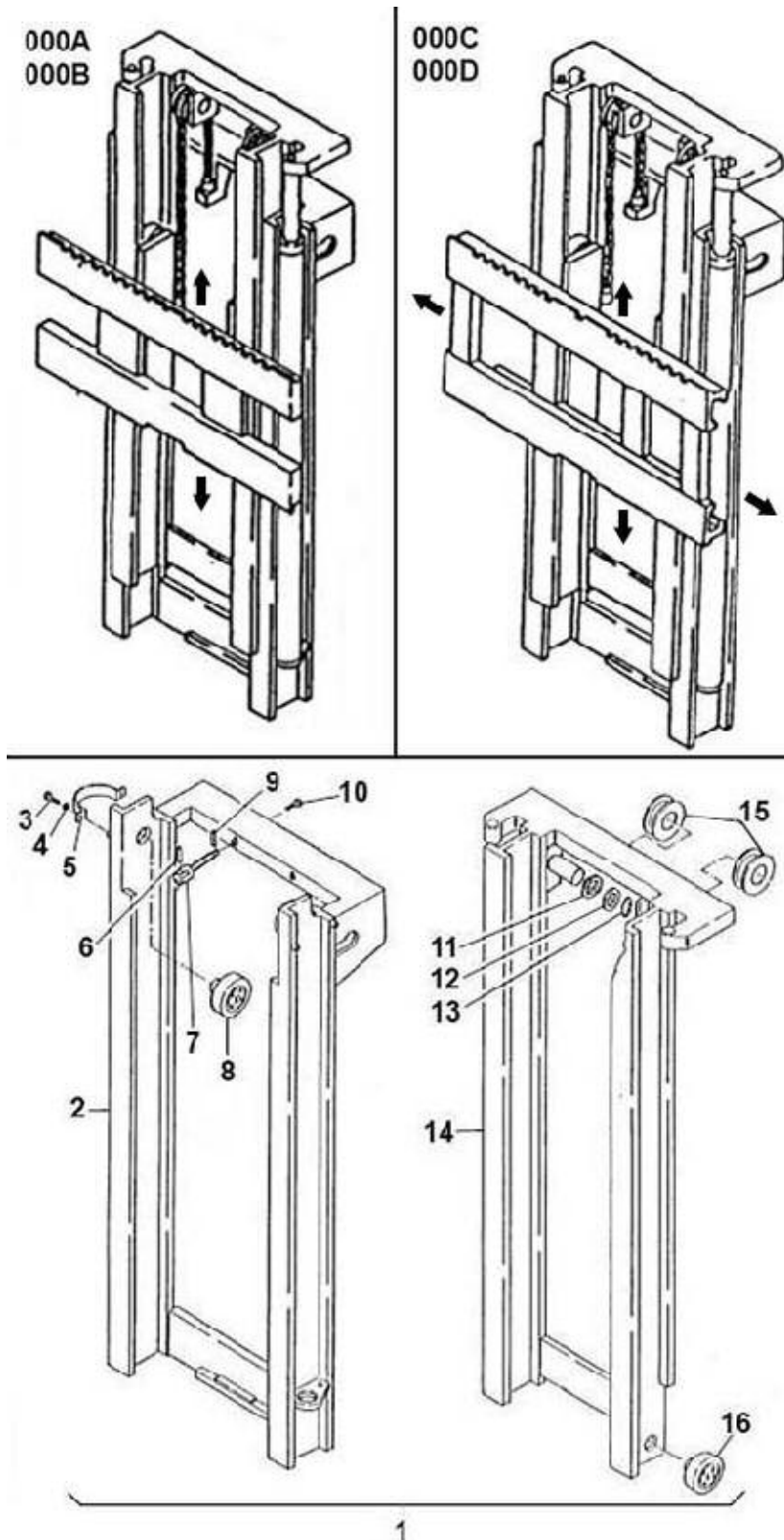

FIGURE	REFERENCE	DENOMINATION	AMOUNT
--------	-----------	--------------	--------

000A	20.12100.00	MAST 2.6M DUPLEX + 1260MM PANEL WITHOUT SIDE-SHIFT	1
000B	20.12100.01	MAST 2.6M DUPLEX + 1600MM PANEL WITHOUT SIDE-SHIFT	1
000C	20.12101.00	MAST 2.6M DUPLEX + 1260MM PANEL WITH SIDE-SHIFT	1
000D	20.12101.01	MAST 2.6M DUPLEX + 1600MM PANEL WITH SIDE-SHIFT	1
001	20.09011.01	MAST DUPLEX 2.6M WITHOUT PANEL	1
002	EL.30001.00	OUTER MAST 2.6M	1
003	EL.10031.00	SCREW	4
004	EL.10030.00	WASHER	4
005	EL.30013.00	CLAMP	2
006	EL.10082.00	CHAIN PIN BL634	2
007	EL.30006.00	FIXED TENSOR FOR BL634	2
008	EL.30005.00	BEARING DIN618	4
009	EL.30007.00	CHAIN SUPPORT	2
010	EL.30012.00	SCREW	2
012	EL.10032.00	WASHER ADJUST.	2
013	EL.10034.00	O RING DIN471 E40	2
014	EL.30008.00	INNER MAST 2.6M	1
015	EL.10108.00	PULLEY	2
016	EL.30005.00	BEARING DIN618	4

**MAST DUPLEX 2.6M**  
**FORK CARRIAGE 1600/1260MM**

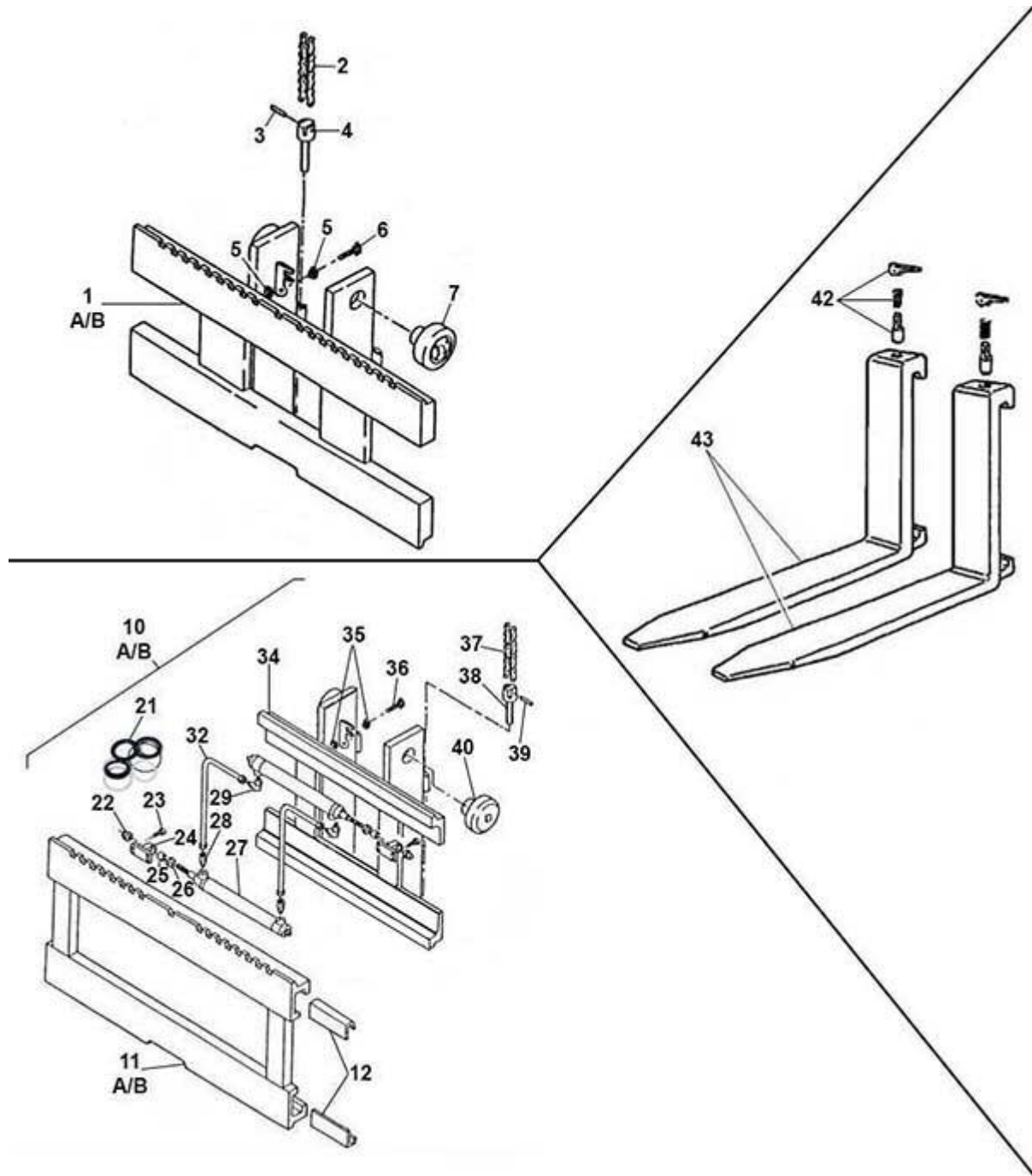

FIGURE	REFERENCE	DENOMINATION	AMOUNT
001A	20.09020.00	FIXED FORK CARRIAGE 1260MM	1
001B	20.09022.00	FIXED FORK CARRIAGE 1600MM	1
002	EL.30035.00	CHAIN 2.6M	2
003	EL.10082.00	CHAIN PIN BL634	2
004	EL.10083.00	CHAIN ADJUSTABLE TENSOR FOR BL634	2

005	EL.10070.00	NUT	2
006	EL.10071.00	SCREW DIN912 M14X50	1
007	EL.30005.00	BEARING DIN618	4
009	EL.10078.00	NUT	2
010A	20.09024.00	SIDE-SHIFT PANEL 1260 MM DUPLEX	1
010B	20.09026.00	SIDE-SHIFT PANEL 1600MM DUPLEX	1
011A	EL.10050.00	SIDE-SHIFT PANEL 1260MM	1
011B	EL.10050.01	SIDE-SHIFT PANEL 1600MM	1
012	EL.10055.00	PAD RUBBING	8
021	EL.10066.00	* GASKET SET (ONLY OLD VERSION)	2
022	EL.10063.00	NUT	2
023	EL.10054.00	SCREW	2
024	EL.10053.00	FIXING SUPPORT	2
025	EL.10062.00	BUSH	2
026	EL.10061.00	NUT	2
027	EL.10052.00	SIDE-SHIFT CYLINDER	2
028	EL.10058.00	NIPPLE M/M/O	1
029	EL.10056.00	ELBOW C90MO/M NIPPLE	1
030	EL.10059.00	NIPPLE M/O/M	1
031	EL.10060.00	NIPPLE M/M	1
032	EL.10057.00	RIGID TUBE 8	1
033	EL.10069.00	TUBE COPPER8	1
034	EL.30034.00	FORK CARRIAGE	1
035	EL.10070.00	NUT	2
036	EL.10071.00	SCREW DIN912 M14X50	1
037	EL.30035.00	CHAIN 2.6M	2
038	EL.10083.00	CHAIN ADJUSTABLE TENSOR FOR BL634	2
039	EL.10082.00	CHAIN PIN BL634	2
040	EL.30005.00	BEARING DIN618	4
041	EL.10078.00	NUT	2
043	16.01305.01	FORK ARM (1200X692) FEMII C200H	2

# MAST DUPLEX 2.6M

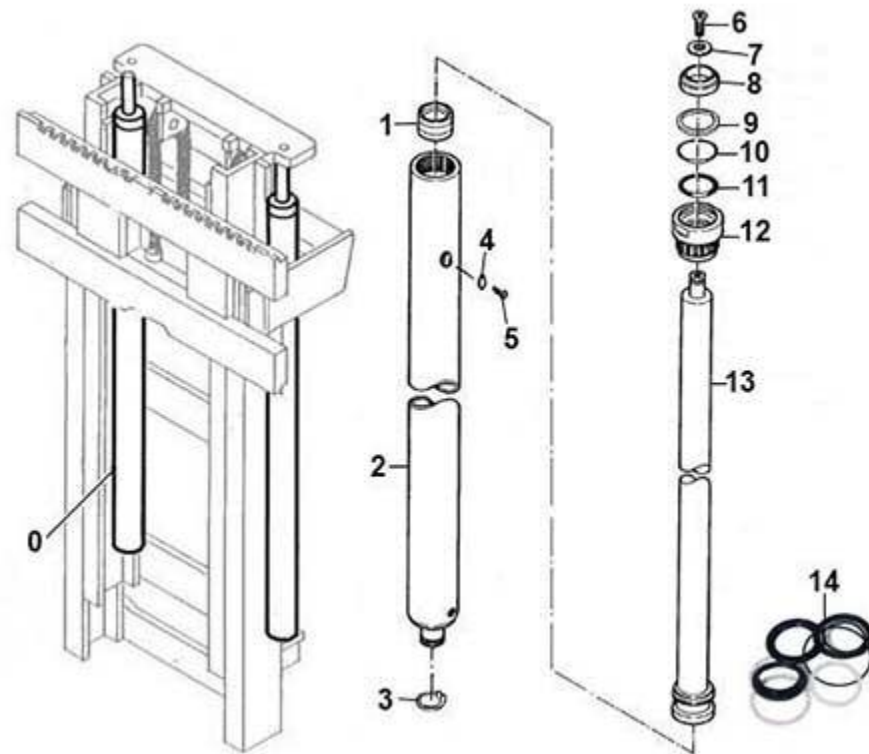

FIGURE	REFERENCE	DENOMINATION	AMOUNT
000	EL.30014.00	LIFTING CYLINDER 2.6M	2
001	EL.30022.00	GUIDE RING	1
002	EL.30018.00	CYLINDER S/E 2,6 M	1
003	EL.30033.00	ANILLO DIN471	2
004	EL.10049.00	WASHER 6x11x1.5	1
005	EL.10048.00	SCREW DIN933 D6X10	1
006	EL.10042.00	SCREW DIN933 = 603.12025.86	1
007	EL.10043.00	WASHER	1
008	EL.30029.00	RASCADOR	1
009	EL.30030.00	SEAL DIN6505	1
010	EL.30031.00	ANILLO OBTURADOR	1
011	EL.30028.00	JUNTA DIN3770	1
012	EL.30027.00	NOT AVAILABLE - CAP	1
013	EL.30023.00	SPINDLE	1
014	EL.30032.00	JOINTS KIT LIFTING CYLINDER	1

# MAST DUPLEX 2.6M HYDRAULIC MAST SYSTEM

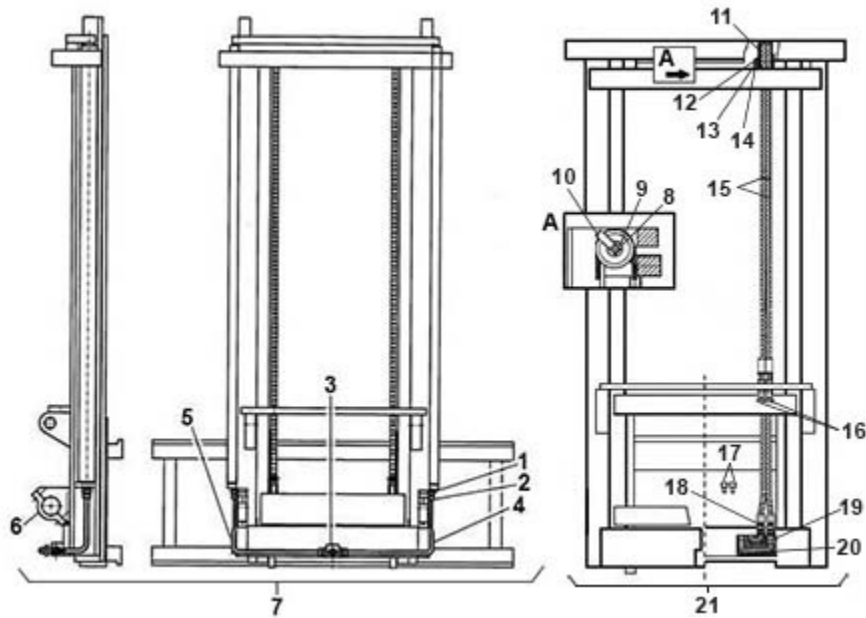

FIGURE	REFERENCE	DENOMINATION	AMOUNT
001	EL.10072.00	VALVE	2
002	EL.30044.00	RACORD TN 92-12 LR	4
003	EL.10074.00	NIPPLE	1
004	EL.30045.00	RIGHT METALLIC PIPE	1
005	EL.30046.00	LEFT METALLIC PIPE	1
006	EL.10239.00	CLAMP MAST	1
007	EL.30040.00	PIPES KIT 2.6M	1
008	EL.10132.00	RING	2
009	EL.10146.00	SCREW DIN931	1
010	EL.10145.00	GUIDE	2
011	EL.10034.00	O RING DIN471 E40	2
012	EL.10136.00	HALF PULLEY	2
013	EL.10138.00	AXLE CIL/ROS	1
014	EL.10137.00	WASHER ADJUST.	1
015	EL.30051.00	HOSE R1T1/4 2,6 M	2
016	EL.10159.00	RACORD PIPE SLEEVE TN 102-8 L	2
017	46.09014.00	CAP	2
018	EL.30055.00	NIPPLE M/M	2
019	EL.30056.00	NIPPLE M/H	1
020	EL.30057.00	JUNTA	1
021	20.09030.00	PIPING KIT 2.6M	1

### 09. MAST 3.30M DUPLEX KINEMATIC LIFTING

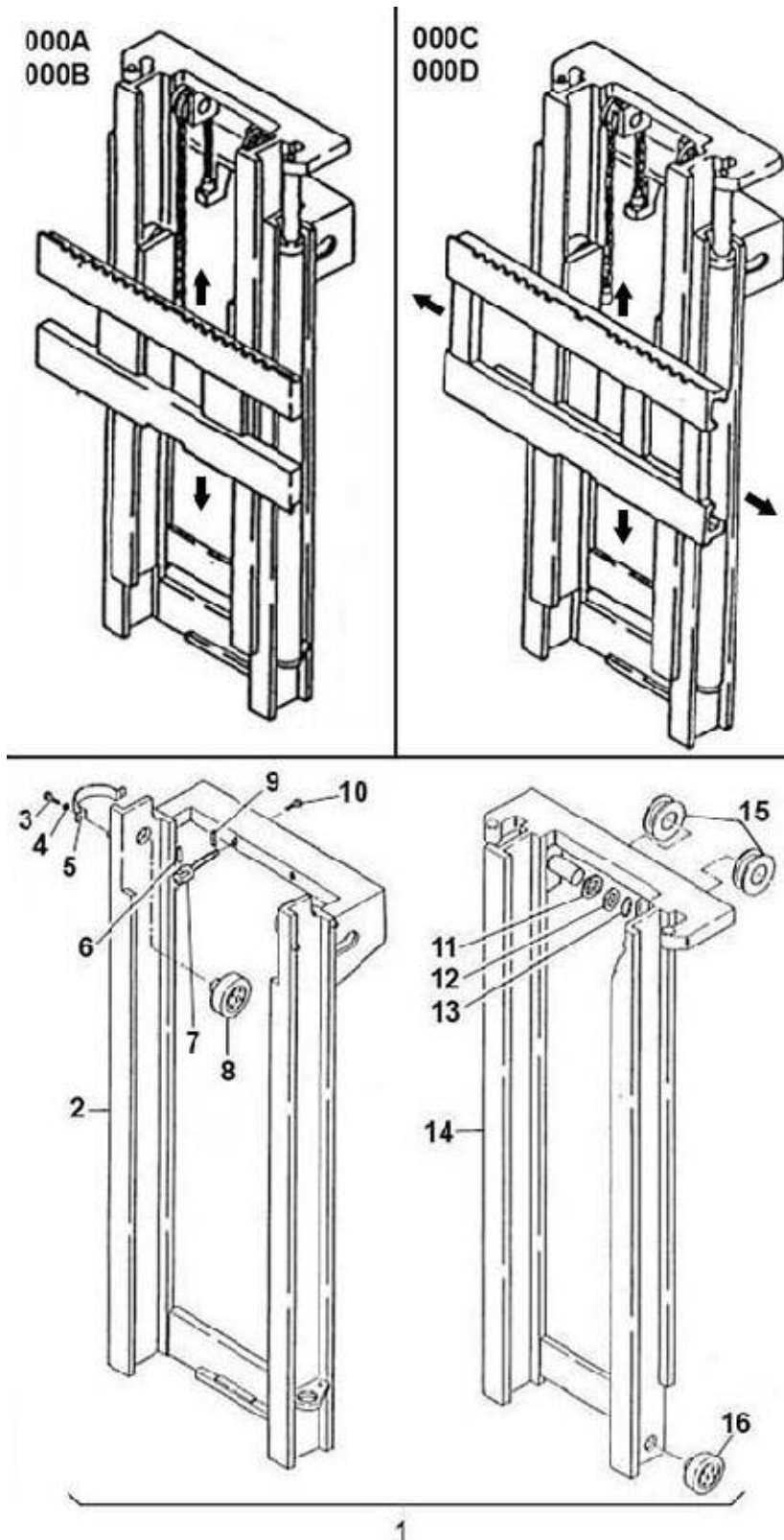

FIGURE REFERENCE

DENOMINATION

AMOUNT

000A	20.12000.00	MAST 3.3M DUPLEX + 1260MM PANEL WITHOUT SIDE-SHIFT	1
000B	20.12000.01	MAST 3.3M DUPLEX + 1600MM PANEL WITHOUT SIDE-SHIFT	1
000C	20.12001.00	MAST 3.3M DUPLEX + 1260MM PANEL WITH SIDE-SHIFT	1
000D	20.12001.01	MAST 3.3M DUPLEX + 1600MM PANEL WITH SIDE-SHIFT	1
001	20.09010.01	MAST 3.3M DUPLEX WITHOUT PANEL	1
002	EL.30002.00	OUTER MAST 3.3M	1
003	EL.10031.00	SCREW	4
004	EL.10030.00	WASHER	4
005	EL.30013.00	CLAMP	2
006	EL.10082.00	CHAIN PIN BL634	2
007	EL.30006.00	FIXED TENSOR FOR BL634	2
008	EL.30005.00	BEARING DIN618	4
009	EL.30007.00	CHAIN SUPPORT	2
010	EL.30012.00	SCREW	2
012	EL.10032.00	WASHER ADJUST.	2
013	EL.10034.00	O RING DIN471 E40	2
014	EL.30009.00	INNER MAST 3.3M	1
015	EL.10108.00	PULLEY	2
016	EL.30005.00	BEARING DIN618	4



**09. MAST 3.30M DUPLEX**  
**05. SIDE-SHIFT PANEL 1600/1260MM**

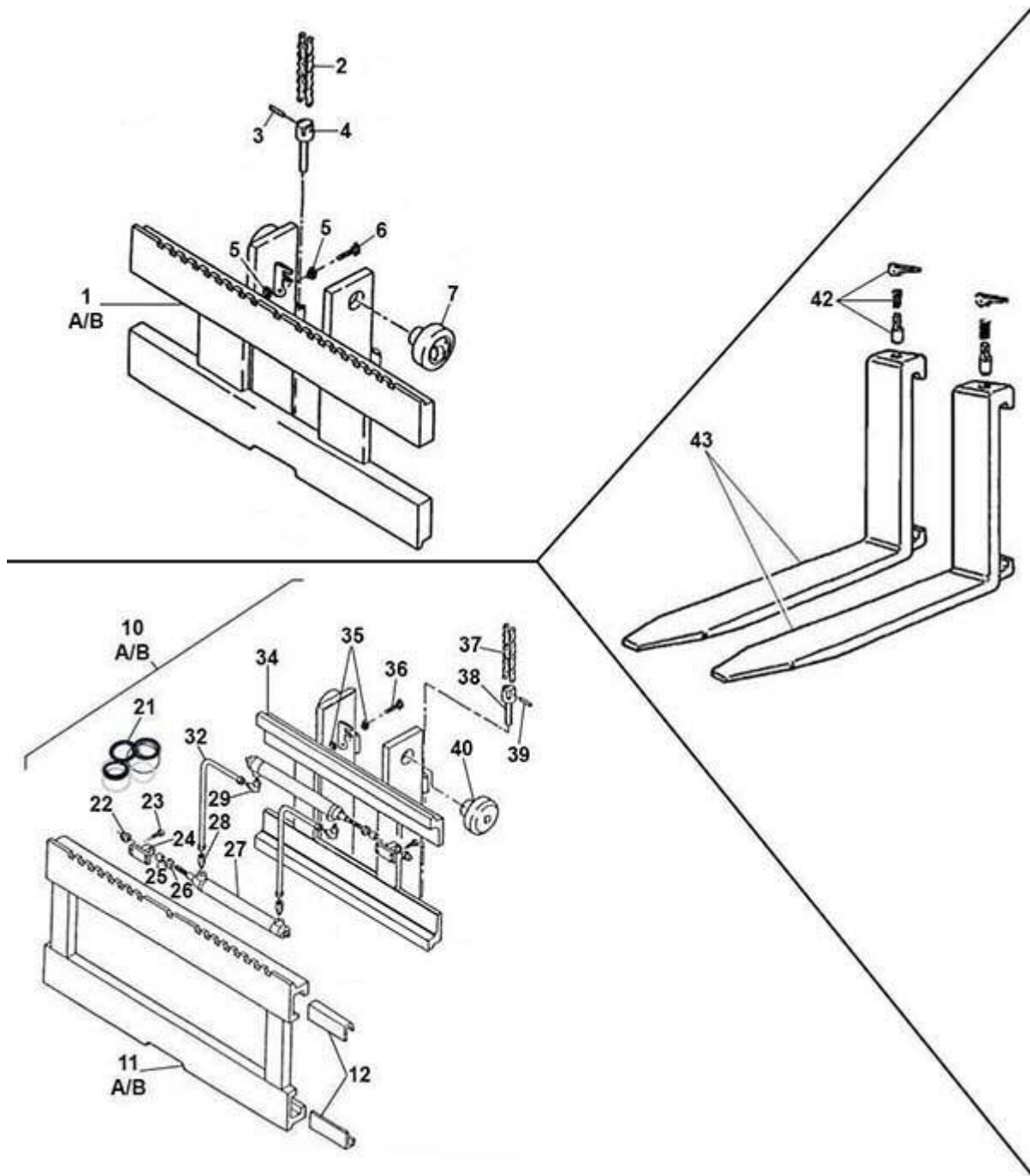

FIGURE	REFERENCE	DENOMINATION	AMOUNT
001A	20.09020.00	FIXED FORK CARRIAGE 1260MM	1
001B	20.09022.00	FIXED FORK CARRIAGE 1600MM	1
002	EL.30036.00	CHAIN 3.3M	2
003	EL.10082.00	CHAIN PIN BL634	2
004	EL.10083.00	CHAIN ADJUSTABLE TENSOR FOR BL634	2

005	EL.10070.00	NUT	2
006	EL.10071.00	SCREW DIN912 M14X50	1
007	EL.30005.00	BEARING DIN618	4
008A	20.09021.01	NOT AVAILABLE	1
008B	20.09023.01	FORK CARRIAGE 1600MM WITH BEARINGS	1
009	EL.10078.00	NUT	2
010A	20.09024.00	SIDE-SHIFT PANEL 1260 MM DUPLEX	1
010B	20.09026.00	SIDE-SHIFT PANEL 1600MM DUPLEX	1
011A	EL.10050.00	SIDE-SHIFT PANEL 1260MM	1
011B	EL.10050.01	SIDE-SHIFT PANEL 1600MM	1
012	EL.10055.00	PAD RUBBING	8
021	EL.10066.00	* GASKET SET (ONLY OLD VERSION)	2
022	EL.10063.00	NUT	2
023	EL.10054.00	SCREW	2
024	EL.10053.00	FIXING SUPPORT	2
025	EL.10062.00	BUSH	2
026	EL.10061.00	NUT	2
027	EL.10052.00	SIDE-SHIFT CYLINDER	2
028	EL.10058.00	NIPPLE M/M/O	1
029	EL.10056.00	ELBOW C90MO/M NIPPLE	1
030	EL.10059.00	NIPPLE M/O/M	1
031	EL.10060.00	NIPPLE M/M	1
032	EL.10057.00	RIGID TUBE 8	1
033	EL.10069.00	TUBE COPPER8	1
034	EL.30034.00	FORK CARRIAGE	1
035	EL.10070.00	NUT	2
036	EL.10071.00	SCREW DIN912 M14X50	1
037	EL.30036.00	CHAIN 3.3M	2
038	EL.10083.00	CHAIN ADJUSTABLE TENSOR FOR BL634	2
039	EL.10082.00	CHAIN PIN BL634	2
040	EL.30005.00	BEARING DIN618	4

**09. MAST 3.30M DUPLEX**

**05. SIDE-SHIFT PANEL 1600/1260MM**

FIGURE	REFERENCE	DENOMINATION	AMOUNT
041	EL.10078.00	NUT	2
043	16.01305.01	FORK ARM (1200X692) FEMII C200H	2

# 09. MAST 3.30M DUPLEX LIFT CYLINDER

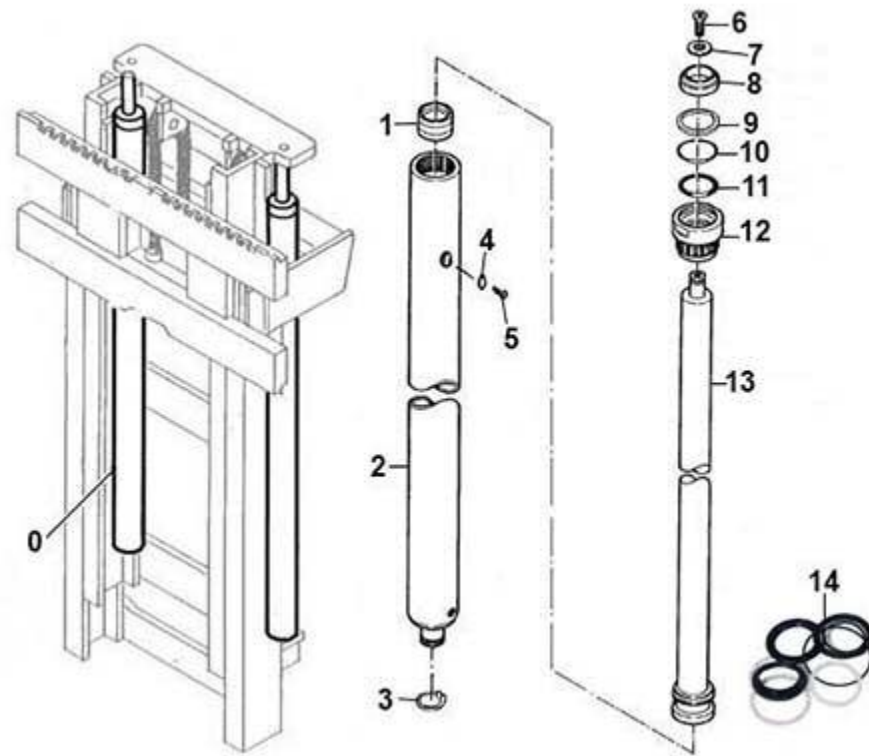

FIGURE	REFERENCE	DENOMINATION	AMOUNT
000	EL.30015.00	LIFTING CYLINDER 3.3M	2
001	EL.30022.00	GUIDE RING	1
002	EL.30019.00	CYLINDER BODY 3.3M	1
003	EL.30033.00	ANILLO DIN471	2
004	EL.10049.00	WASHER 6x11x1.5	1
005	EL.10048.00	SCREW DIN933 D6X10	1
006	EL.10042.00	SCREW DIN933 = 603.12025.86	1
007	EL.10043.00	WASHER	1
008	EL.30029.00	RASCADOR	1
009	EL.30030.00	SEAL DIN6505	1
010	EL.30031.00	ANILLO OBTURADOR	1
011	EL.30028.00	JUNTA DIN3770	1
012	EL.30027.00	NOT AVAILABLE - CAP	1
013	EL.30024.00	SPINDLE CYLINDER 3.3M	1
014	EL.30032.00	JOINTS KIT LIFTING CYLINDER	1

# 09. MAST 3.30M DUPLEX

## 04. HYDRAULIC SYSTEM

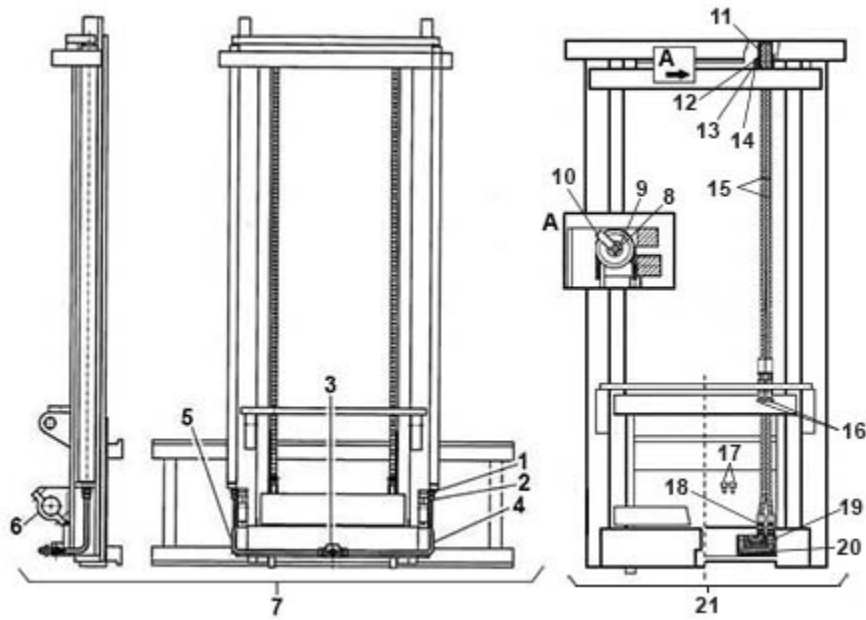

FIGURE	REFERENCE	DENOMINATION	AMOUNT
001	EL.10072.00	VALVE	2
002	EL.30044.00	RACORD TN 92-12 LR	4
003	EL.10074.00	NIPPLE	1
004	EL.30045.00	RIGHT METALLIC PIPE	1
005	EL.30046.00	LEFT METALLIC PIPE	1
006	EL.10239.00	CLAMP MAST	1
007	EL.30041.00	PIPES KIT 3.3M	1
008	EL.10132.00	RING	2
009	EL.10146.00	SCREW DIN931	1
010	EL.10145.00	GUIDE	2
011	EL.10034.00	O RING DIN471 E40	2
012	EL.10136.00	HALF PULLEY	2
013	EL.10138.00	AXLE CIL/ROS	1
014	EL.10137.00	WASHER ADJUST.	1
015	EL.30052.00	HOSE R1T1/4 3,3 M	2
016	EL.10159.00	RACORD PIPE SLEEVE TN 102-8 L	2
017	46.09014.00	CAP	2
018	EL.30055.00	NIPPLE M/M	2
019	EL.30056.00	NIPPLE M/H	1
020	EL.30057.00	JUNTA	2
021	20.09031.00	PIPING KIT 3,3 M	1

### 09. MAST 3.60M DUPLEX KINEMATIC LIFTING

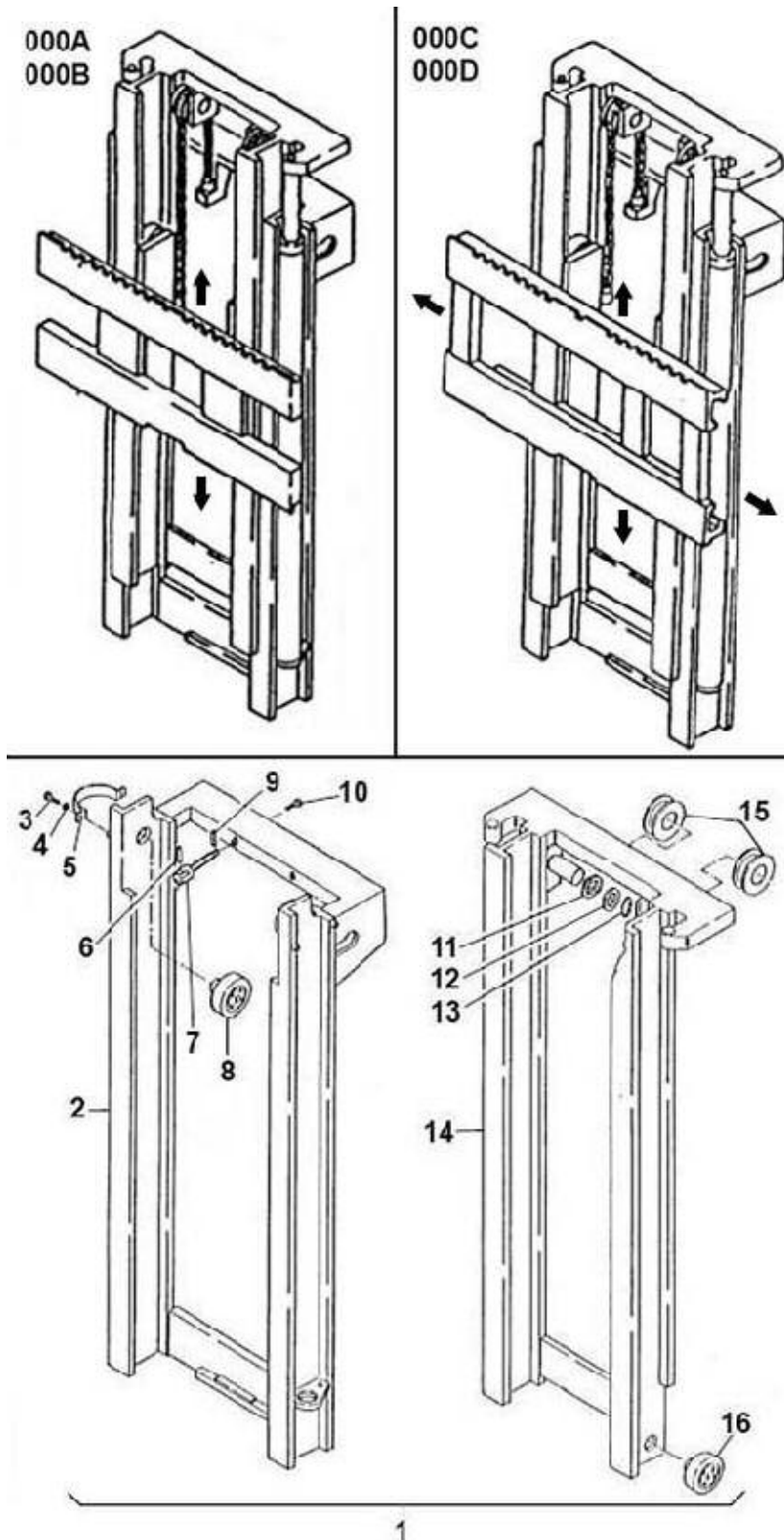

FIGURE	REFERENCE	DENOMINATION	AMOUNT
			1

000B	20.12400.01	MAST 3.6M DUPLEX + 1600MM PANEL WITHOUT SIDE-SHIFT	1
000C	20.12401.00	MAST 3.6M DUPLEX + 1260MM PANEL WITH SIDE-SHIFT	1
000D	20.12401.01	MAST 3.6M DUPLEX + 1600MM PANEL WITH SIDE-SHIFT	1
001	20.09014.01	MAST 3.6M DUPLEX WITHOUT PANEL	1
002	EL.30003.00	OUTER MAST 3.6M	1
003	EL.10031.00	SCREW	4
004	EL.10030.00	WASHER	4
005	EL.30013.00	CLAMP	2
006	EL.10082.00	CHAIN PIN BL634	2
007	EL.30006.00	FIXED TENSOR FOR BL634	2
008	EL.30005.00	BEARING DIN618	4
009	EL.30007.00	CHAIN SUPPORT	2
010	EL.30012.00	SCREW	2
012	EL.10032.00	WASHER ADJUST.	2
013	EL.10034.00	O RING DIN471 E40	2
014	EL.30010.00	INNER MAST 3.6M	1
015	EL.10108.00	PULLEY	2
016	EL.30005.00	BEARING DIN618	4

### 09. MAST 3.60M DUPLEX SIDE-SHIFT PANEL 1600/1260MM

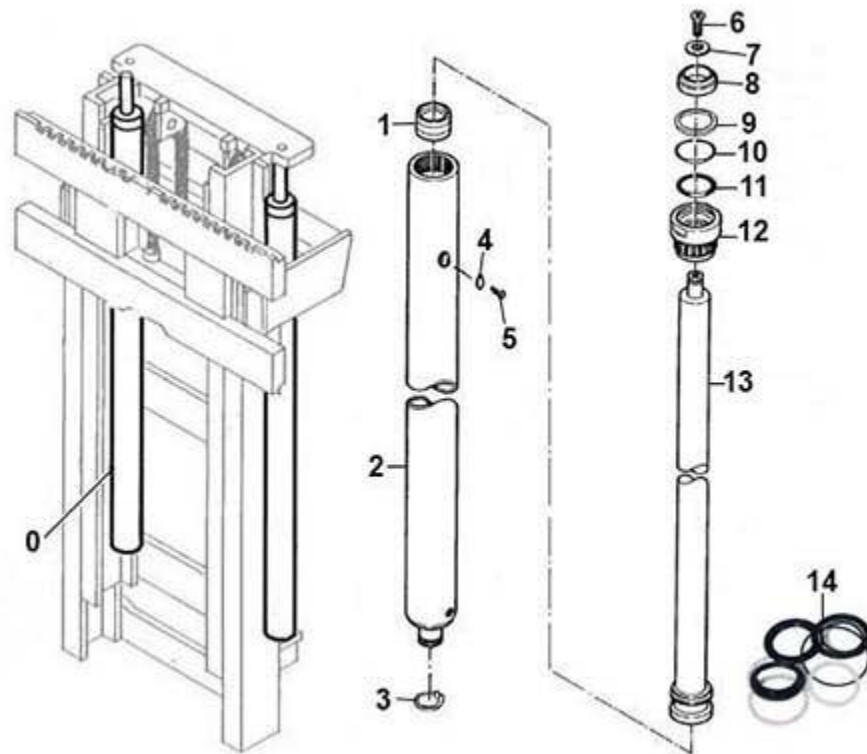

FIGURE	REFERENCE	DENOMINATION	AMOUNT
001A	20.09020.00	FIXED FORK CARRIAGE 1260MM	1
001B	20.09022.00	FIXED FORK CARRIAGE 1600MM	1
002	EL.30037.00	CHAIN 3.6M	2
003	EL.10082.00	CHAIN PIN BL634	2
004	EL.10083.00	CHAIN ADJUSTABLE TENSOR FOR BL634	2
005	EL.10070.00	NUT	2
006	EL.10071.00	SCREW DIN912 M14X50	1
007	EL.30005.00	BEARING DIN618	4
008A	20.09021.01	NOT AVAILABLE	1
008B	20.09023.01	FORK CARRIAGE 1600MM WITH BEARINGS	1
009	EL.10078.00	NUT	2
010A	20.09024.00	SIDE-SHIFT PANEL 1260 MM DUPLEX	1
010B	20.09026.00	SIDE-SHIFT PANEL 1600MM DUPLEX	1
011A	EL.10050.00	SIDE-SHIFT PANEL 1260MM	1
011B	EL.10050.01	SIDE-SHIFT PANEL 1600MM	1
012	EL.10055.00	PAD RUBBING	8
013	EL.10069.00	TUBE COPPER8	1
021	EL.10066.00	* GASKET SET (ONLY OLD VERSION)	2

022	EL.10063.00	NUT	2
023	EL.10054.00	SCREW	2
024	EL.10053.00	FIXING SUPPORT	2
025	EL.10062.00	BUSH	2
026	EL.10061.00	NUT	2
027	EL.10052.00	SIDE-SHIFT CYLINDER	2
028	EL.10058.00	NIPPLE M/M/O	1
029	EL.10056.00	ELBOW C90MO/M NIPPLE	1
030	EL.10059.00	NIPPLE M/O/M	1
031	EL.10060.00	NIPPLE M/M	1
032	EL.10057.00	RIGID TUBE 8	1
034	EL.30034.00	FORK CARRIAGE	1
035	EL.10070.00	NUT	2
036	EL.10071.00	SCREW DIN912 M14X50	1
037	EL.30037.00	CHAIN 3.6M	2
038	EL.10083.00	CHAIN ADJUSTABLE TENSOR FOR BL634	2
039	EL.10082.00	CHAIN PIN BL634	2
040	EL.30005.00	BEARING DIN618	4

**09. MAST 3.60M DUPLEX  
SIDE-SHIFT PANEL 1600/1260MM**

<b>FIGURE</b>	<b>REFERENCE</b>	<b>DENOMINATION</b>	<b>AMOUNT</b>
041	EL.10078.00	NUT	2
043	16.01305.01	FORK ARM (1200X692) FEMII C200H	2



# 09. MAST 3.60M DUPLEX LIFTING CYLINDER 3.6M

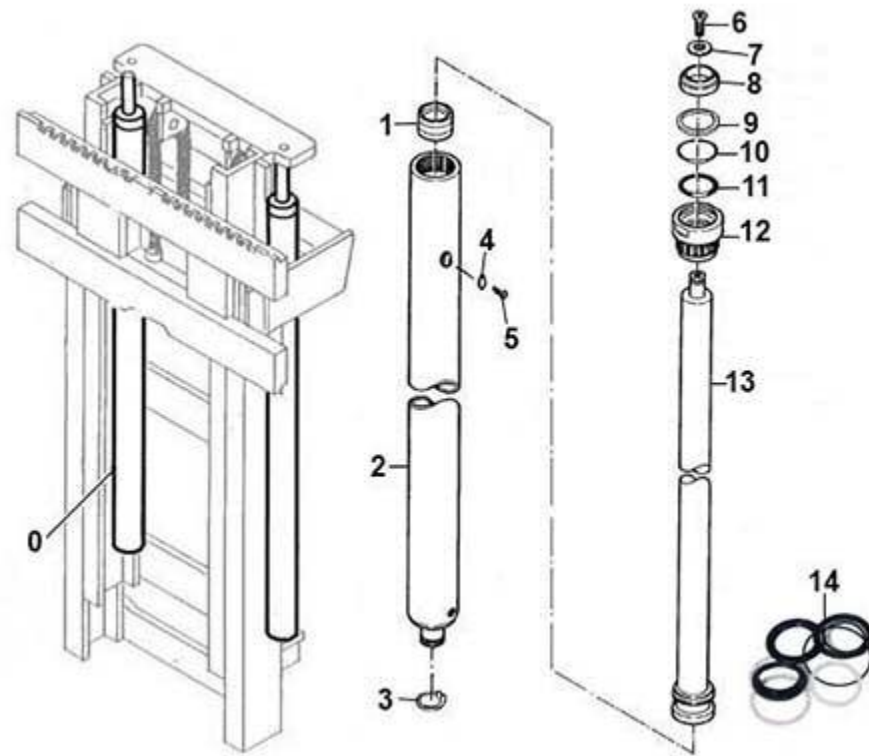

FIGURE	REFERENCE	DENOMINATION	AMOUNT
000	EL.30016.00	LIFTING CYLINDER 3.6M	2
001	EL.30022.00	GUIDE RING	1
002	EL.30020.00	CYLINDER BODY 3.6M	1
003	EL.30033.00	ANILLO DIN471	2
004	EL.10049.00	WASHER 6x11x1.5	1
005	EL.10048.00	SCREW DIN933 D6X10	1
006	EL.10042.00	SCREW DIN933 = 603.12025.86	1
007	EL.10043.00	WASHER	1
008	EL.30029.00	RASCADOR	1
009	EL.30030.00	SEAL DIN6505	1
010	EL.30031.00	ANILLO OBTURADOR	1
011	EL.30028.00	JUNTA DIN3770	1
012	EL.30027.00	NOT AVAILABLE - CAP	1
013	EL.30025.00	SPINDLE CYLINDER 3.6M	1
014	EL.30032.00	JOINTS KIT LIFTING CYLINDER	1

### 09. MAST 3.60M DUPLEX HYDRAULIC MAST SYSTEM

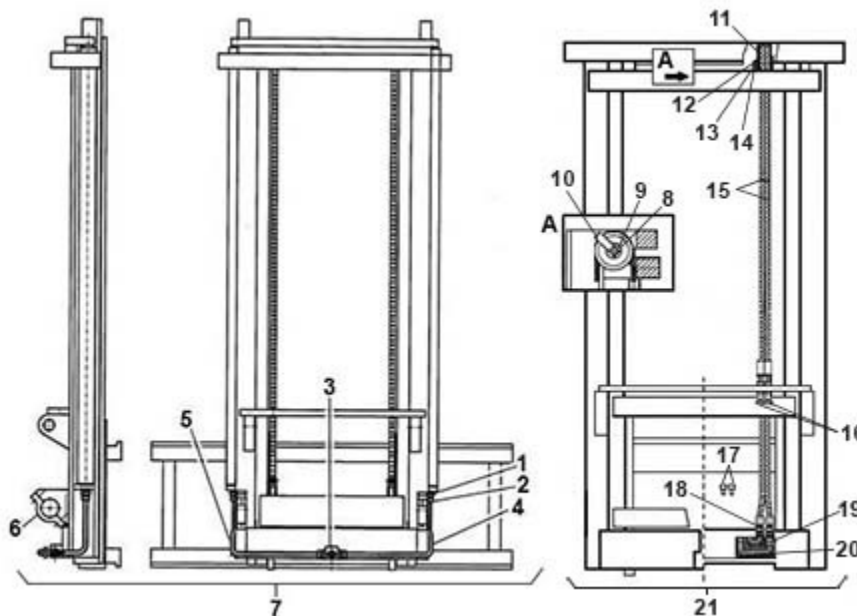

FIGURE	REFERENCE	DENOMINATION	AMOUNT
001	EL.10072.00	VALVE	2
002	EL.30044.00	RACORD TN 92-12 LR	4
003	EL.10074.00	NIPPLE	1
004	EL.30045.00	RIGHT METALLIC PIPE	1
005	EL.30046.00	LEFT METALLIC PIPE	1
006	EL.10239.00	CLAMP MAST	1
007	EL.30042.00	PIPES KIT 3.6M	1
008	EL.10132.00	RING	2
009	EL.10146.00	SCREW DIN931	1
010	EL.10145.00	GUIDE	2
011	EL.10034.00	O RING DIN471 E40	2
012	EL.10136.00	HALF PULLEY	2
013	EL.10138.00	AXLE CIL/ROS	1
014	EL.10137.00	WASHER ADJUST.	1
015	EL.30053.00	HOSE R1T1/4 H3.6M	2
016	EL.10159.00	RACORD PIPE SLEEVE TN 102-8 L	2
017	46.09014.00	CAP	2
018	EL.30055.00	NIPPLE M/M	2
019	EL.30056.00	NIPPLE M/H	1
020	EL.30057.00	JUNTA	1
021	20.09040.00	PIPES KIT 3.6M	1

**09. MAST 4.50M DUPLEX**  
**FULL MAST WITHOUT SIDE-SHIFT PANEL**

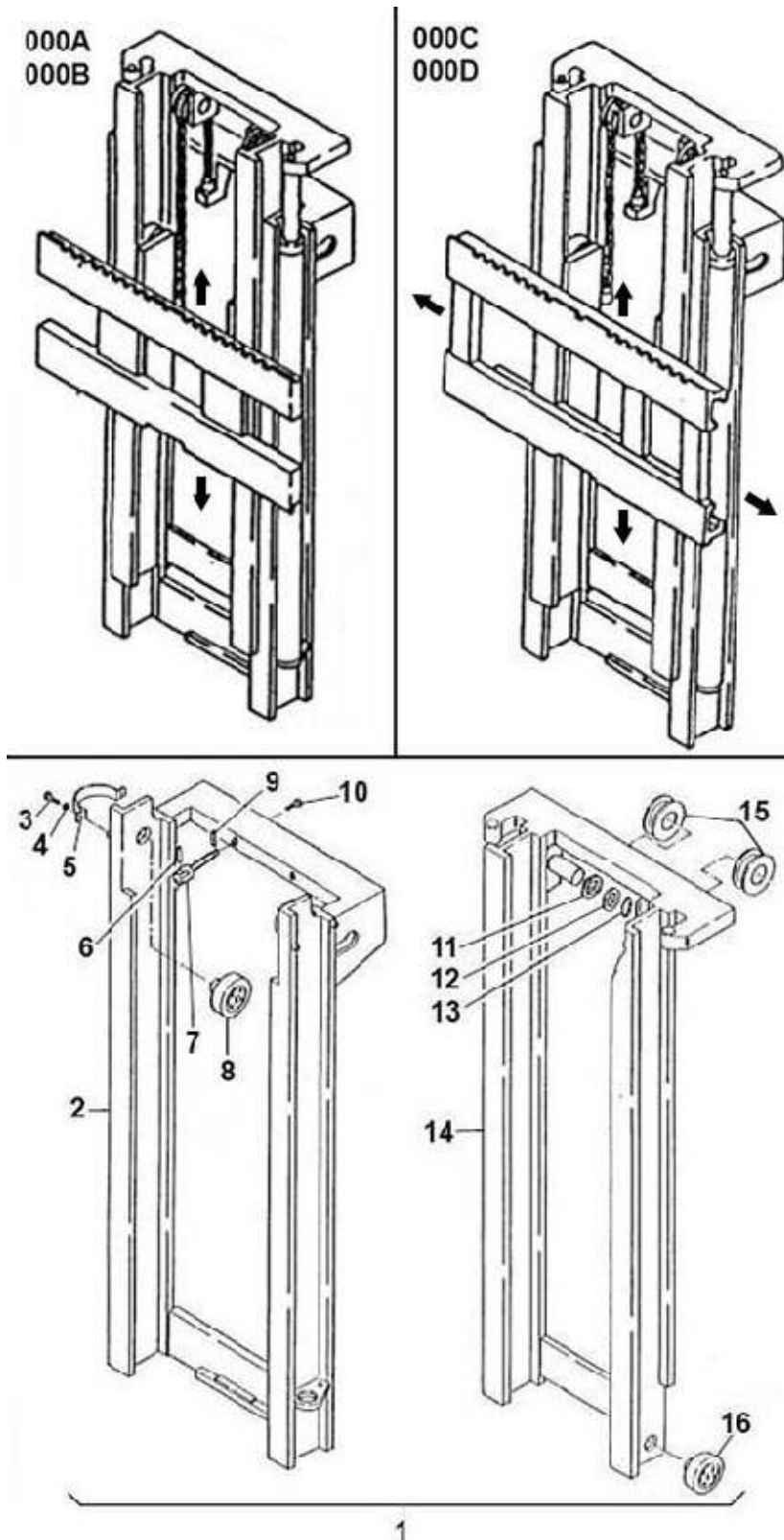

FIGURE	REFERENCE	DENOMINATION	AMOUNT
		1	

000A	20.12500.00	MAST 4.5M DUPLEX + 1260MM PANEL WITHOUT SIDE-SHIFT	1
000B	20.12500.01	MAST 4.5M DUPLEX + 1600MM PANEL WITHOUT SIDE-SHIFT	1
000C	20.12501.00	MAST 4.5M DUPLEX + 1260MM PANEL WITH SIDE-SHIFT	1
000D	20.12501.01	MAST 4.5M DUPLEX + 1600MM PANEL WITH SIDE-SHIFT	1
001	20.09015.01	MAST DUPLEX 4.5M WITHOUT PANEL	1
002	EL.30004.00	OUTTER MAST 4.5M	1
003	EL.10031.00	SCREW	4
004	EL.10030.00	WASHER	4
005	EL.30013.00	CLAMP	2
006	EL.10082.00	CHAIN PIN BL634	2
007	EL.30006.00	FIXED TENSOR FOR BL634	2
008	EL.30005.00	BEARING DIN618	4
009	EL.30007.00	CHAIN SUPPORT	2
010	EL.30012.00	SCREW	2
012	EL.10032.00	WASHER ADJUST.	2
013	EL.10034.00	O RING DIN471 E40	2
014	EL.30012.00	SCREW	1
015	EL.10108.00	PULLEY	2
016	EL.30005.00	BEARING DIN618	4

**09. MAST 4.50M DUPLEX**  
**05. SIDE-SHIFT PANEL 1600/1260MM**

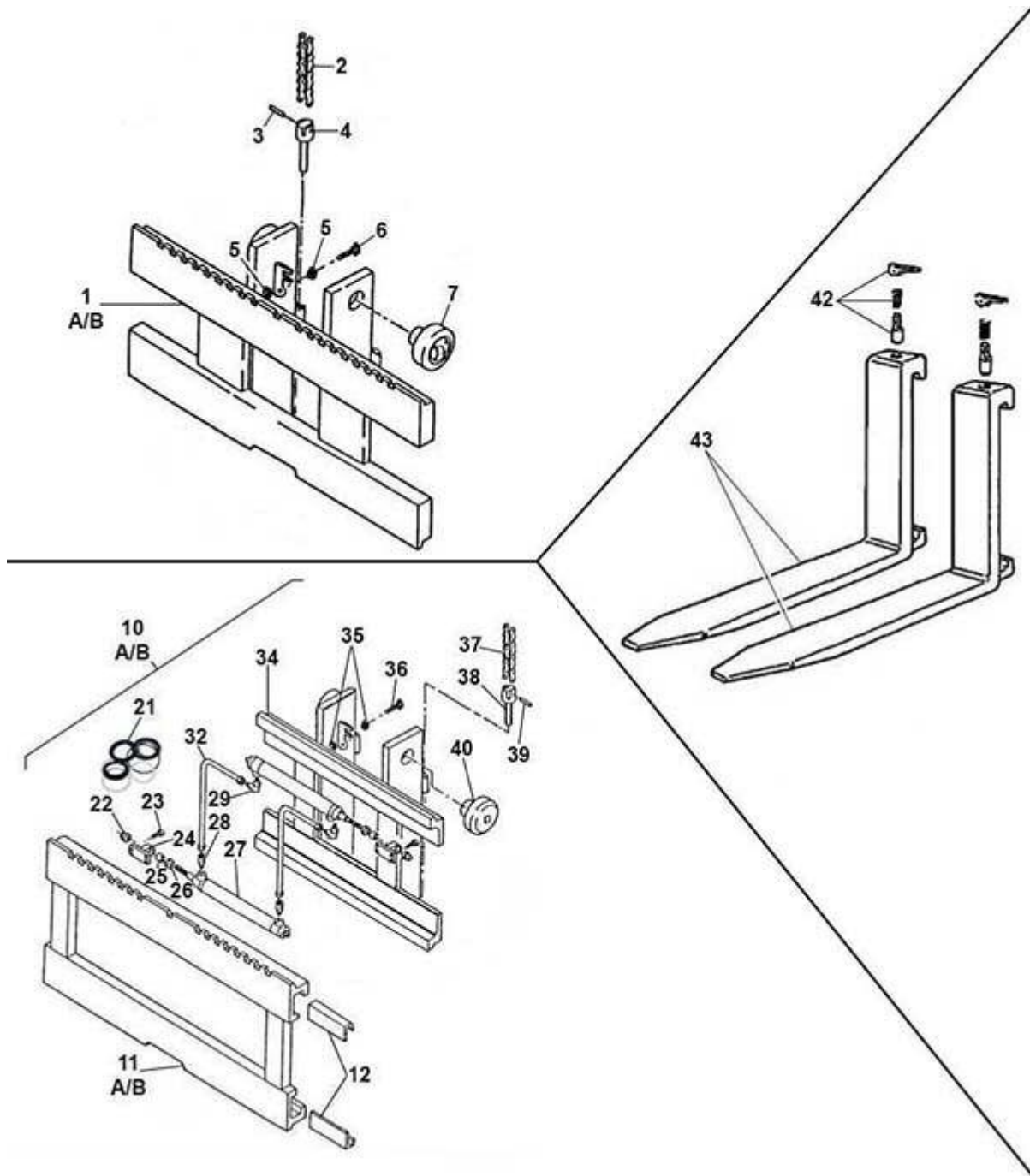

FIGURE	REFERENCE	DENOMINATION	AMOUNT
000A	20.09020.00	FIXED FORK CARRIAGE 1260MM	1
000B	20.09022.00	FIXED FORK CARRIAGE 1600MM	1
002	EL.30038.00	CHAIN 4.5M	2
003	EL.10082.00	CHAIN PIN BL634	2
004	EL.10083.00	CHAIN ADJUSTABLE TENSOR FOR BL634	2

005	EL.10070.00	NUT	2
006	EL.10071.00	SCREW DIN912 M14X50	1
007	EL.30005.00	BEARING DIN618	4
008A	20.09021.01	NOT AVAILABLE	1
008B	20.09023.01	FORK CARRIAGE 1600MM WITH BEARINGS	1
009	EL.10078.00	NUT	2
010A	20.09024.00	SIDE-SHIFT PANEL 1260 MM DUPLEX	1
010B	20.09026.00	SIDE-SHIFT PANEL 1600MM DUPLEX	1
011A	EL.10050.00	SIDE-SHIFT PANEL 1260MM	1
011B	EL.10050.01	SIDE-SHIFT PANEL 1600MM	1
012	EL.10055.00	PAD RUBBING	8
021	EL.10066.00	* GASKET SET (ONLY OLD VERSION)	2
022	EL.10063.00	NUT	2
023	EL.10054.00	SCREW	2
024	EL.10053.00	FIXING SUPPORT	2
025	EL.10062.00	BUSH	2
026	EL.10061.00	NUT	2
027	EL.10052.00	SIDE-SHIFT CYLINDER	2
028	EL.10058.00	NIPPLE M/M/O	1
029	EL.10056.00	ELBOW C90MO/M NIPPLE	1
030	EL.10059.00	NIPPLE M/O/M	1
031	EL.10060.00	NIPPLE M/M	1
032	EL.10057.00	RIGID TUBE 8	1
033	EL.10069.00	TUBE COPPER8	1
034	EL.30034.00	FORK CARRIAGE	1
035	EL.10070.00	NUT	2
036	EL.10071.00	SCREW DIN912 M14X50	1
037	EL.30038.00	CHAIN 4.5M	2
038	EL.10083.00	CHAIN ADJUSTABLE TENSOR FOR BL634	2
039	EL.10082.00	CHAIN PIN BL634	2
040	EL.30005.00	BEARING DIN618	4

**09. MAST 4.50M DUPLEX**

**05. SIDE-SHIFT PANEL 1600/1260MM**

FIGURE	REFERENCE	DENOMINATION	AMOUNT
041	EL.10078.00	NUT	2
043	16.01305.01	FORK ARM (1200X692) FEMII C200H	2

# 09. MAST 4.50M DUPLEX LIFTING CYLINDER 4.5M

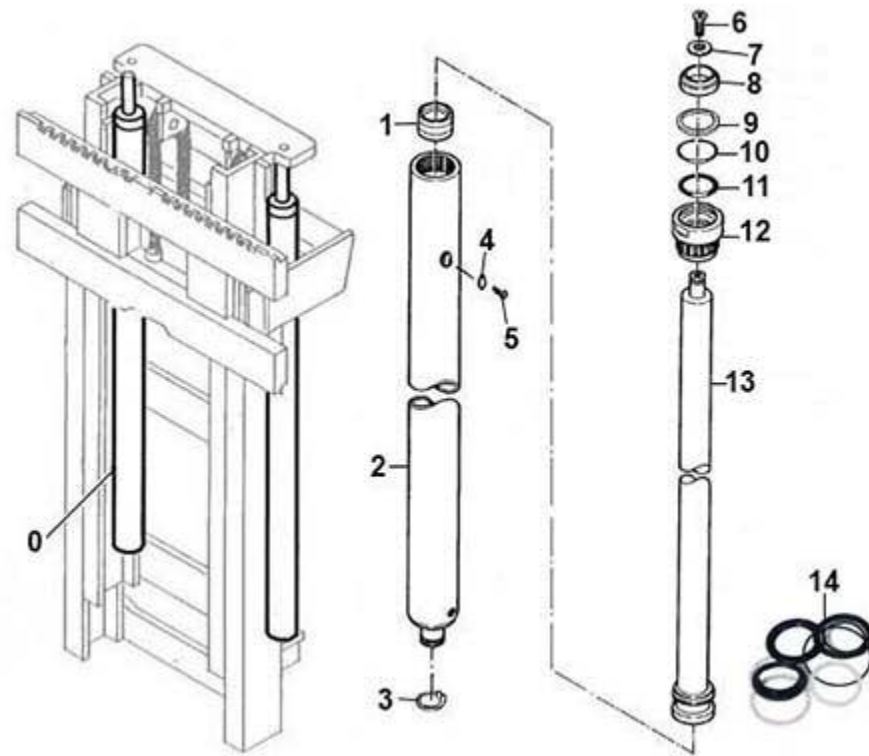

FIGURE	REFERENCE	DENOMINATION	AMOUNT
000	EL.30017.00	LIFTING CYLINDER 4.5M	2
001	EL.30022.00	GUIDE RING	1
002	EL.30021.00	CYLINDER BODY 4.5M	1
003	EL.30033.00	ANILLO DIN471	2
004	EL.10049.00	WASHER 6x11x1.5	1
005	EL.10048.00	SCREW DIN933 D6X10	1
006	EL.10042.00	SCREW DIN933 = 603.12025.86	1
007	EL.10043.00	WASHER	1
008	EL.30029.00	RASCADOR	1
009	EL.30030.00	SEAL DIN6505	1
010	EL.30031.00	ANILLO OBTURADOR	1
011	EL.30028.00	JUNTA DIN3770	1
012	EL.30027.00	NOT AVAILABLE - CAP	1
013	EL.30026.00	SPINDLE	1
014	EL.30032.00	JOINTS KIT LIFTING CYLINDER	1

# 09. MAST 4.50M DUPLEX

## 04. HYDRAULIC SYSTEM

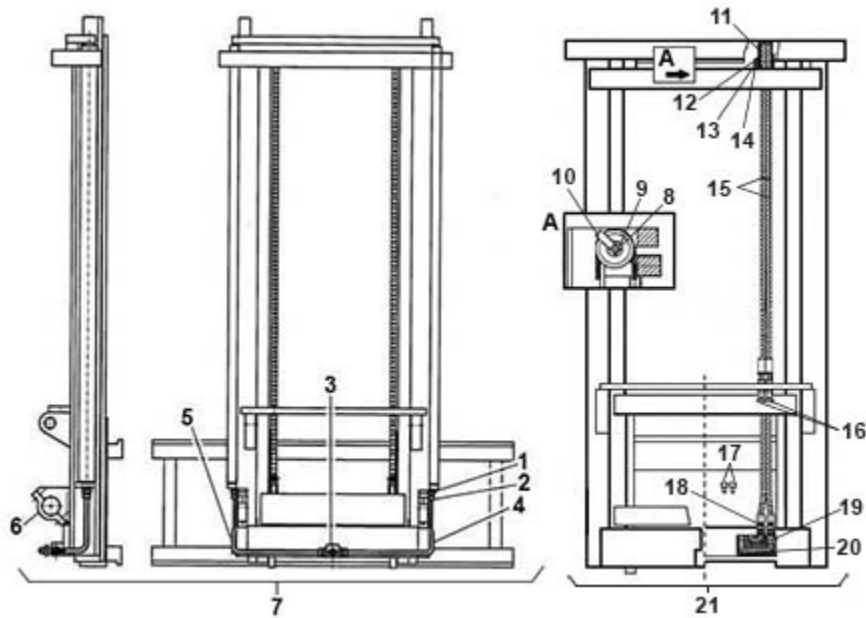

FIGURE	REFERENCE	DENOMINATION	AMOUNT
001	EL.10072.00	VALVE	2
002	EL.30044.00	RACORD TN 92-12 LR	4
003	EL.10074.00	NIPPLE	1
004	EL.30045.00	RIGHT METALLIC PIPE	1
005	EL.30046.00	LEFT METALLIC PIPE	1
006	EL.10239.00	CLAMP MAST	1
007	EL.30043.00	PIPES KIT 4.5M	1
008	EL.10132.00	RING	2
009	EL.10146.00	SCREW DIN931	1
010	EL.10145.00	GUIDE	2
011	EL.10034.00	O RING DIN471 E40	2
012	EL.10136.00	HALF PULLEY	2
013	EL.10138.00	AXLE CIL/ROS	1
014	EL.10137.00	WASHER ADJUST.	1
015	EL.30054.00	HOSE R1T1/4 H 4.5M	2
016	EL.10159.00	RACORD PIPE SLEEVE TN 102-8 L	2
017	46.09014.00	CAP	2
018	EL.30055.00	NIPPLE M/M	2
019	EL.30056.00	NIPPLE M/H	1
020	EL.30057.00	JUNTA	1
021	20.09041.00	HOSE KIT 4.5M	1



### 09. MAST 3.70M TRIPLEX KINEMATIC LIFTING

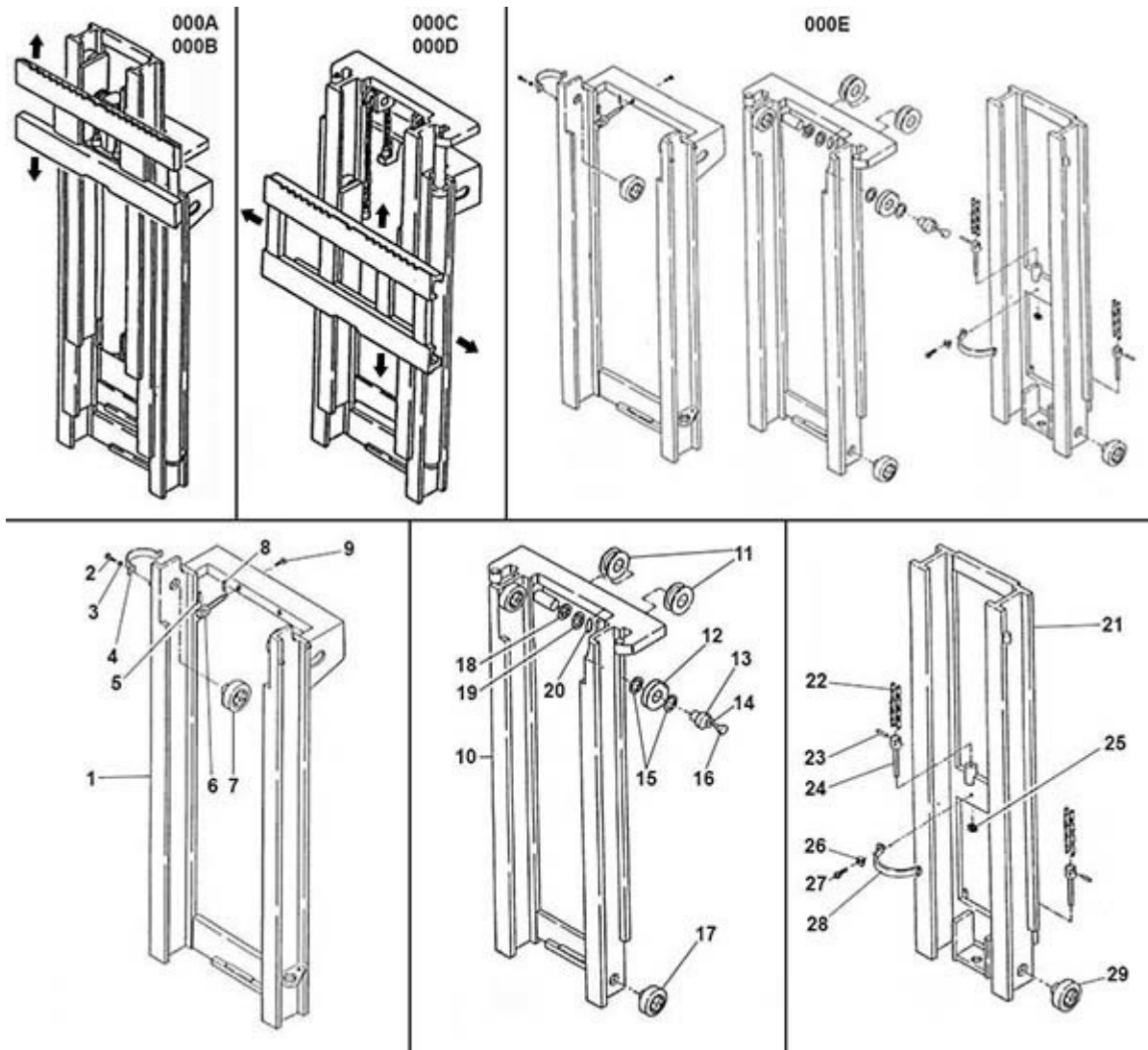

FIGURE	REFERENCE	DENOMINATION	AMOUNT
000A	20.12200.00	MAST 3.7M TRIPLEX WITHOUT SIDE-SHIFT 1260MM	1
000B	20.12200.01	MAST 3.7M TRIPLEX WITHOUT SIDE-SHIFT 1600MM	1
000C	20.12201.00	MAST 3.7M TRIPLEX WITH SIDE-SHIFT 1260MM	1
000D	20.12201.01	MAST 3.7M TRIPLEX WITH SIDE-SHIFT 1600MM	1
000E	20.09012.01	MAST 3.7M TRIPLEX	1
001	EL.30058.00	OUTER MAST	1
002	EL.10031.00	SCREW	4
003	EL.10030.00	WASHER	4
004	EL.30013.00	CLAMP	2
005	EL.10082.00	CHAIN PIN BL634	6
006	EL.30006.00	FIXED TENSOR FOR BL634	2

007	EL.30005.00	BEARING DIN618	8
008	EL.30007.00	CHAIN SUPPORT	2
009	EL.30012.00	SCREW	2
010	EL.30060.00	INTERMEDIATE MAST	1
011	EL.10108.00	PULLEY	2
012	EL.10136.00	HALF PULLEY	1
013	EL.30068.00	PULLEY BOLT PIPE	1
014	EL.10132.00	RING	1
016	EL.30062.00	SCREW	1
017	EL.30005.00	BEARING DIN618	8
018	EL.10155.00	WASHER ADJUST.	1
019	EL.10225.00	WASHER ADJUST. D40XD50X0.5MM	1
020	EL.10034.00	O RING DIN471 E40	1
021	EL.30065.00	INNER MAST	1
022	EL.30063.00	CHAIN 3.7M	2
023	EL.10082.00	CHAIN PIN BL634	6
024	EL.10083.00	CHAIN ADJUSTABLE TENSOR FOR BL634	2
025	EL.10078.00	NUT	1
026	EL.30069.00	BAR FOR CYLINDER LOCK	2
027	EL.10080.00	SCREW	4
028	EL.30067.00	CYLINDER CLAMP	1
029	EL.30005.00	BEARING DIN618	8

**09. MAST 3.70M TRIPLEX**  
**05. SIDE-SHIFT PANEL 1600/1260MM**

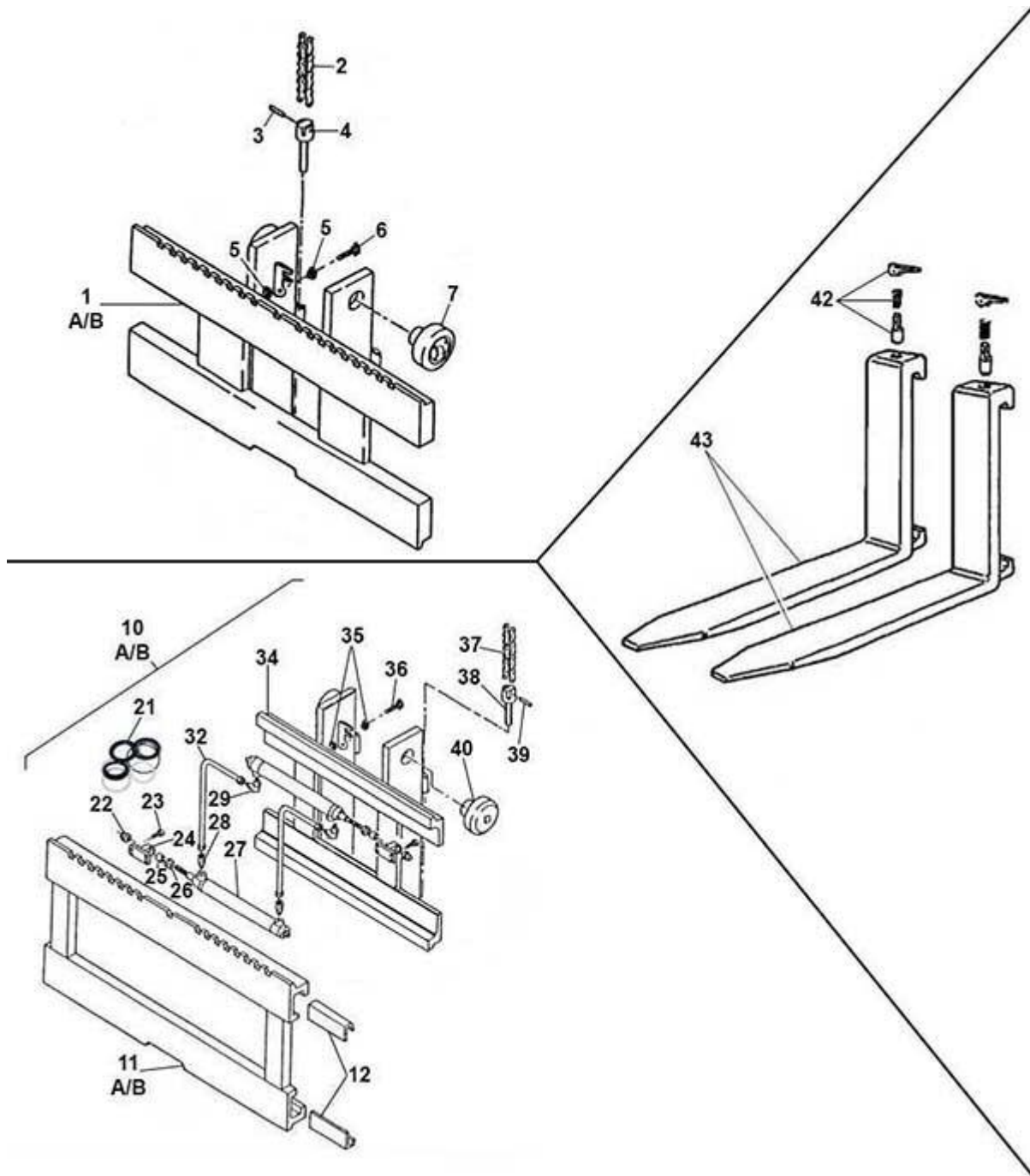

FIGURE	REFERENCE	DENOMINATION	AMOUNT
001A	20.09021.01	NOT AVAILABLE	1
001B	20.09023.01	FORK CARRIAGE 1600MM WITH BEARINGS	1
002	EL.30096.00	CHAIN 3.7M	1
003	EL.30099.00	CHAIN SUPPORT BL834	2
004	EL.30098.00	CHAIN SUPPORT	2

005	EL.10070.00	NUT	2
006	EL.10115.00	SCREW	1
007	EL.30005.00	BEARING DIN618	4
010A	20.09025.00	SIDE-SHIFT BOARD 1260 TRIPLEX	1
010B	20.09027.00	SIDE-SHIFT BOARD 1600 TRIPLEX	1
011A	EL.10050.00	SIDE-SHIFT PANEL 1260MM	1
011B	EL.10050.01	SIDE-SHIFT PANEL 1600MM	1
012	EL.10055.00	PAD RUBBING	8
021	EL.10066.00	* GASKET SET (ONLY OLD VERSION)	1
022	EL.10063.00	NUT	4
023	EL.10054.00	SCREW	8
024	EL.10053.00	FIXING SUPPORT	2
025	EL.10062.00	BUSH	2
026	EL.10061.00	NUT	2
027	EL.10052.00	SIDE-SHIFT CYLINDER	2
028	EL.10058.00	NIPPLE M/M/O	2
029	EL.10056.00	ELBOW C90MO/M NIPPLE	2
032	EL.10057.00	RIGID TUBE 8	2
034	EL.30095.00	SIDE SHIFT	1
035	EL.10070.00	NUT	2
036	EL.10115.00	SCREW	1
037	EL.30096.00	CHAIN 3.7M	1
038	EL.30098.00	CHAIN SUPPORT	2
039	EL.30099.00	CHAIN SUPPORT BL834	2
040	EL.30005.00	BEARING DIN618	4
043	16.01305.01	FORK ARM (1200X692) FEMII C200H	2

# 09. MAST 3.70M TRIPLEX CENTRAL CYLINDER

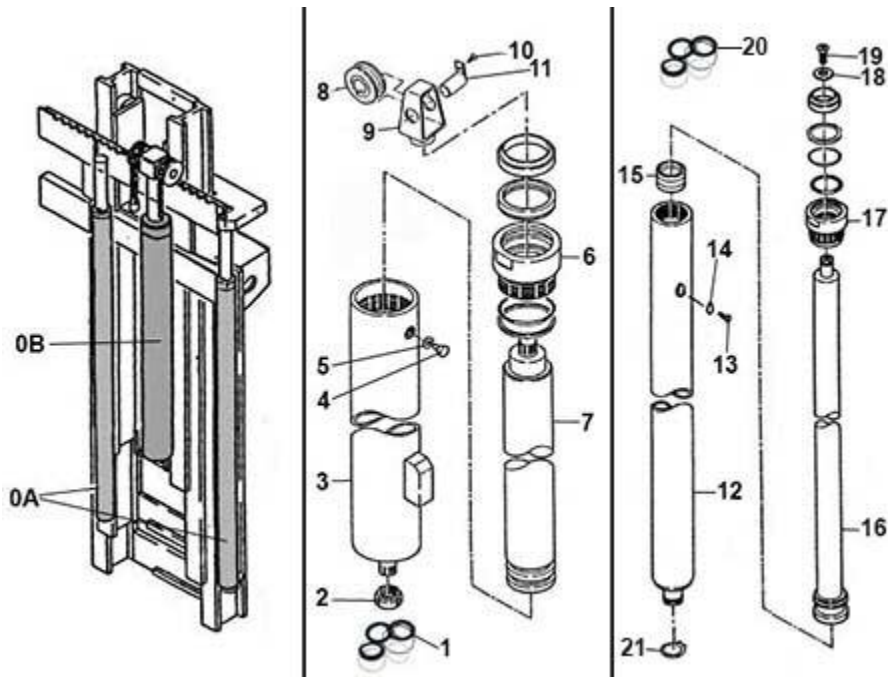

FIGURE	REFERENCE	DENOMINATION	AMOUNT
000A	EL.30085.00	COMPLETE SIDE CYLINDER 3.7M	2
000B	EL.30070.00	CENTRAL CYLINDER 3.7M	1
001	EL.30077.00	CENTRAL CYLINDER GASKET KIT	1
002	EL.30074.00	NUT	1
003	EL.30072.00	CUERPO CIL. CENTRAL TRI. 3,7M	1
004	EL.30075.00	EJE CIL/CPA POLEA	1
005	EL.30076.00	WASHER	1
006	EL.30082.00	NUT	1
007	EL.30078.00	ROD FOR LIFT HEIGHT 3.7M	1
008	EL.30091.00	PULLEY	1
009	EL.30092.00	CHAIN HEAD	1
010	EL.30094.00	SCREW DIN933	1
011	EL.30093.00	AXLE CIL/CPA	1
012	EL.30087.00	CYLINDER S/E 3700 MM	1
013	EL.10048.00	SCREW DIN933 D6X10	1
014	EL.10049.00	WASHER 6x11x1.5	1
015	EL.30022.00	GUIDE RING	1
016	EL.30089.00	ROD FOR LIFT HEIGHT 3.7M	1
017	EL.30027.00	NOT AVAILABLE - CAP	1
018	EL.10043.00	WASHER	1

019	EL.10042.00	SCREW DIN933 = 603.12025.86	1
020	EL.30032.00	JOINTS KIT LIFTING CYLINDER	1
021	EL.10047.00	RING	2

# 09. MAST 3.70M TRIPLEX

## 04. HYDRAULIC SYSTEM

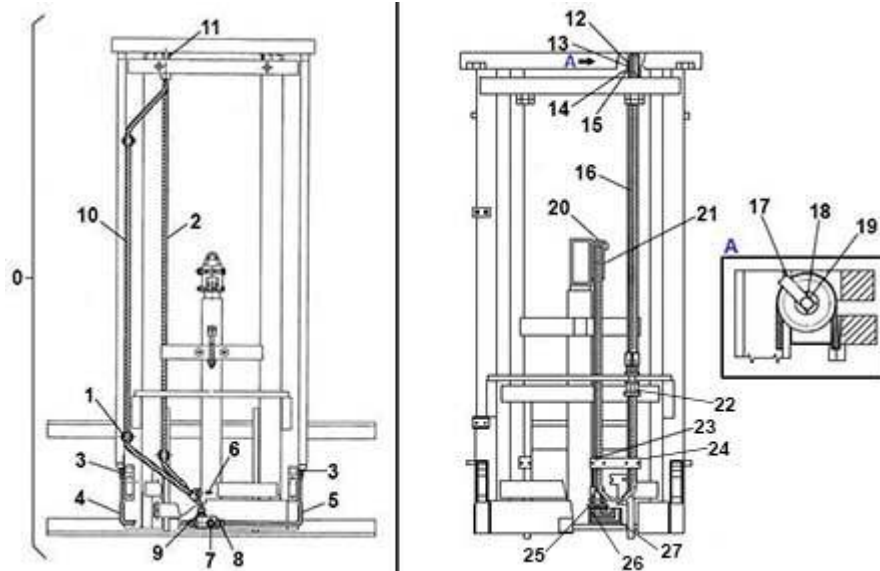

FIGURE	REFERENCE	DENOMINATION	AMOUNT
000	20.09032.00	HOSE KIT 3.7M	1
001	EL.30117.00	CLAMP SP320PPIS	4
002	EL.30103.00	HOSE R1T3/8H 3.7M	1
003	EL.10072.00	VALVE	2
004	EL.30112.00	LEFT METALLIC TUBE D12	1
005	EL.30111.00	RIGHT METALLIC HOSE D12	1
006	EL.10122.00	NIPPLE	1
007	EL.10074.00	NIPPLE	1
008	EL.30044.00	RACORD TN 92-12 LR	4
009	EL.10174.00	RACCORD TN 92-15 LR	2
011	EL.30127.00	PULLEY OIL PIPES	1
012	EL.10138.00	AXLE CIL/ROS	1
013	EL.10136.00	HALF PULLEY	2
014	EL.10137.00	WASHER ADJUST.	1
015	EL.10034.00	O RING DIN471 E40	2
016	EL.30107.00	HOSE R1T1/4 3.7M	2
016	EL.30107.00	HOSE R1T1/4 3.7M	2
017	EL.30110.00	GUARD TUBE	1
018	EL.10132.00	RING	1
019	EL.10146.00	SCREW DIN931	1
020	EL.30109.00	PULLEY SUPPORT	1
021	EL.30115.00	EJE CIL/CPL D50 POLEA	1

### 09. MAST 4.30M TRIPLEX KINEMATIC LIFTING

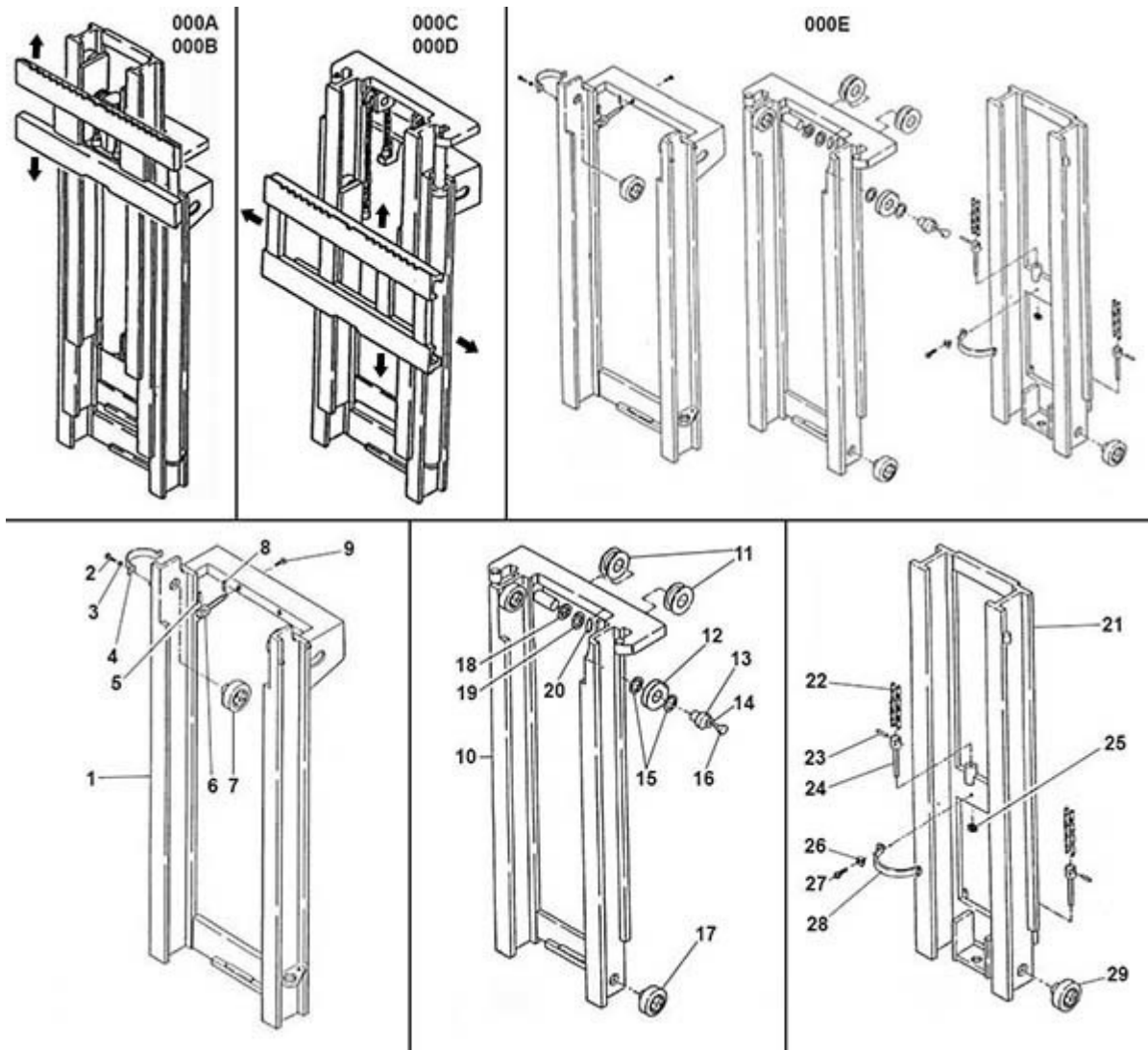

FIGURE	REFERENCE	DENOMINATION	AMOUNT
000A	20.12600.00	MAST 4.3M TRIPLEX WITHOUT SIDE-SHIFT 1260MM	1
000B	20.12600.01	MAST 4.3M TRIPLEX WITHOUT SIDE-SHIFT 1600MM	1
000C	20.12601.00	MAST 4.3M TRIPLEX WITH SIDE-SHIFT 1260MM	1
000D	20.12601.01	MAST 4.3M TRIPLEX WITH SIDE-SHIFT 1600MM	1
000E	20.09016.01	MAST 4.30M TRIPLEX	1
001	EL.30129.00	OUTER MAST 4.3M	1
002	EL.10031.00	SCREW	4
003	EL.10030.00	WASHER	4
004	EL.30013.00	CLAMP	2
005	EL.10082.00	CHAIN PIN BL634	6
006	EL.30006.00	FIXED TENSOR FOR BL634	2



007	EL.30005.00	BEARING DIN618	8
008	EL.30007.00	CHAIN SUPPORT	2
009	EL.30012.00	SCREW	2
010	EL.30130.00	INTERMEDIATE MAST 4.3M	1
011	EL.10108.00	PULLEY	2
012	EL.10136.00	HALF PULLEY	1
013	EL.30068.00	PULLEY BOLT PIPE	1
014	EL.10132.00	RING	1
015	EL.30005.00	BEARING DIN618	8
016	EL.30062.00	SCREW	1
018	EL.10155.00	WASHER ADJUST.	1
019	EL.10225.00	WASHER ADJUST. D40XD50X0.5MM	1
020	EL.10034.00	O RING DIN471 E40	2
021	EL.30132.00	INNER MAST 4.3M	1
022	EL.30131.00	SIDE CYLINDER CHAIN 4.3M	2
023	EL.10082.00	CHAIN PIN BL634	6
024	EL.10083.00	CHAIN ADJUSTABLE TENSOR FOR BL634	2
025	EL.10078.00	NUT	1
026	EL.30069.00	BAR FOR CYLINDER LOCK	2
027	EL.10080.00	SCREW	4
028	EL.30067.00	CYLINDER CLAMP	1
029	EL.30005.00	BEARING DIN618	8

**09. MAST 4.30M TRIPLEX**  
**05. SIDE-SHIFT PANEL 1600/1260MM**

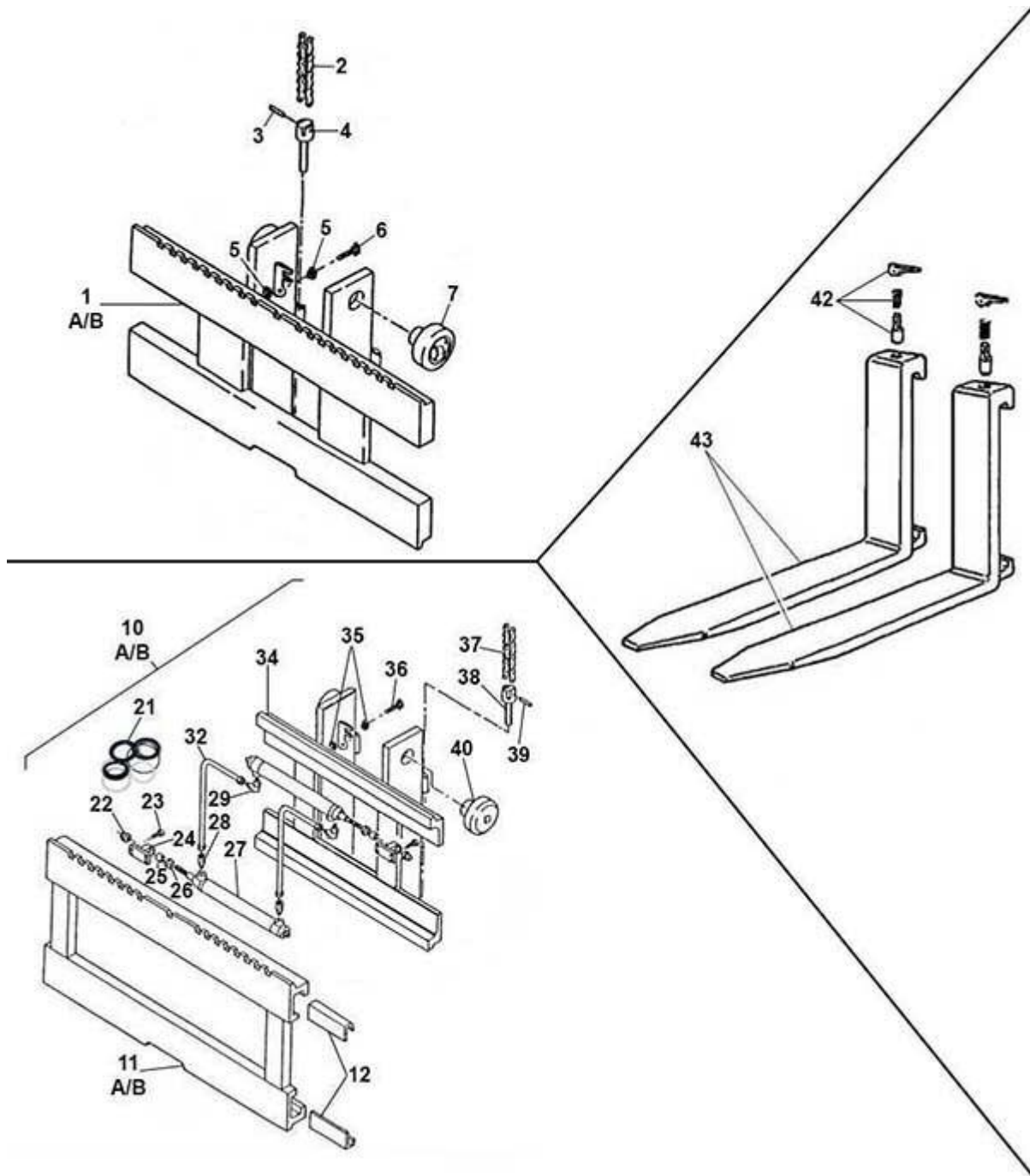

FIGURE	REFERENCE	DENOMINATION	AMOUNT
001A	20.09021.01	NOT AVAILABLE	1
001B	20.09023.01	FORK CARRIAGE 1600MM WITH BEARINGS	1
002	EL.30134.00	SIDE CYLINDER CHAIN 4.3M	1
003	EL.30099.00	CHAIN SUPPORT BL834	2
004	EL.30098.00	CHAIN SUPPORT	2

005	EL.10070.00	NUT	2
006	EL.10115.00	SCREW	1
007	EL.30005.00	BEARING DIN618	4
010A	20.09025.00	SIDE-SHIFT BOARD 1260 TRIPLEX	1
010B	20.09027.00	SIDE-SHIFT BOARD 1600 TRIPLEX	1
011A	EL.10050.00	SIDE-SHIFT PANEL 1260MM	1
011B	EL.10050.01	SIDE-SHIFT PANEL 1600MM	1
012	EL.10055.00	PAD RUBBING	8
021	EL.10066.00	* GASKET SET (ONLY OLD VERSION)	1
022	EL.10063.00	NUT	4
023	EL.10054.00	SCREW	8
024	EL.10053.00	FIXING SUPPORT	2
025	EL.10062.00	BUSH	2
026	EL.10061.00	NUT	2
027	EL.10052.00	SIDE-SHIFT CYLINDER	2
028	EL.10058.00	NIPPLE M/M/O	2
029	EL.10056.00	ELBOW C90MO/M NIPPLE	2
032	EL.10057.00	RIGID TUBE 8	2
034	EL.30095.00	SIDE SHIFT	1
035	EL.10070.00	NUT	2
036	EL.10115.00	SCREW	1
037	EL.30134.00	SIDE CYLINDER CHAIN 4.3M	1
038	EL.30098.00	CHAIN SUPPORT	2
039	EL.30099.00	CHAIN SUPPORT BL834	2
040	EL.30005.00	BEARING DIN618	8
043	16.01305.01	FORK ARM (1200X692) FEMII C200H	2

# 09. MAST 4.30M TRIPLEX LIFTING CYLINDERS

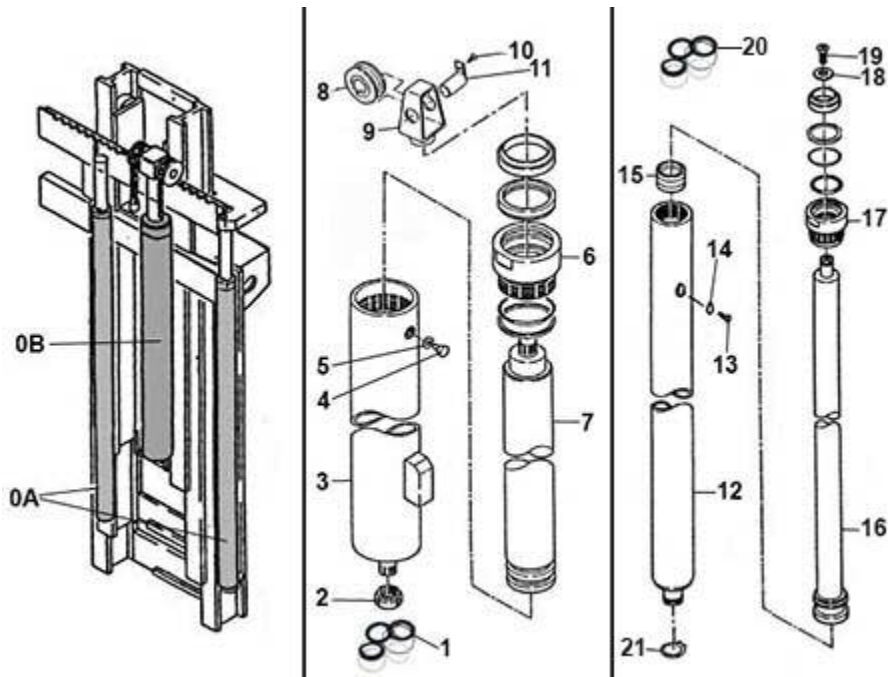

FIGURE	REFERENCE	DENOMINATION	AMOUNT
000A	EL.30133.00	SIDE CYLINDER 4.3M	2
000B	EL.30114.00	CENTRAL CYLINDER 4.3M	1
001	EL.30077.00	CENTRAL CYLINDER GASKET KIT	1
002	EL.30074.00	NUT	1
004	EL.30075.00	EJE CIL/CPA POLEA	1
005	EL.30076.00	WASHER	1
006	EL.30082.00	NUT	1
008	EL.30091.00	PULLEY	1
009	EL.30092.00	CHAIN HEAD	1
010	EL.30094.00	SCREW DIN933	1
011	EL.30093.00	AXLE CIL/CPA	1
013	EL.10048.00	SCREW DIN933 D6X10	1
014	EL.10049.00	WASHER 6x11x1.5	1
015	EL.30022.00	GUIDE RING	1
017	EL.30027.00	NOT AVAILABLE - CAP	1
018	EL.10043.00	WASHER	1
019	EL.10042.00	SCREW DIN933 = 603.12025.86	1
020	EL.30032.00	JOINTS KIT LIFTING CYLINDER	1
021	EL.10047.00	RING	2

# 09. MAST 4.30M TRIPLEX

## 04. HYDRAULIC SYSTEM

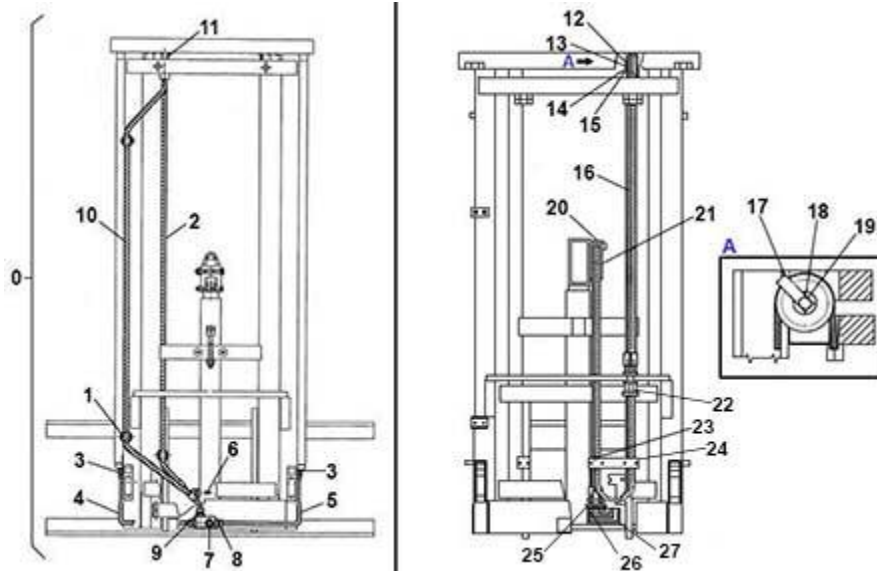

FIGURE	REFERENCE	DENOMINATION	AMOUNT
000	20.09043.00	4TH VALVE EQUIPMENT 4.3M	1
001	EL.30117.00	CLAMP SP320PPIS	2
002	EL.30128.00	HOSE R1T1/4 4.3M	1
003	EL.10072.00	VALVE	2
004	EL.30112.00	LEFT METALLIC TUBE D12	1
005	EL.30111.00	RIGHT METALLIC HOSE D12	1
006	EL.10122.00	NIPPLE	1
007	EL.10074.00	NIPPLE	1
008	EL.30044.00	RACORD TN 92-12 LR	4
009	EL.10174.00	RACCORD TN 92-15 LR	2
012	EL.10138.00	AXLE CIL/ROS	1
013	EL.10136.00	HALF PULLEY	2
014	EL.10137.00	WASHER ADJUST.	1
015	EL.10034.00	O RING DIN471 E40	2
016	EL.30128.00	HOSE R1T1/4 4.3M	2
017	EL.30110.00	GUARD TUBE	1
018	EL.10132.00	RING	1
019	EL.10146.00	SCREW DIN931	1
020	EL.30109.00	PULLEY SUPPORT	1
021	EL.30115.00	EJE CIL/CPL D50 POLEA	1
022	EL.10159.00	RACORD PIPE SLEEVE TN 102-8 L	2
023	EL.10160.00	CLAMP	1
024	EL.30122.00	CLAMP 2X1/4	1

025	EL.30055.00	NIPPLE M/M	2
026	EL.30056.00	NIPPLE M/H	1
027	EL.30057.00	JUNTA	1

### 09. MAST 5.40M TRIPLEX KINEMATIC LIFTING

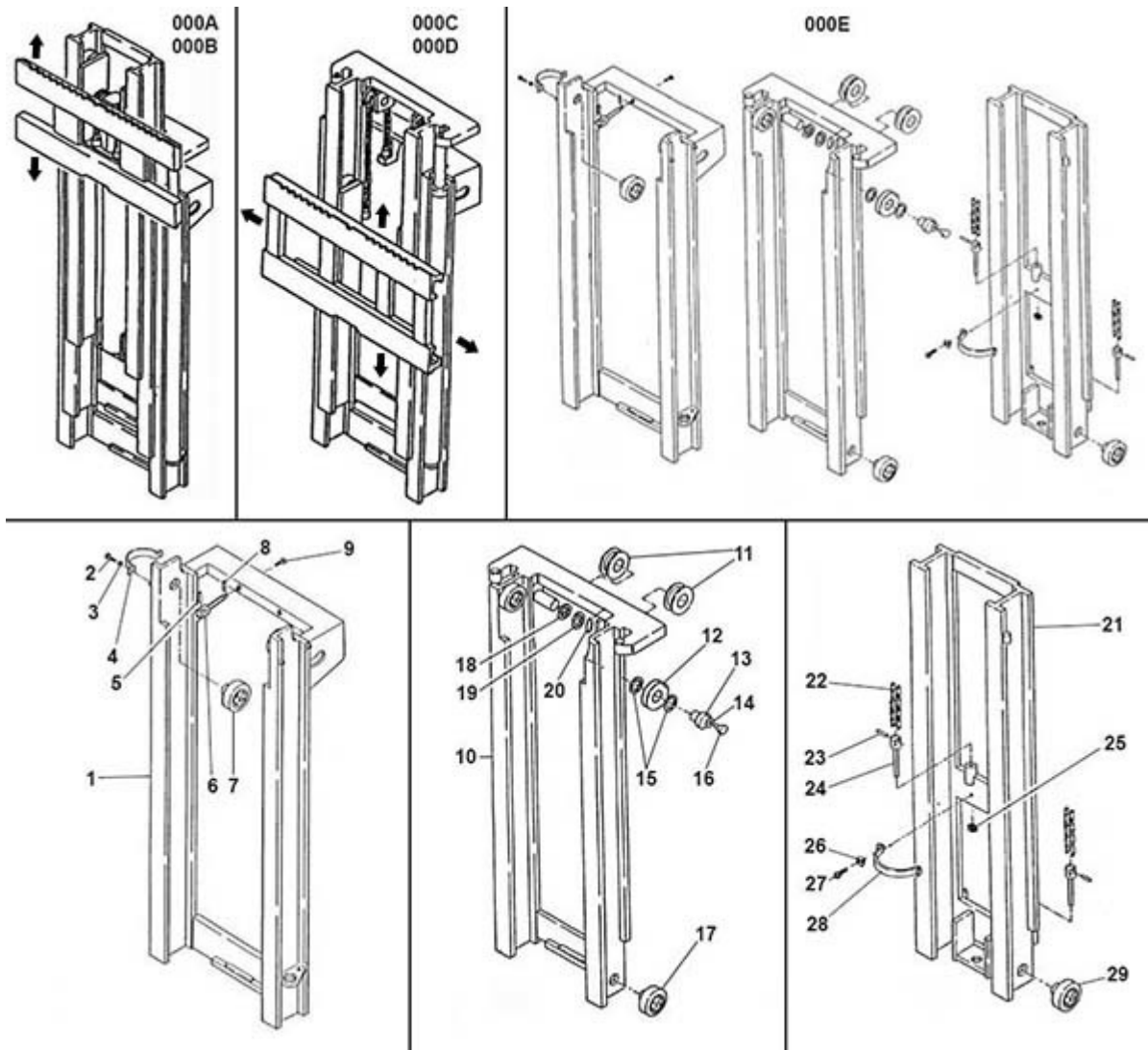

FIGURE	REFERENCE	DENOMINATION	AMOUNT
000A	20.12300.00	MAST 5.4M TRIPLEX WITHOUT SIDE-SHIFT 1260MM	1
000B	20.12300.01	MAST 5.4M TRIPLEX WITHOUT SIDE-SHIFT 1600MM	1
000C	20.12301.00	MAST 5.4M TRIPLEX WITH SIDE-SHIFT 1260MM	1
000D	20.12301.01	MAST 5.4M TRIPLEX WITH SIDE-SHIFT 1600MM	1
000E	20.09013.01	MAST 5.4M TRIPLEX	1
001	EL.30059.00	OUTER MAST 5.4M	1
002	EL.10031.00	SCREW	4
003	EL.10030.00	WASHER	4
004	EL.30013.00	CLAMP	2
005	EL.10082.00	CHAIN PIN BL634	6
006	EL.30006.00	FIXED TENSOR FOR BL634	2

007	EL.30005.00	BEARING DIN618	8
008	EL.30007.00	CHAIN SUPPORT	2
009	EL.30012.00	SCREW	2
010	EL.30061.00	INTERMEDIATE MAST 5.4M	1
011	EL.10108.00	PULLEY	2
012	EL.10136.00	HALF PULLEY	1
013	EL.30068.00	PULLEY BOLT PIPE	1
014	EL.10132.00	RING	1
016	EL.30062.00	SCREW	1
017	EL.30005.00	BEARING DIN618	8
018	EL.10155.00	WASHER ADJUST.	1
019	EL.10225.00	WASHER ADJUST. D40XD50X0.5MM	1
020	EL.10034.00	O RING DIN471 E40	2
021	EL.30066.00	INNER MAST 5.4M	1
022	EL.30064.00	CHAIN 5.4M	2
023	EL.10082.00	CHAIN PIN BL634	6
024	EL.10083.00	CHAIN ADJUSTABLE TENSOR FOR BL634	2
025	EL.10078.00	NUT	1
026	EL.30069.00	BAR FOR CYLINDER LOCK	2
027	EL.10080.00	SCREW	4
028	EL.30067.00	CYLINDER CLAMP	1
029	EL.30005.00	BEARING DIN618	8



**09. MAST 5.40M TRIPLEX**  
**05. SIDE-SHIFT PANEL 1600/1260MM**

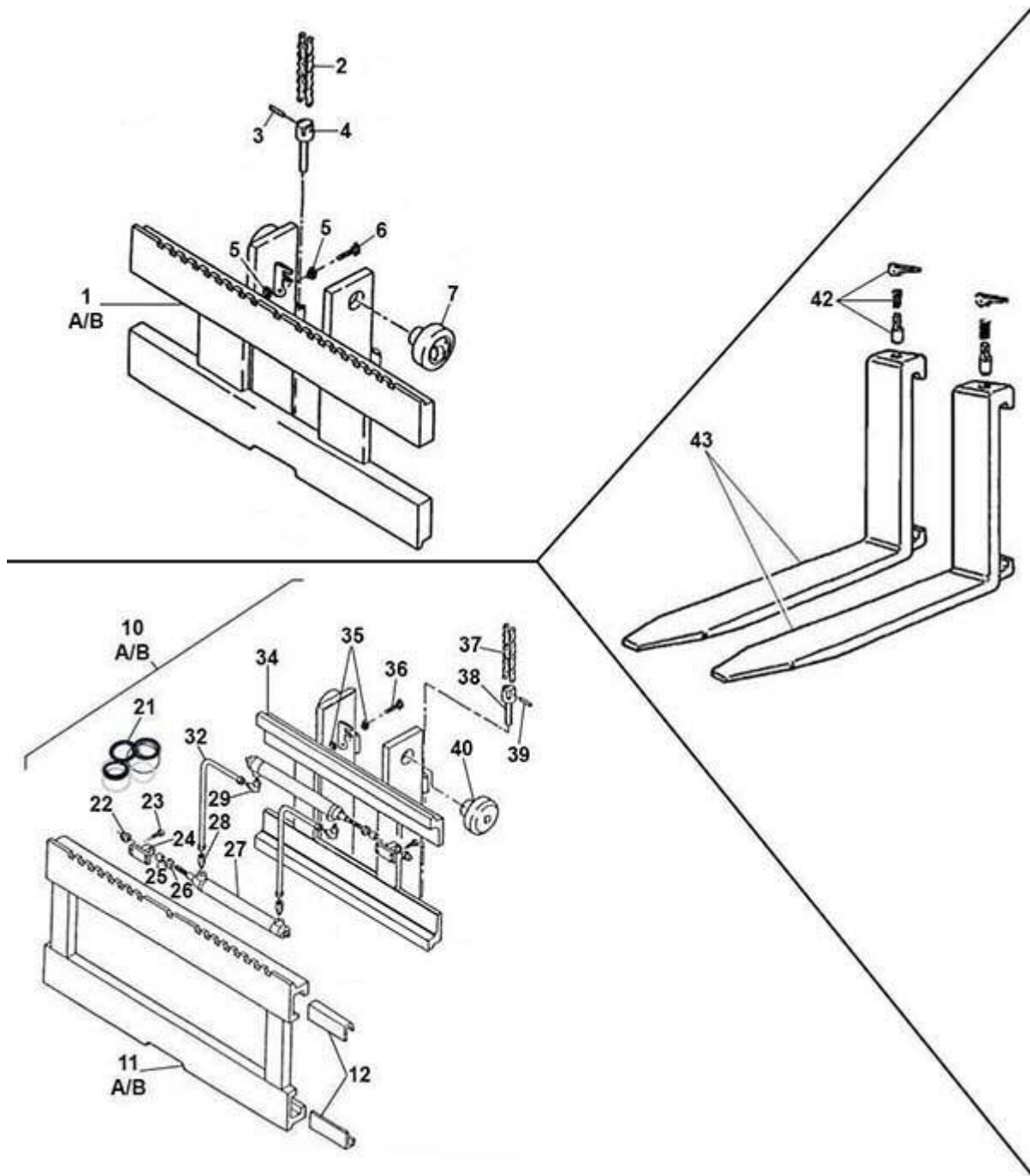

FIGURE	REFERENCE	DENOMINATION	AMOUNT
001A	20.09021.01	NOT AVAILABLE	1
001B	20.09023.01	FORK CARRIAGE 1600MM WITH BEARINGS	1
002	EL.30098.00	CHAIN SUPPORT	2
003	EL.30099.00	CHAIN SUPPORT BL834	2
004	EL.30097.00	CHAIN 5.4M	1

005	EL.10070.00	NUT	2
006	EL.10115.00	SCREW	1
007	EL.30005.00	BEARING DIN618	4
010A	20.09025.00	SIDE-SHIFT BOARD 1260 TRIPLEX	1
010B	20.09027.00	SIDE-SHIFT BOARD 1600 TRIPLEX	1
011A	EL.10050.00	SIDE-SHIFT PANEL 1260MM	1
011B	EL.10050.01	SIDE-SHIFT PANEL 1600MM	1
012	EL.10055.00	PAD RUBBING	8
021	EL.10066.00	* GASKET SET (ONLY OLD VERSION)	1
022	EL.10063.00	NUT	4
023	EL.10054.00	SCREW	8
024	EL.10053.00	FIXING SUPPORT	4
025	EL.10062.00	BUSH	2
026	EL.10061.00	NUT	2
027	EL.10052.00	SIDE-SHIFT CYLINDER	2
028	EL.10058.00	NIPPLE M/M/O	2
029	EL.10056.00	ELBOW C90MO/M NIPPLE	2
032	EL.10057.00	RIGID TUBE 8	2
034	EL.30095.00	SIDE SHIFT	1
035	EL.10070.00	NUT	2
036	EL.10115.00	SCREW	1
037	EL.30097.00	CHAIN 5.4M	1
038	EL.30098.00	CHAIN SUPPORT	2
039	EL.30099.00	CHAIN SUPPORT BL834	2
040	EL.30005.00	BEARING DIN618	4
043	16.01305.01	FORK ARM (1200X692) FEMII C200H	2

# 09. MAST 5.40M TRIPLEX LIFTING CYLINDERS

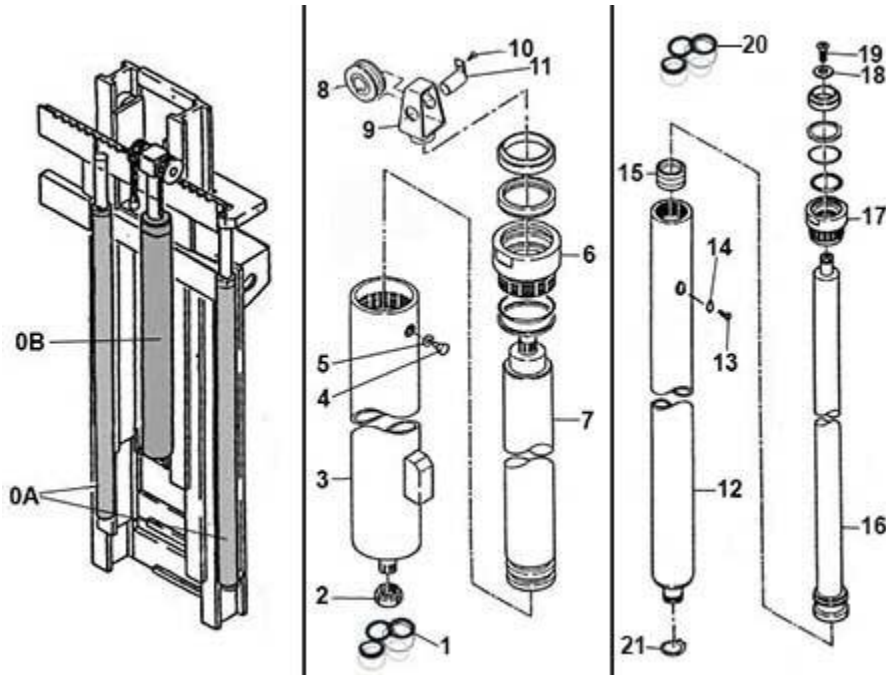

FIGURE	REFERENCE	DENOMINATION	AMOUNT
000A	EL.30086.00	SIDE CYLINDER 5.4M	2
000B	EL.30071.00	CENTRAL CYLINDER 5.4M	1
001	EL.30077.00	CENTRAL CYLINDER GASKET KIT	1
002	EL.30074.00	NUT	1
003	EL.30073.00	CAJA CILINDRO	1
004	EL.30075.00	EJE CIL/CPA POLEA	1
005	EL.30076.00	WASHER	1
006	EL.30082.00	NUT	1
007	EL.30079.00	SPINDLE	1
008	EL.30091.00	PULLEY	1
009	EL.30092.00	CHAIN HEAD	1
010	EL.30094.00	SCREW DIN933	1
011	EL.30093.00	AXLE CIL/CPA	1
012	EL.30088.00	CYLINDER S/E 5400 MM	1
013	EL.10048.00	SCREW DIN933 D6X10	1
014	EL.10049.00	WASHER 6x11x1.5	1
015	EL.30027.00	NOT AVAILABLE - CAP	1
016	EL.30090.00	SPINDLE CYLINDER 5.4M	1
017	EL.30027.00	NOT AVAILABLE - CAP	1
018	EL.10043.00	WASHER	1

019	EL.10042.00	SCREW DIN933 = 603.12025.86	1
020	EL.30032.00	JOINTS KIT LIFTING CYLINDER	1
021	EL.10047.00	RING	2

# 09. MAST 5.40M TRIPLEX

## 04. HYDRAULIC SYSTEM

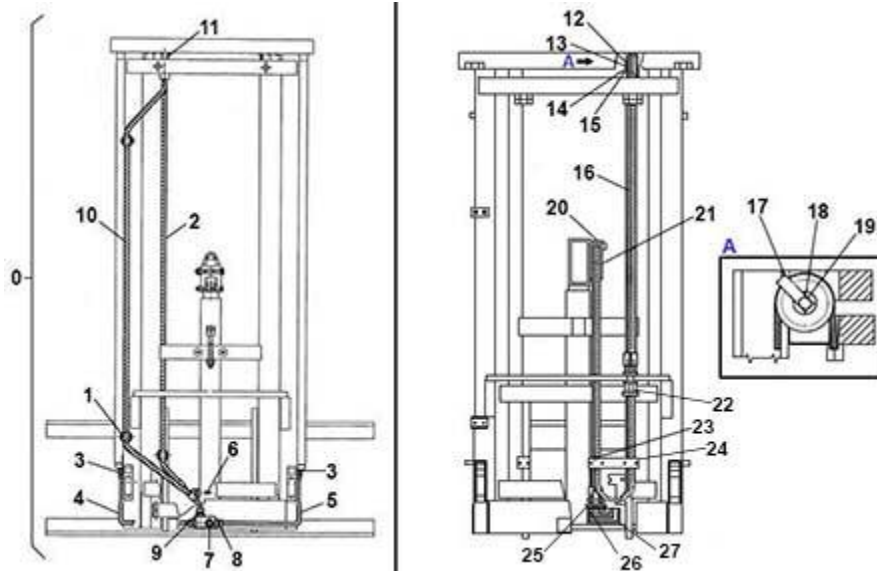

FIGURE	REFERENCE	DENOMINATION	AMOUNT
000	20.09033.00	KIT TUBES 5.4M	1
001	EL.30117.00	CLAMP SP320PPIS	2
002	EL.30104.00	HOSE R1T3/8 5.4M	2
003	EL.10072.00	VALVE	2
004	EL.30112.00	LEFT METALLIC TUBE D12	1
005	EL.30111.00	RIGHT METALLIC HOSE D12	1
006	EL.10122.00	NIPPLE	1
007	EL.10074.00	NIPPLE	1
008	EL.30044.00	RACORD TN 92-12 LR	4
009	EL.10174.00	RACCORD TN 92-15 LR	2
011	EL.30127.00	PULLEY OIL PIPES	1
012	EL.10138.00	AXLE CIL/ROS	1
013	EL.10136.00	HALF PULLEY	2
014	EL.10137.00	WASHER ADJUST.	1
015	EL.10034.00	O RING DIN471 E40	2
016	EL.30108.00	HOSE R1T1/4 5.4M	2
017	EL.30110.00	GUARD TUBE	1
018	EL.10132.00	RING	1
019	EL.10146.00	SCREW DIN931	1
020	EL.30109.00	PULLEY SUPPORT	1
021	EL.30115.00	EJE CIL/CPL D50 POLEA	1
022	EL.10159.00	RACORD PIPE SLEEVE TN 102-8 L	2
023	EL.10160.00	CLAMP	1

024	EL.30122.00	CLAMP 2X1/4	1
025	EL.30055.00	NIPPLE M/M	2
026	EL.30056.00	NIPPLE M/H	1
027	EL.30057.00	JUNTA	1

### 13. ACCESSORIES

#### LOAD PROTECTOR 1250MM

02. SÓLO CON DESPLAZAMIENTO LATERAL/  
ONLY WITH LATERAL TILTING

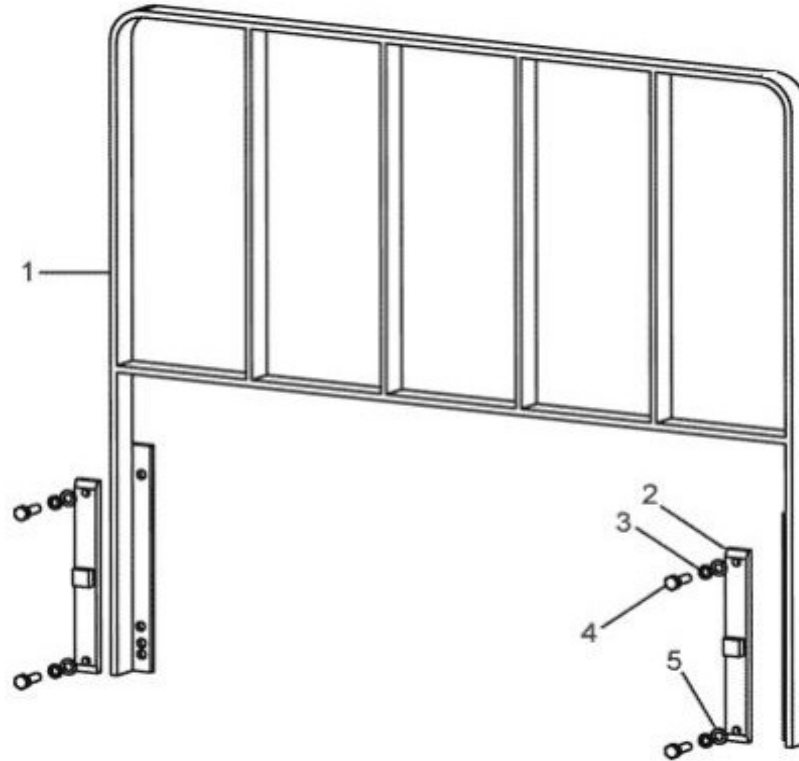

FIGURE	REFERENCE	DENOMINATION	AMOUNT
001	10.16502.00	PROTECTOR 60X1200X1260	1
002	10.12008.00	STRIP SUPPORT 30X30X345	2
003	104.14000.00	CIR-CLIP EXT. DIN7980	4
004	604.14045.86	SCREW DIN931	4
005	101.14000.66	WASHER DIN125 D14	2

**13. ACCESSORIES**  
**LOAD PROTECTOR 1250MM**  
 CHASSIS: 76242

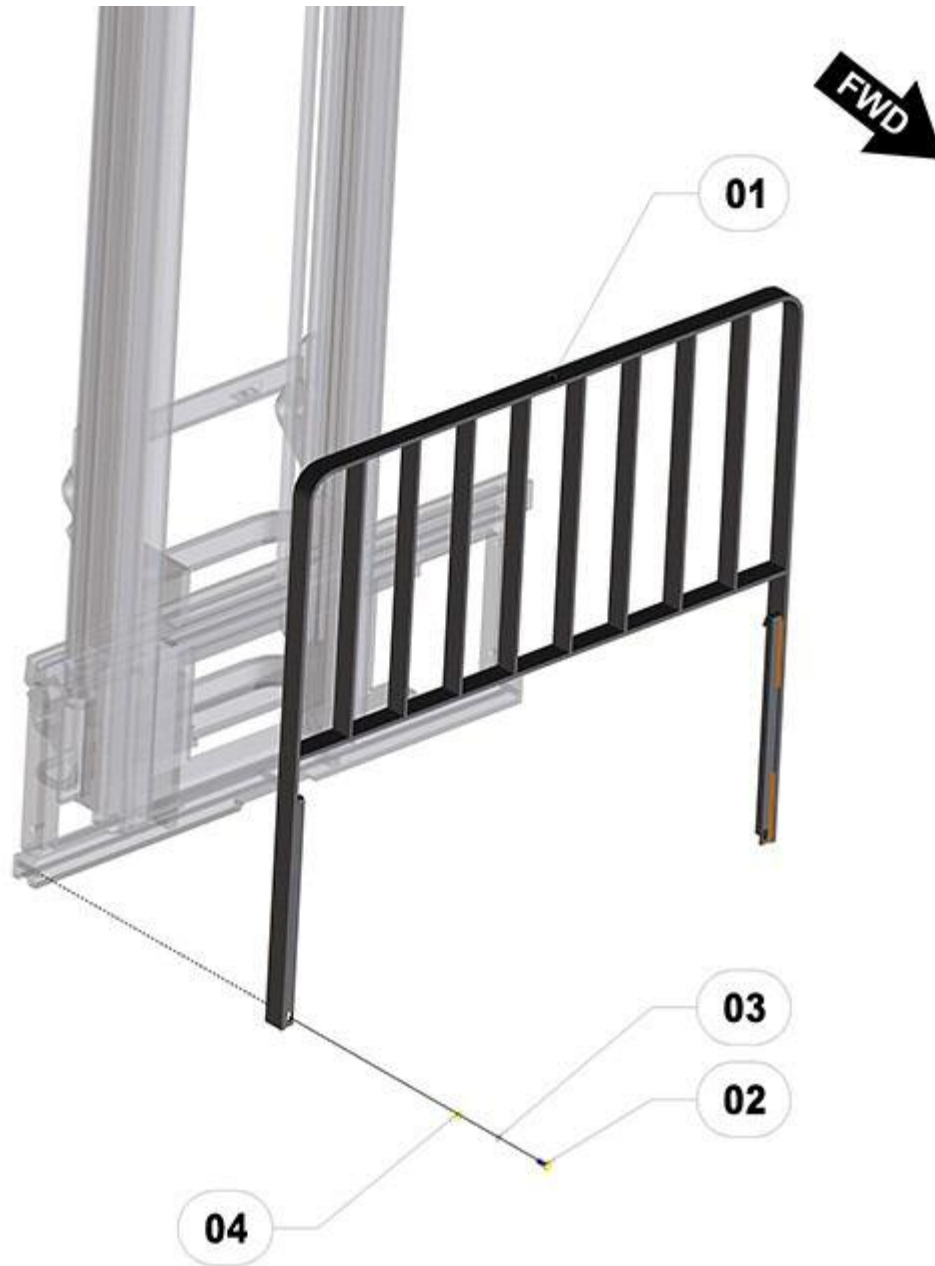

FIGURE	REFERENCE	DENOMINATION	AMOUNT
001	10.16502.01	LOAD PROTECTOR 60X1200X1260	1
002	601.10025.86	SCREW DIN912	2
003	101.10000.66	WASHER DIN125 D10	2
004	104.10000.00	WASHER DIN7980 D10	2



**COMMENTS**

---

MOD.4453

### 13. ACCESSORIES

#### LOAD PROTECTOR 1600MM

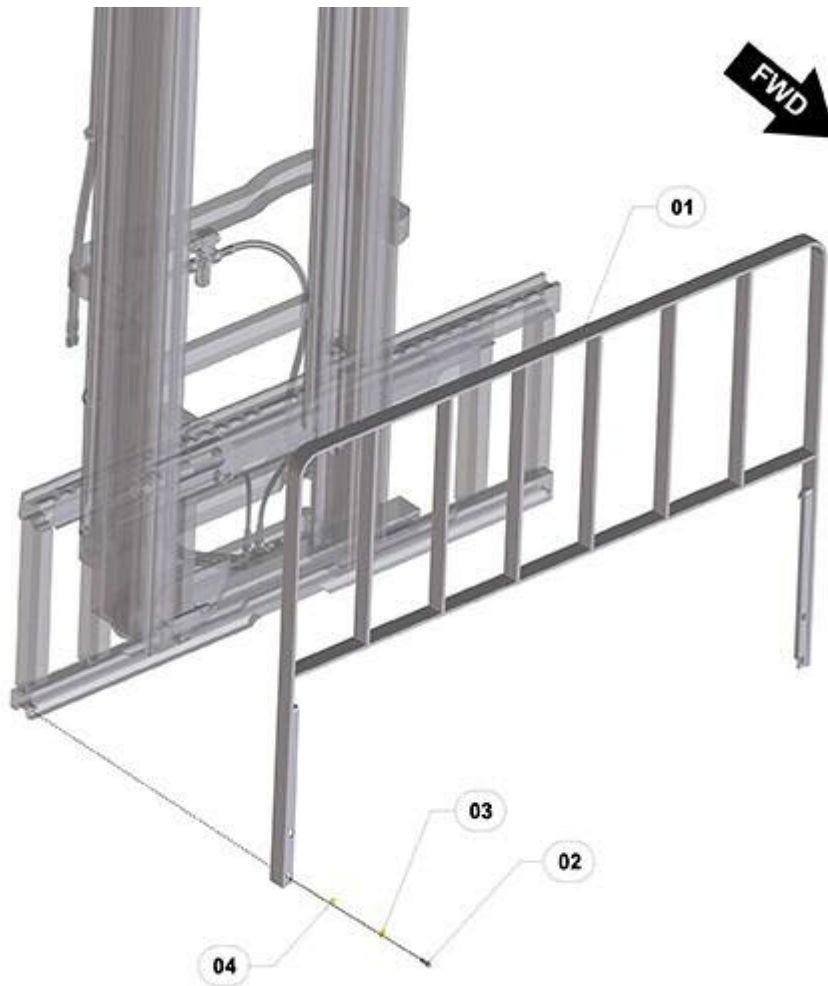

FIGURE	REFERENCE	DENOMINATION	AMOUNT
001	20.09200.00	PROTECTOR 60X1200X1600	1
002	601.10025.86	SCREW DIN912	2
003	101.10000.66	WASHER DIN125 D10	2
004	104.10000.00	WASHER DIN7980 D10	2

### 13. ACCESSORIES

#### LOAD PROTECTOR 1600MM

CHASSIS: 75711



FIGURE	REFERENCE	DENOMINATION	AMOUNT
001	20.09200.01	LOAD PROTECTOR 60X1200X1600	1
002	601.10025.86	SCREW DIN912	2
003	101.10000.66	WASHER DIN125 D10	2
004	104.10000.00	WASHER DIN7980 D10	2

#### COMMENTS

MOD.4453

# 10. HYDRAULIC INSTALLATION DISTRIBUTOR

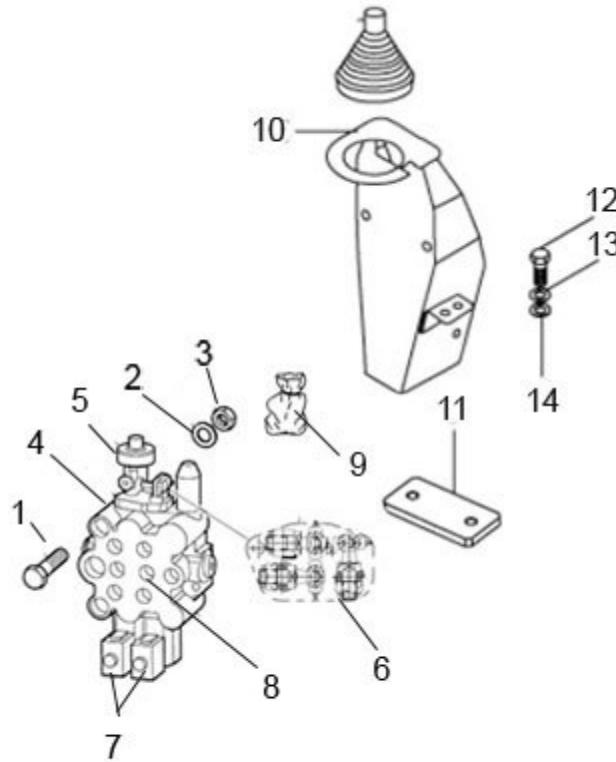

FIGURE	REFERENCE	DENOMINATION	AMOUNT
001	604.08040.86	SCREW DIN931	3
002	104.08000.00	WASHER DIN7980 D8	3
003	711.08000.66	NUT DIN982 M8	3
004	RQN9700.164	MULTIPLE COVER	1
005	RQ7000/284	COUPLING PIECE	1
006	RQN9700.306	BALL JOINT SET	1
007	12.10351.00	COIL 14VDC 1.36A	2
008	12.10030.00	CONTROL VALVE 2E	1
009	RQN9700.988	GASKET SET	1
010	12.10011.00	FIXING SUPPORT	1
011	30.10030.00	SUPPORT 10X60X120	1
012	603.12025.86	SCREW DIN933	2
013	104.12000.00	WASHER DIN7980 D12	2
014	101.12000.66	WASHER DIN125 D12	2

# 10. HYDRAULIC INSTALLATION

## DISTRIBUTOR

CHASSIS: 74297

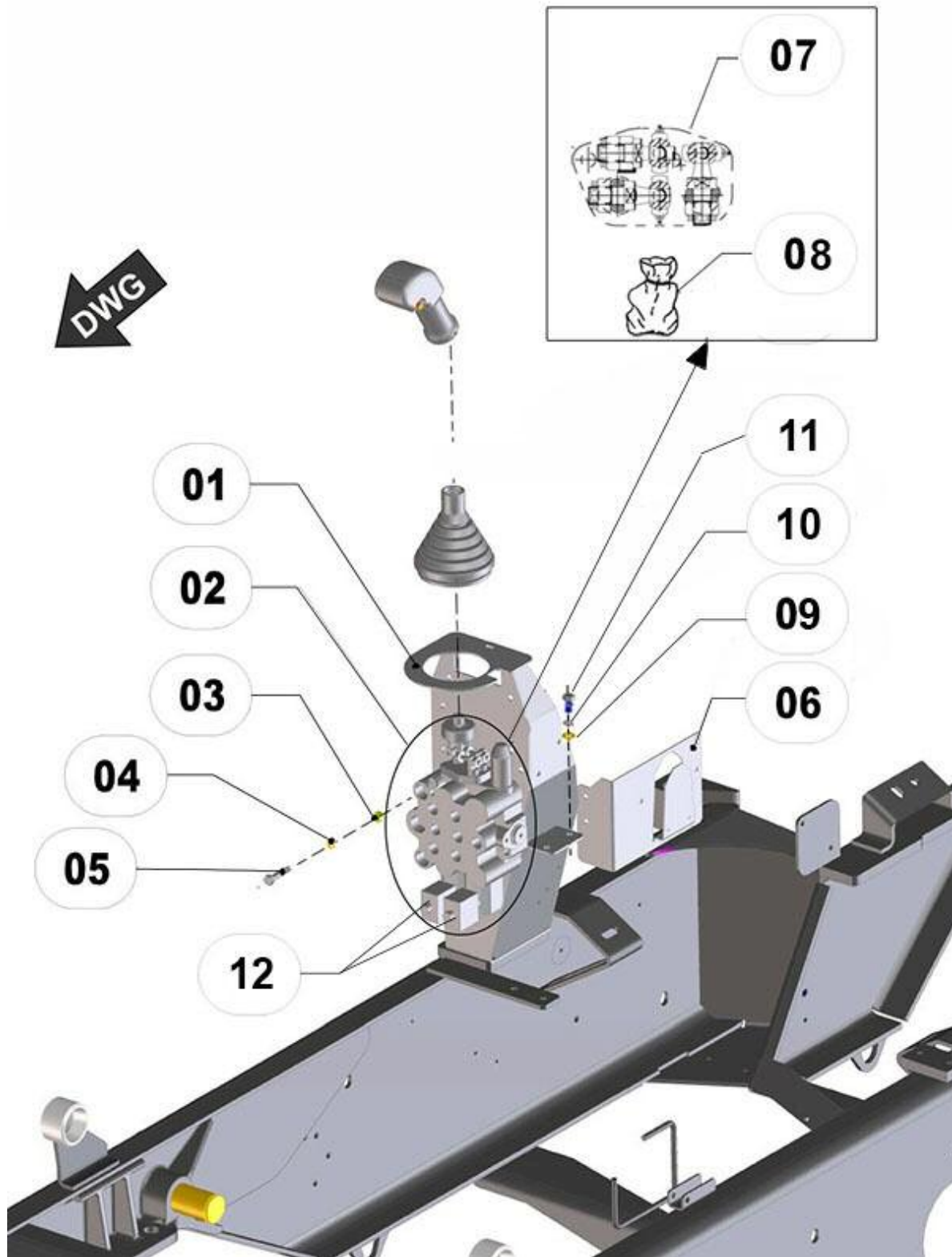

FIGURE	REFERENCE	DENOMINATION	AMOUNT
--------	-----------	--------------	--------

001	12.10011.01	DISTRIBUTOR FIX. SUPPORT	1
002	12.10030.00	CONTROL VALVE 2E	1
003	711.08000.66	NUT DIN982 M8	3
004	104.08000.00	WASHER DIN7980 D8	3
005	604.08040.86	SCREW DIN931	3
006	30.02080.00	STRIGHT SUPPORT	1
007	RQN9700.306	BALL JOINT SET	1
008	RQN9700.203	GASKET SET	1
009	101.12000.66	WASHER DIN125 D12	2
010	104.12000.00	WASHER DIN7980 D12	2
011	603.12025.86	SCREW DIN933	2
012	12.10351.00	COIL 14VDC 1.36A	2

**COMMENTS**

---

MOD.4470

# 10. HYDRAULIC INSTALLATION SERVICE DIAGRAM

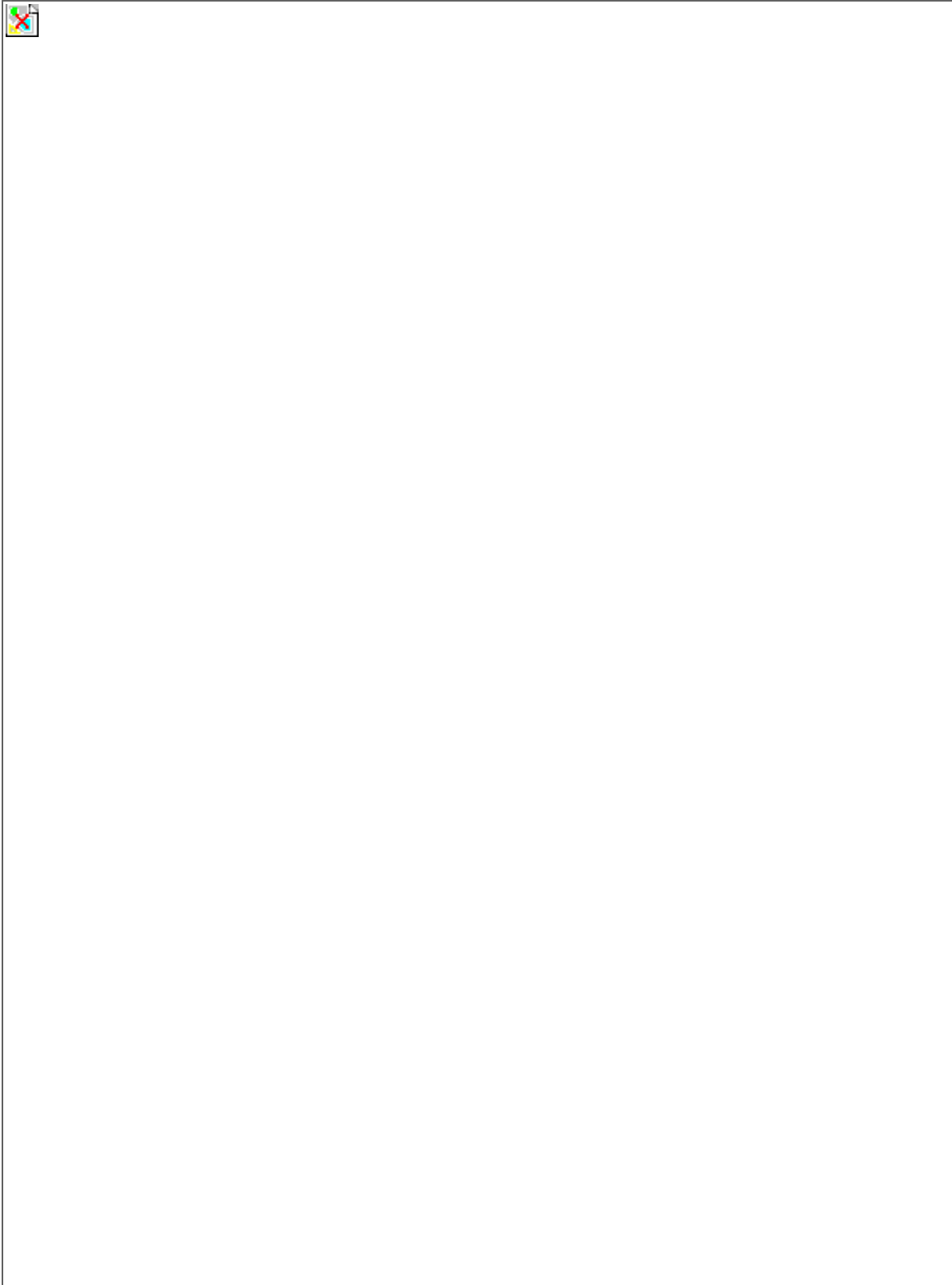

FIGURE	REFERENCE	DENOMINATION	AMOUNT
--------	-----------	--------------	--------

001	20.10206.00	NIPPLE	1
002	20.10262.00	NIPPLE	1
003	20.10250.00	NIPPLE M/M	4
004	20.10209.00	NIPPLE	1
005	20.10222.00	NIPPLE	1
006	20.10252.00	NIPPLE	1
007	20.10253.00	NIPPLE	1
008	20.10237.00	TUBE	1
009	20.10235.00	TUBE	1
010	20.10243.00	NIPPLE	2
011	20.10246.00	NIPPLE	1
012	20.10231.00	TUBE 491	1
013	20.10230.01	TUBE	1
014	20.10229.01	TUBE	1
018	20.10218.00	TUBE	2
019	20.10258.00	NIPPLE	2
020	20.10266.00	NIPPLE	2
021	43.50173.02	"VALVULA RETENCION DOBLE 1/4""	1
022	20.10242.00	NIPPLE M/M	6
024	20.10268.00	FITTING	1
025	20.10269.00	NIPPLE	1
026	20.10270.00	NIPPLE	1
027	46.10871.00	JUNTA MET. BUNA M16X1.5	2
028	20.10506.00	JUNTA DIN3770 14X2 NBR70SHOREA	2
029	20.10259.00	NIPPLE	1
031	20.10216.01	TUBE	1
033	46.10410.00	FITTING	1
034	20.10444.00	TUBE	1
035	20.10445.00	TUBE	1
036	20.10260.00	NIPPLE M/M	2
037	20.10210.00	ELBOW C90M/TL NIPPLE	2
038	20.10248.00	NIPPLE M/M	1
041	20.10228.00	TUBE 491	2
042	20.10217.01	TUBE	2
043	20.10220.01	TUBE	2
044	20.10244.00	NIPPLE	6

## 10. HYDRAULIC INSTALLATION SERVICE DIAGRAM





<b>FIGURE</b>	<b>REFERENCE</b>	<b>DENOMINATION</b>	<b>AMOUNT</b>
045	20.10221.00	TUBE 491	2
046	20.10228.00	TUBE 491	2
048	20.10221.00	TUBE 491	2
049	20.10277.00	TUBE 491	2
050	20.10330.00	4th VALVE KIT	1
051	20.10300.03	kit ACCIONAMIENTO	1
051	20.10300.03	kit ACCIONAMIENTO	1
052	57.10334.00	NIPPLE	2
053	20.10297.00	THREE-WAY UNION M/M/TL	1
054	20.10298.00	ACOP. MAN. M18X1.5	1
055	20.10296.00	ACOP. MAN. M22X1.5	1
056	20.10295.00	THREE-WAY UNION M/M/TL	1

# 10. HYDRAULIC INSTALLATION SERVICE DIAGRAM

CHASSIS: 71194

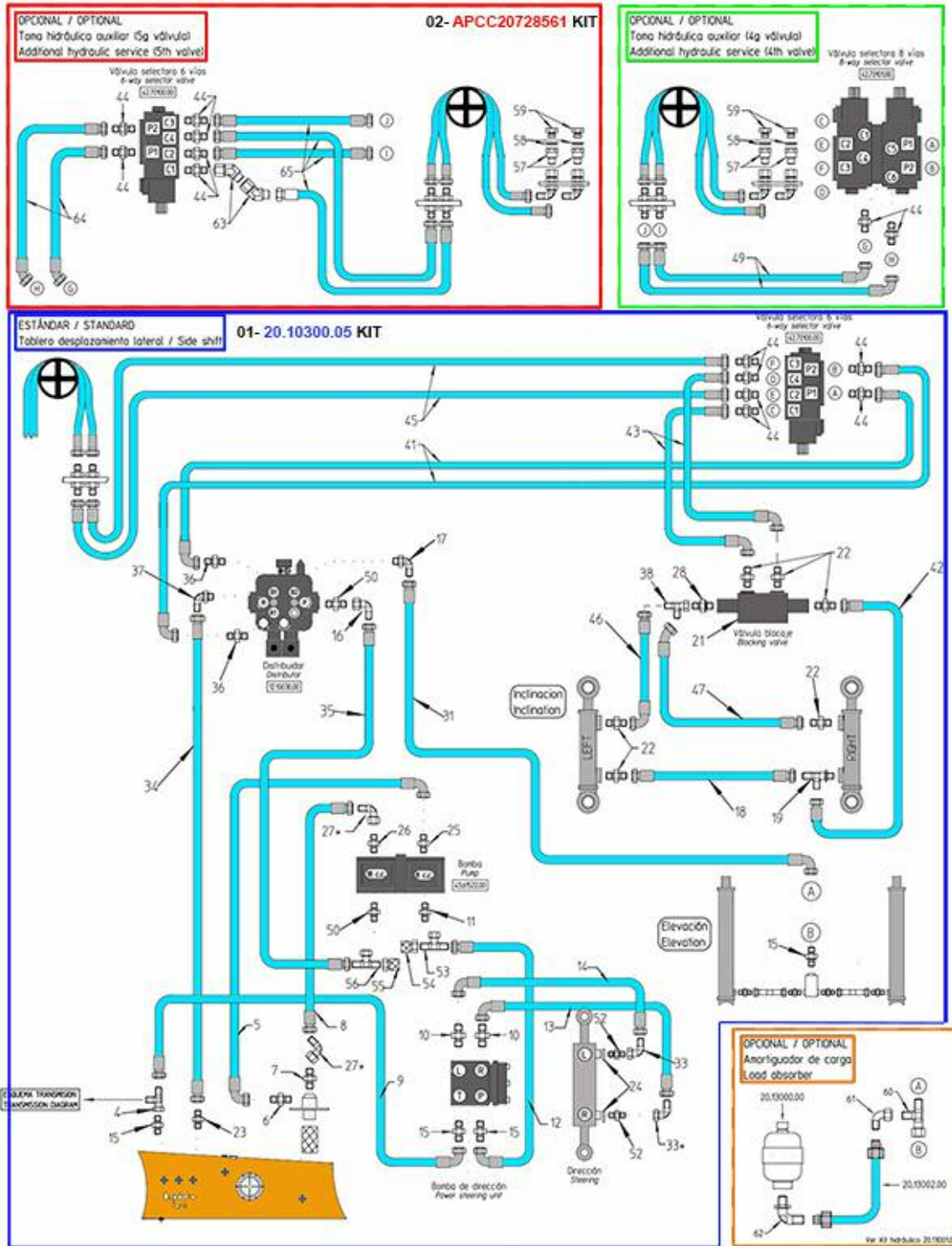

FIGURE	REFERENCE	DENOMINATION	AMOUNT
--------	-----------	--------------	--------

001	20.10300.05	EQUIPMENT TUBE. DRIVE	1
002	APCC20728561	OPTIONAL KIT 5th VALVE	1
004	20.10209.00	NIPPLE	1
005	20.10539.01	TUBE R1T5/8 580 C90-C90 M26	1
006	20.10252.00	NIPPLE	1
007	12.10301.00	FITTING	1
008	20.10540.02	TUBE R1T1 400 TL-TL M36X2	1
009	20.10515.00	TUBE 491 1/22250 TL-C90 M22	1
010	20.10243.00	NIPPLE	2
011	70.10253.00	FITTING	1
012	20.10520.00	TUBE	1
013	20.10230.01	TUBE	1
014	20.10229.01	TUBE	1
015	46.10824.00	FITTING	4
016	64.10806.00	FITTING C90M/TL M30X2	1
017	20.10268.00	FITTING	1
018	20.10218.00	TUBE	2
019	20.10258.00	NIPPLE	2
020	46.58184.00	RACOR M / M 3/8BSP-M14X1.5	2
021	43.50173.02	"VALVULA RETENCION DOBLE 1/4""	1
022	20.10242.00	NIPPLE M/M	6
023	46.10823.00	NIPPLE M/M M30 D22-3/4G	1
024	20.10506.00	JUNTA DIN3770 14X2 NBR70SHOREA	2
025	57.10230.00	RACOR M/M M26X1.5-1/2GAS	1
026	57.10343.00	FITTING	1
027	46.10836.00	SCREW DIN931	1
028	20.10201.00	RACOR	1
031	20.10216.01	TUBE	1
033	46.10410.00	FITTING	1
034	20.10521.00	TUBE 491 3/4 1500 TL-TL M30	1
035	20.10519.00	TUBE 441 3/4 900 TL-TL M30	1
036	20.10260.00	NIPPLE M/M	2
037	20.10558.00	FITTING C90MO/M 3/4"GAS-M30	1
038	48.10320.00	RACOR FORT M/M/TL -M14X1,5	1
041	20.10228.00	TUBE 491	2
042	20.10217.01	TUBE	2

**10. HYDRAULIC INSTALLATION**

**SERVICE DIAGRAM**

CHASSIS: 71194

<b>FIGURE</b>	<b>REFERENCE</b>	<b>DENOMINATION</b>	<b>AMOUNT</b>
043	20.10220.01	TUBE	2
044	20.10244.00	NIPPLE	6
045	20.10221.00	TUBE 491	2
046	20.10365.00	HOSE 1SN TL-C90 M14 300	1
047	20.10366.00	HOSE 1SN TL-C45 M14 330	1
048	20.10221.00	TUBE 491	2
049	20.10277.00	TUBE 491	2
050	70.10221.00	FITTING M/M M30x1/2BSP	2
051	57.10334.00	NIPPLE	2
052	48.10943.00	RACOR	2
052	48.10943.00	RACOR	1
053	46.10881.00	FITTING	1
054	20.10296.00	ACOP. MAN. M22X1.5	1
055	20.10518.00	HOSE COUPLING M30	1
056	20.10514.00	RACOR	1
057	42.00508.00	NIPPLE M/H	2
058	28.00341.00	METALLIC GASKET BUNA D1/4	2
059	46.09014.00	CAP	2
060	46.10911.00	FITTING	1
061	46.10411.00	FITTING	1
062	46.58008.00	NIPPLE C90M/M M22XM18	1
063	48.10140.00	FITTING C45M/TL M14	2
064	APCC20728562	HOSE R2T1/4 C45M14xTLM14 975	2
065	APCC20728563	HOSE R2T1/4 TLM14xTLM14 1200	4

# 10. HYDRAULIC INSTALLATION

## OPTIONAL / 4TH VALVE

CHASSIS: 74650

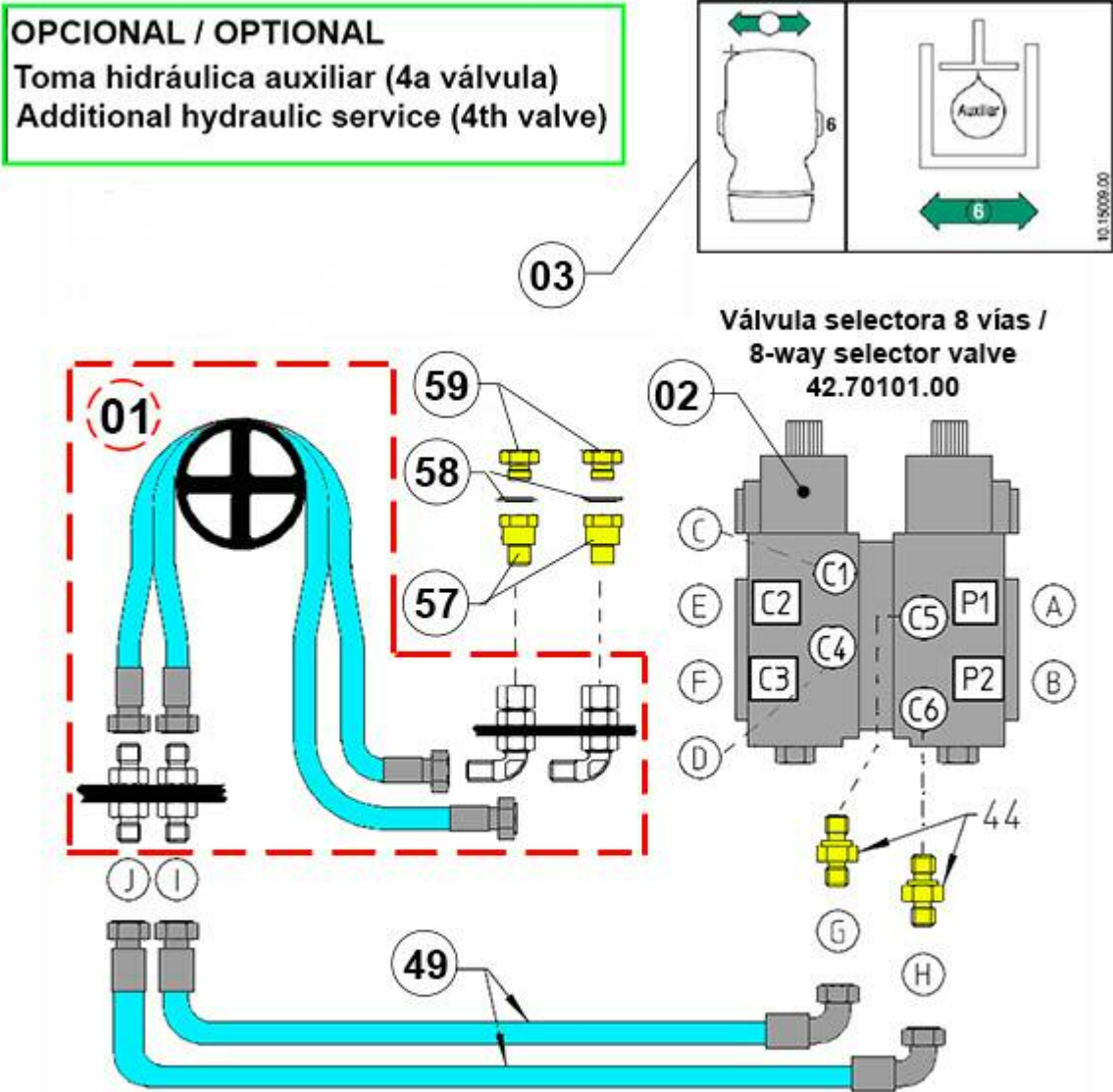

FIGURE	REFERENCE	DENOMINATION	AMOUNT
001A	20.09034.01	EQUIPMENT 4th VAL. DUPLEX 2.6M	1
001B	20.09035.01	EQUIPMENT 4th VAL. DUPLEX 3.3M	1
001C	20.09038.01	EQUIPMENT 4th VAL. DUPLEX 3.6M	1
001D	20.09039.01	EQUIPMENT 4th VAL. DUPLEX 4.5M	1
001E	20.09036.01	4th VALVE EQUIPMENT TRIPLEX 3.7M	1
001F	20.09043.01	4TH VALVE EQUIPMENT TRIPLEX 4.3M	1
001G	20.09037.01	4TH VALVE EQUIPMENT TRIPLEX 5.4M	1

002	42.70101.00	SHUTTLE VALVE 8 WAYS	1
003	10.15009.00	PLATE AD. INDI	1
044	46.58184.00	RACOR M / M 3/8BSP-M14X1.5	2
049	20.10277.00	TUBE 491	2
057	42.00508.00	NIPPLE M/H	2
058	28.00341.00	METALLIC GASKET BUNA D1/4	2
059	46.09014.00	CAP	2

**COMMENTS**

---

MOD.4495

# 10. HYDRAULIC INSTALLATION TRANSMISSION DIAGRAM

CHASSIS: 61994

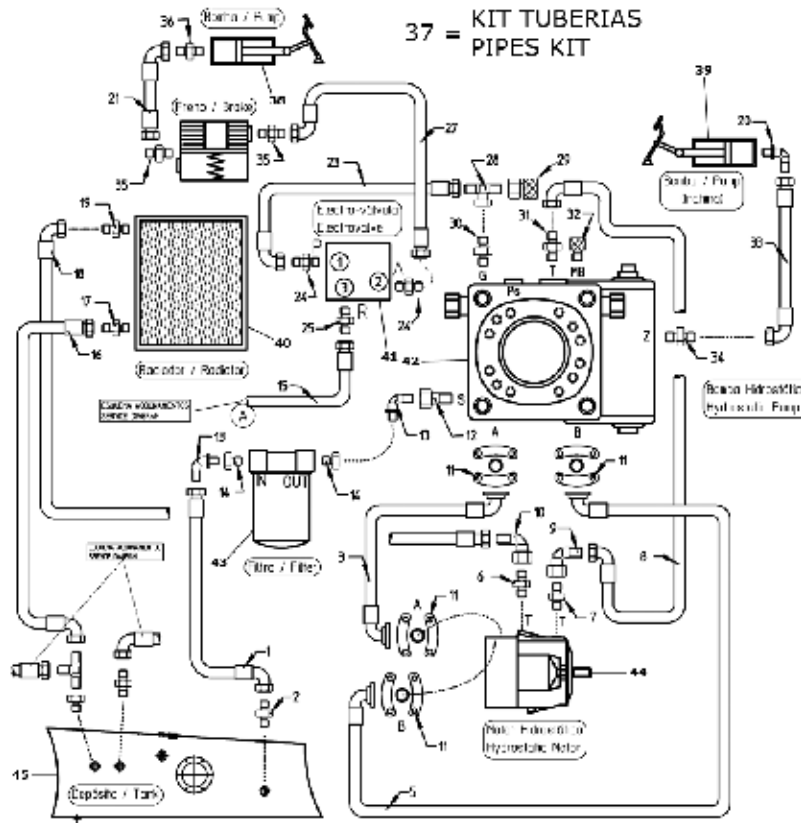

FIGURE	REFERENCE	DENOMINATION	AMOUNT
001	20.10239.00	TUBE	1
002	20.10255.00	NIPPLE	1
003	20.10282.00	HYDRAULIC HOSE 371 3/4 800 C90 SAE 6000	1
005	20.10281.00	HYDRAULIC HOSE 371 3/4 760 C90 SAE6000	1
006	20.10286.00	CONECTOR	1
007	70.10216.00	"NIPPLE M/M M26X1.5-7/8" UNF"	1
008	20.10234.01	HYDRAULIC HOSE 491 5/8 1350 TL-C90 M26	1
009	46.10839.00	FITTING	1
010	20.10211.00	NIPPLE	1
011	20.10291.00	BRIDA. SAE6000 3/4 COMP	4
012	20.10207.00	NIPPLE M/TL	1
013	20.10271.00	NIPPLE C90MO/M 1G-M36	2
014	20.10261.00	NIPPLE M/H 1 1/4G-1G	2
015	20.10219.02	HYDRAULIC HOSE 491 1/4 850 C90-TL M16	1
016	20.10238.00	TUBE	1
017	20.10254.00	NIPPLE M/M M30 D22-3/4G	1

018	20.10236.00	TUBE	1
019	20.10252.00	NIPPLE	1

## 10. HYDRAULIC INSTALLATION

### TRANSMISSION DIAGRAM

CHASSIS: 61994

FIGURE	REFERENCE	DENOMINATION	AMOUNT
020	20.10285.00	ELBOW C90MO/M NIPPLE	1
021	57.10315.00	HYDRAULIC HOSE R1T1/4 760 TL - C90 TL	1
023	20.10225.00	TUBE	1
024	52.00109.00	NIPPLE	1
025	70.10239.00	FITTING M/M M16X1,5 - 1/4GAS	1
027	57.10314.00	HYDRAULIC HOSE R1T1/4 1010 TL-C90 TL 1/	1
028	20.10274.00	NOT AVAILABLE	1
029	20.10273.00	ACOP. MAN. M14X1.5	1
030	20.10241.00	NIPPLE M/M	1
031	70.10210.00	FITTING M/M M26xM22	1
032	20.10272.00	ACOP. MAN. M12X1.5	1
033	20.10287.00	TUBE	1
034	20.10288.00	NIPPLE	1
035	57.10316.00	FITTING M/M M14X1.5-M12X1.5	2
036	57.10317.00	FITTING	1
037	20.10290.02	TRANSMISSION PIPES KIT	1
037	20.10290.02	TRANSMISSION PIPES KIT	1
038	57.05010.00	BRAKE PUMP	1
039	20.03070.00	FOOT BRAKING PUMP D15.8X38 OIL MIN.	1
040	20.02051.01	RADIATOR	1
041	20.05005.00	SELECTION VALVE 3 WAYS	1
042	20.03270.00	HYDR. PUMP	1
043	60.20101.00	COMPLETE OIL FILTER	1
044	20.03280.00	NOT AVAILABLE	1
045	20.10050.02		1



# 10. HYDRAULIC INSTALLATION

## HYDRAULIC TANK (1)

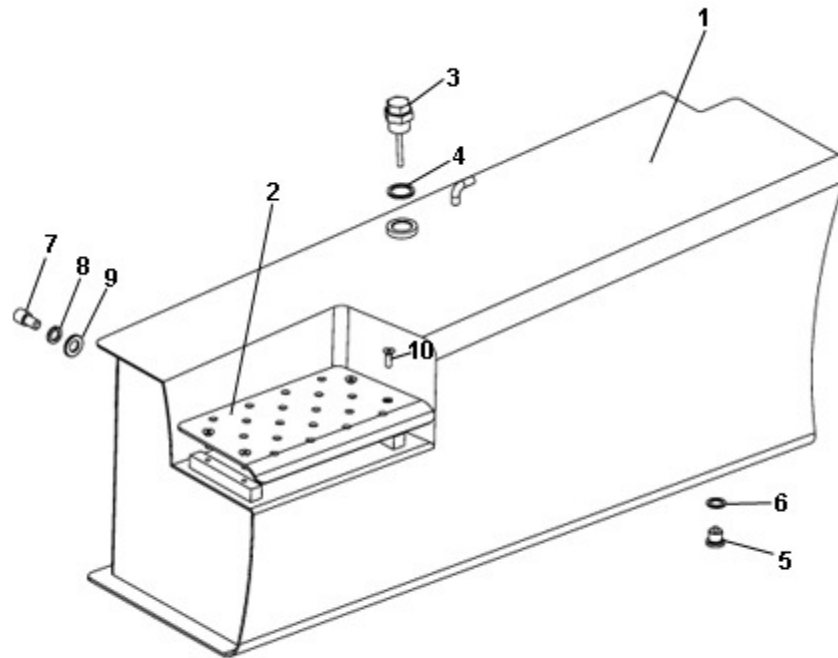

FIGURE	REFERENCE	DENOMINATION	AMOUNT
001	20.10050.01	HYDRAULIC TANK	1
002	20.10053.00	PLATE	1
003	10.11080.00	ROD OIL LEVEL	1
004	08.00316.01	GASKET MET. BUNA	1
005	10.00921.00	CAP M14X150 DIN908	1
006	107.14000.10	WASHER AL 14x20x1.5	1
007	603.12020.86	SCREW DIN933	2
008	104.12000.00	WASHER DIN7980 D12	2
009	101.12000.66	WASHER DIN125 D12	2

# 10. HYDRAULIC INSTALLATION

## HYDRAULIC TANK (1)

CHASSIS: 61994

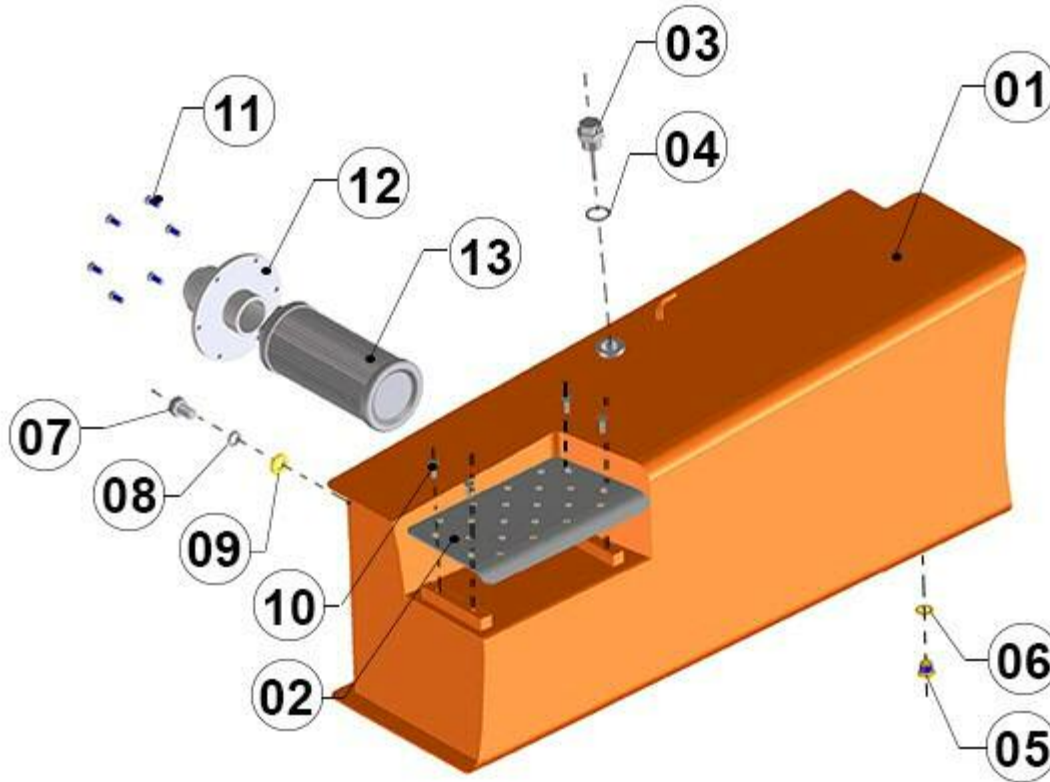

FIGURE	REFERENCE	DENOMINATION	AMOUNT
001	20.10050.02		1
002	20.10053.00	PLATE	1
003	10.11080.00	ROD OIL LEVEL	1
004	08.00316.01	GASKET MET. BUNA	1
005	43.70461.00	CAP	1
006	107.14000.10	WASHER AL 14x20x1.5	1
007	603.12020.86	SCREW DIN933	2
008	104.12000.00	WASHER DIN7980 D12	2
009	101.12000.66	WASHER DIN125 D12	2
010	618.06015.86	SCREW DIN7991	4
011	603.06015.86	SCREW DIN933 M6x15	6
012	43.70406.00	AD. FILTER SUPPORT	1
013	58.01810.00	HIDRAULIC CATRIDGE INTANK	1

## 10. HYDRAULIC INSTALLATION HYDRAULIC TANK (2)

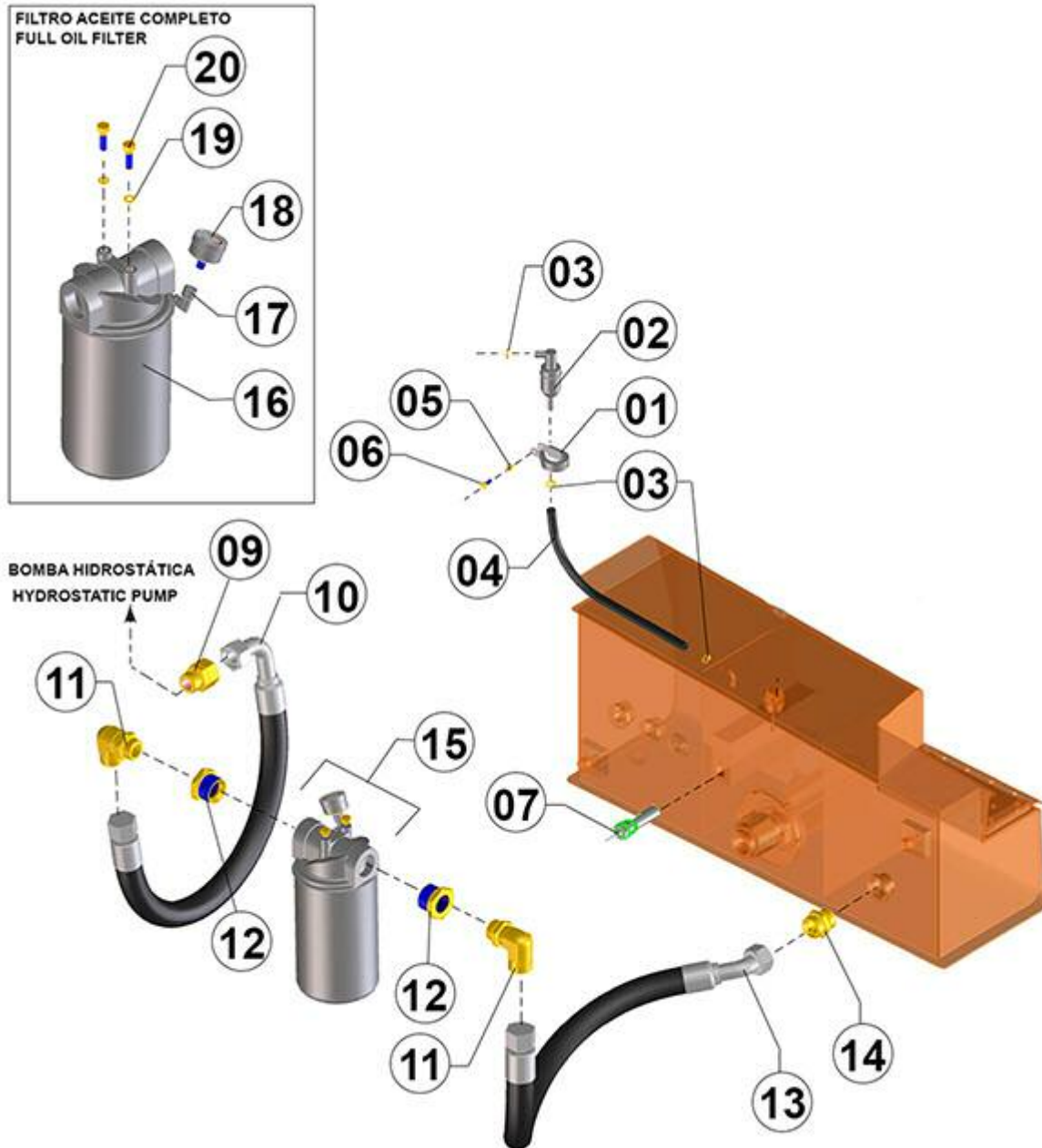

FIGURE	REFERENCE	DENOMINATION	AMOUNT
001	830.03006.00	CLAMP LOOP	1
002	45.01526.00	PREFILTER FUEL/HYDRAULIC	1
003	912.08016.66	CLAMP DIN3017	2
004	469.03014.00	HOSE L/P MAT. 8x14	1
005	104.06000.00	WASHER DIN7980 D6	1
006	603.06015.86	SCREW DIN933 M6x15	1
007	43.70261RE00	BUOY OIL LEVEL INDICATOR	1



009	20.10570.00	FITTING	1
010	20.10581.00	HOSE R1T1 820 TL-C90 M36X2	1
011	48.10253.00	RACOR C90MO/M -1" / MF M36	2
012	32.10090.00	FITTING	2
013	20.10580.00	HOSE R1T1 860 TL-C45 M36X2	1
014	12.10301.00	FITTING	1
015	60.20101.00	COMPLETE OIL FILTER	1
016	60.20100.00	FILTER ELEMENT	1
017	10.02144.00	ELBOW C90M/H NIPPLE	1
018	60.20102.00	INDICATOR	1
019	104.08000.00	WASHER DIN7980 D8	2
020	604.08030.86	SCREW DIN931	2

## 10. HYDRAULIC INSTALLATION VALVES (PART 1)

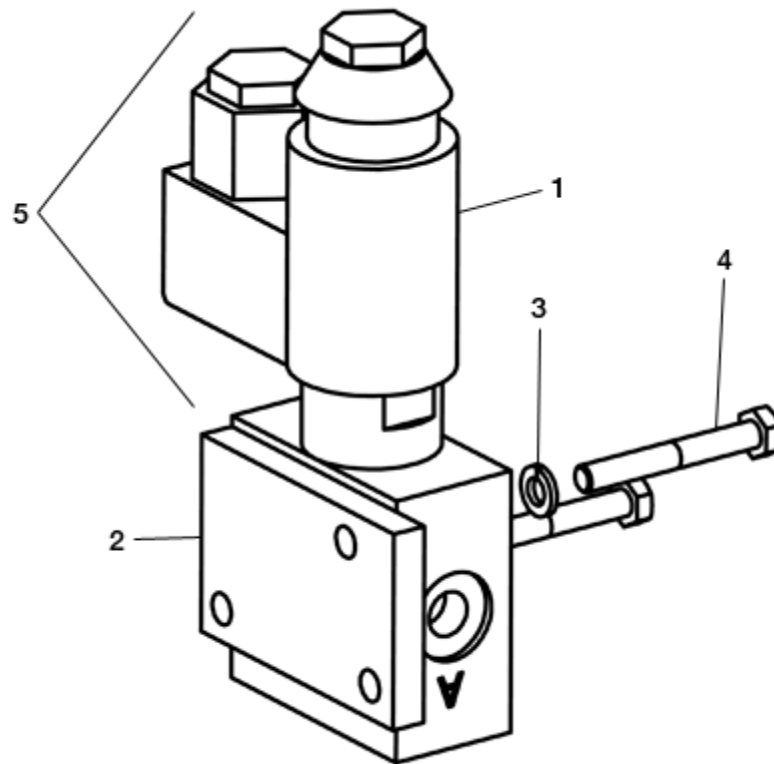

FIGURE	REFERENCE	DENOMINATION	AMOUNT
001	RQ9792.1.1	ELECTROMAGNET ASSY	1
002	20.10010.01	PIN SUPPORT 8X17	2
003	104.06000.00	WASHER DIN7980 D6	2
004	604.06050.86	SCREW DIN931	2
005	20.05005.00	SELECTION VALVE 3 WAYS	1

## 10. HYDRAULIC INSTALLATION VALVES (PART 2)

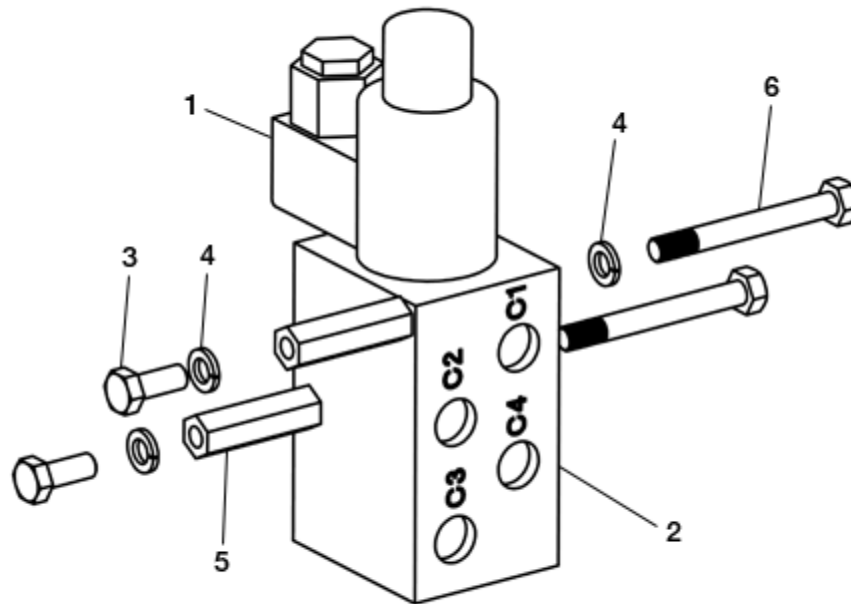

FIGURE	REFERENCE	DENOMINATION	AMOUNT
001	42.70411.00	CONNECTOR	1
002	42.70100.00	VALVE	1
003	603.08020.86	SCREW DIN933 M8x20	2
004	104.08000.00	WASHER DIN7980 D8	4
005	20.10203.00	SPACER	2
006	604.08070.86	SCREW DIN931	2

# 11. ELECTRIC INSTALLATION

## BATTERY (PART 1)

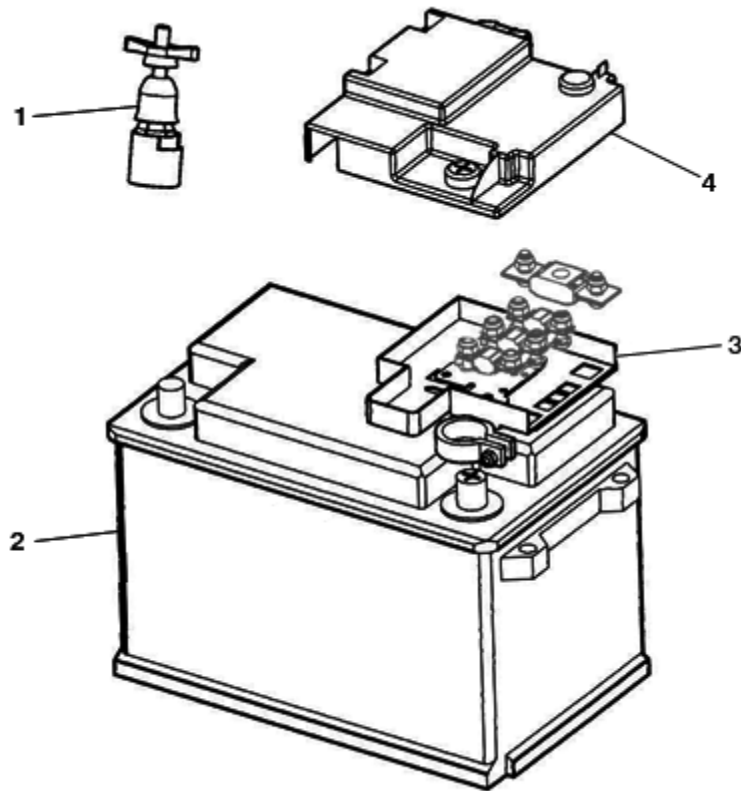

FIGURE	REFERENCE	DENOMINATION	AMOUNT
001	20.11007.00	DISCONNECTOR	1
002	15.01411.00	BATTERY 12VX70AH	1
003	20.11009.00	BATTERY FUSE BOX	1
004	20.11014.00	BATTERY FUSEBOX COVER	1

## 11. ELECTRIC INSTALLATION BATTERY (PART 2)

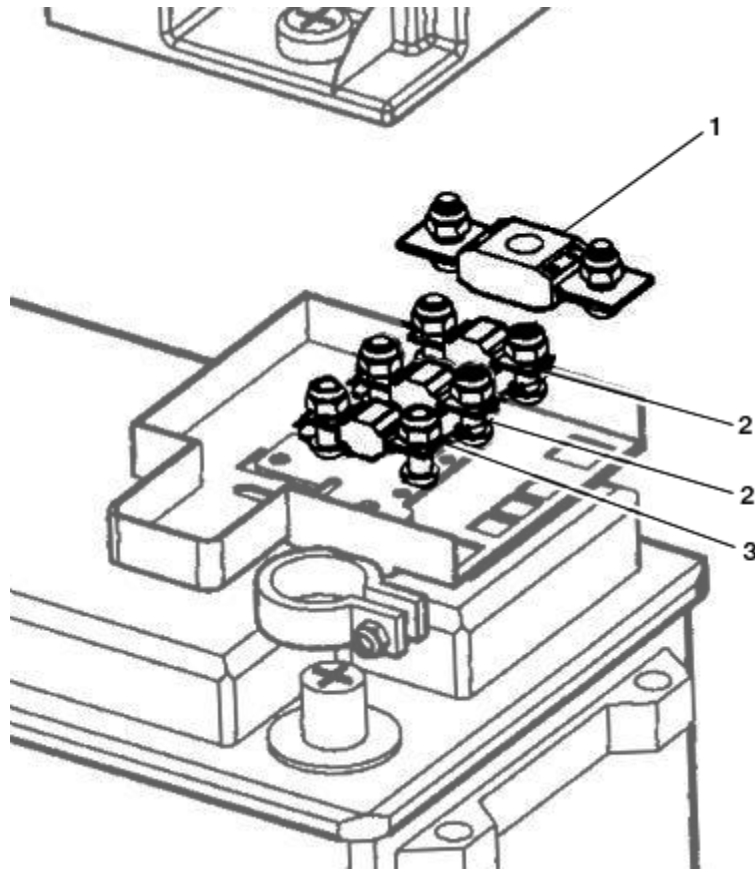

FIGURE	REFERENCE	DENOMINATION	AMOUNT
001	20.11010.00	200A PROTECTION FUSE	1
002	20.11011.00	FUSE 50A PROTECTION	2
003	20.11019.00		1



# 11. ELECTRIC INSTALLATION

## BATTERY (PART 2)

CHASSIS: 67038

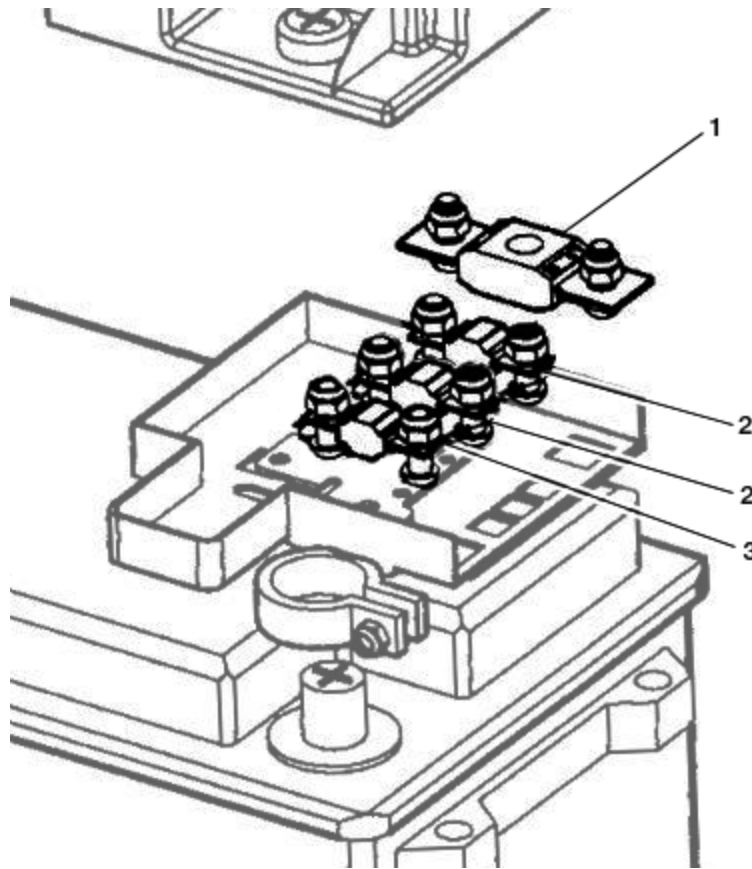

FIGURE	REFERENCE	DENOMINATION	AMOUNT
001	20.11010.01	FUSE	1
002	20.11011.00	FUSE 50A PROTECTION	2
003	20.11019.00		1

## 11. ELECTRIC INSTALLATION BATTERY (PART 3)

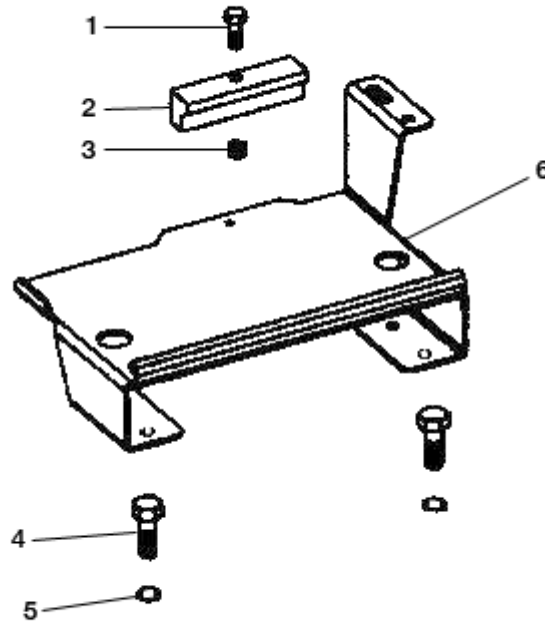

FIGURE	REFERENCE	DENOMINATION	AMOUNT
001	604.06030.86	SCREW DIN931	1
002	20.11101.00	FIXATION SUPPORT 2X10X70	1
003	701.06000.66	NUT DIN934 M6X1	1
004	603.08015.86	SCREW DIN933 M8x15	4
005	104.08000.00	WASHER DIN7980 D8	4
006	20.11100.00	BATTERY SUPPORT	1

# 11. ELECTRIC INSTALLATION

## REAR LIGHTING

CHASSIS: 62997

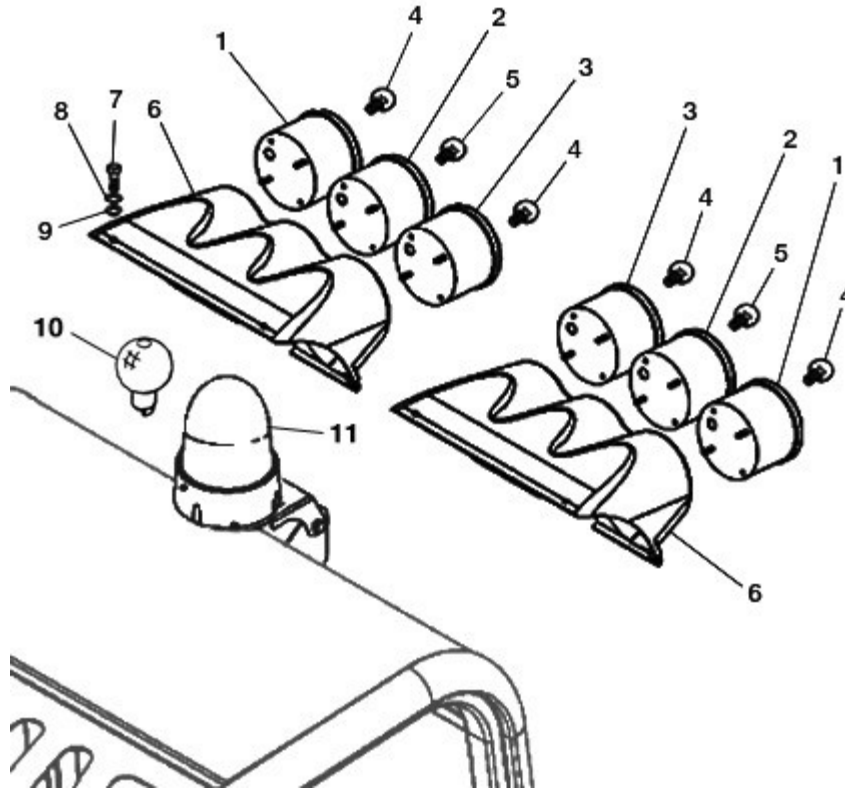

FIGURE	REFERENCE	DENOMINATION	AMOUNT
001	13.11119.00	REAR INTERMITENT PILOT	2
002	13.11118.00	BRAKE LIGHT PILOT	2
003	13.11120.00	REVERSE PILOT	2
004	31.01329.00	LAMP 12V 21W	4
005	31.01331.00	LAMP 12V 21W/5W	2
006	12.11001.01	LIGHTS FIXING SUPPORT 145X198X318	2
007	630.06020.96	SCREW ISO7380 M6x20	8
008	101.06000.66	WASHER DIN125 D6	8
009	104.06000.00	WASHER DIN7980 D6	8
010	01.00923.00	BULB	1
011	01.00921.02	ROTATING LIGHT BRITAX	1

## 11. ELECTRIC INSTALLATION FRONT LIGHTING

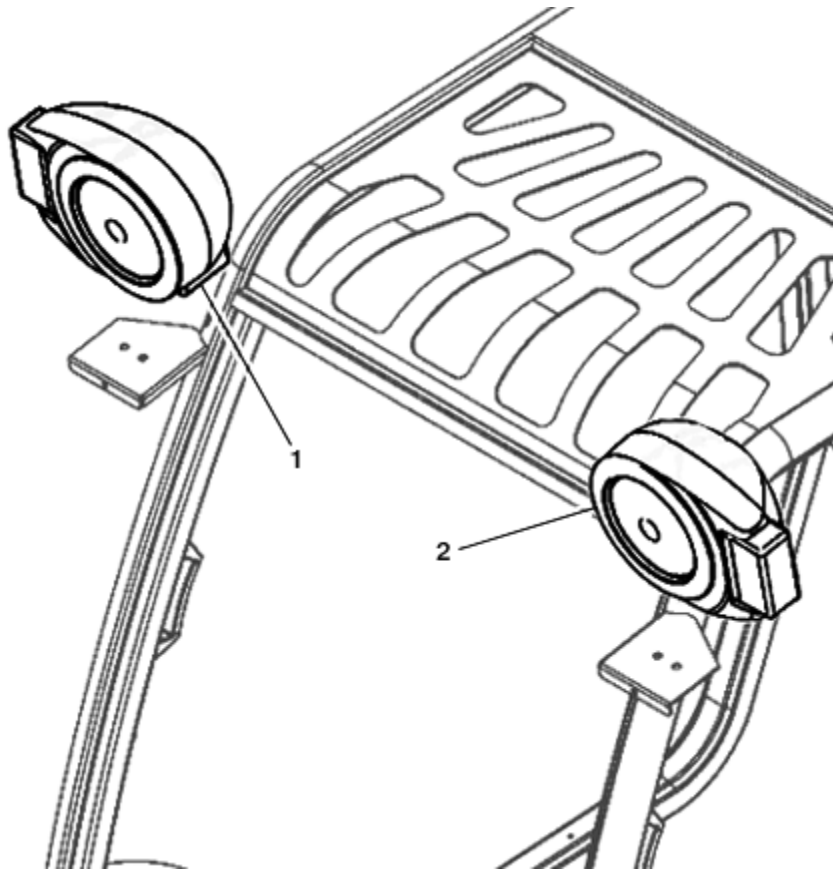

FIGURE	REFERENCE	DENOMINATION	AMOUNT
001	46.11061.00	RIGHT FRONT LIGHT	1
002	46.11062.00	LEFT FRONT LIGHT	1

# 11. ELECTRIC INSTALLATION

## LIGHTS WIRING HARNESS

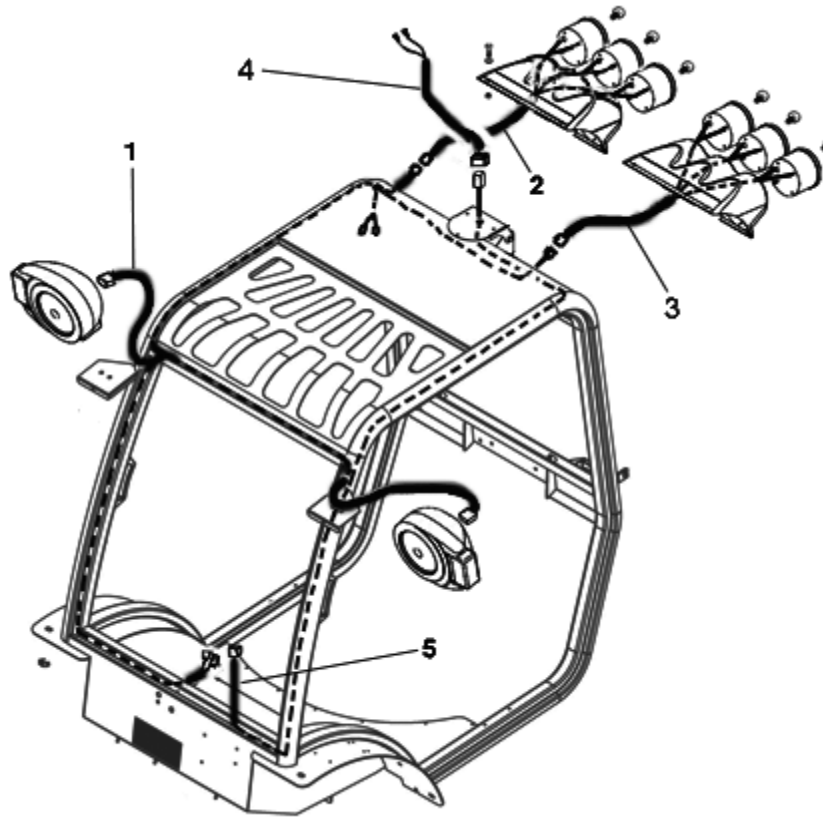

FIGURE	REFERENCE	DENOMINATION	AMOUNT
001	12.11010.00	MAIN LIGHTS WIRING HARNESS	1
002	12.11011.00	REAR RIGHT LIGHTS WIRING HARNESS	1
003	12.11012.00	REAR LEFT LIGHTS WIRING HARNESS	1
004	10.14304.00	LENGTH ELEC. INSTAL.	1
005	10.14301.00	LENGTH ELEC. INSTAL.	1

## 11. ELECTRIC INSTALLATION FRONT WORK LIGHTS

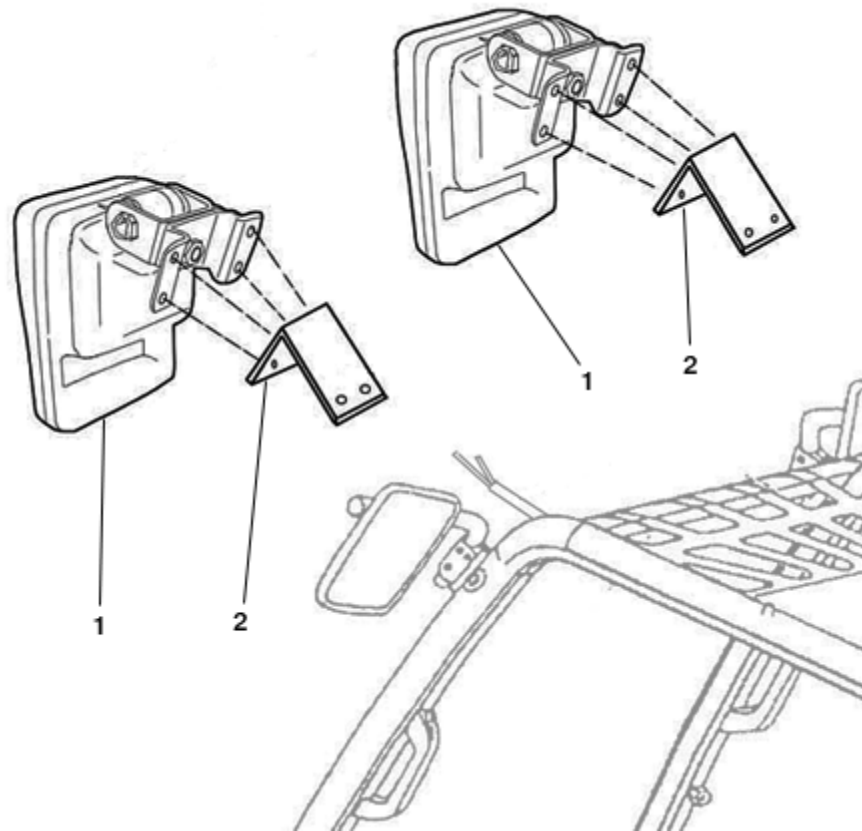

FIGURE	REFERENCE	DENOMINATION	AMOUNT
001	10.11044.00	BEACON	2
002	10.11042.00	SOP. PILOTO 100X85X50	2

## 11. ELECTRIC INSTALLATION

### REAR WORK LIGHTS

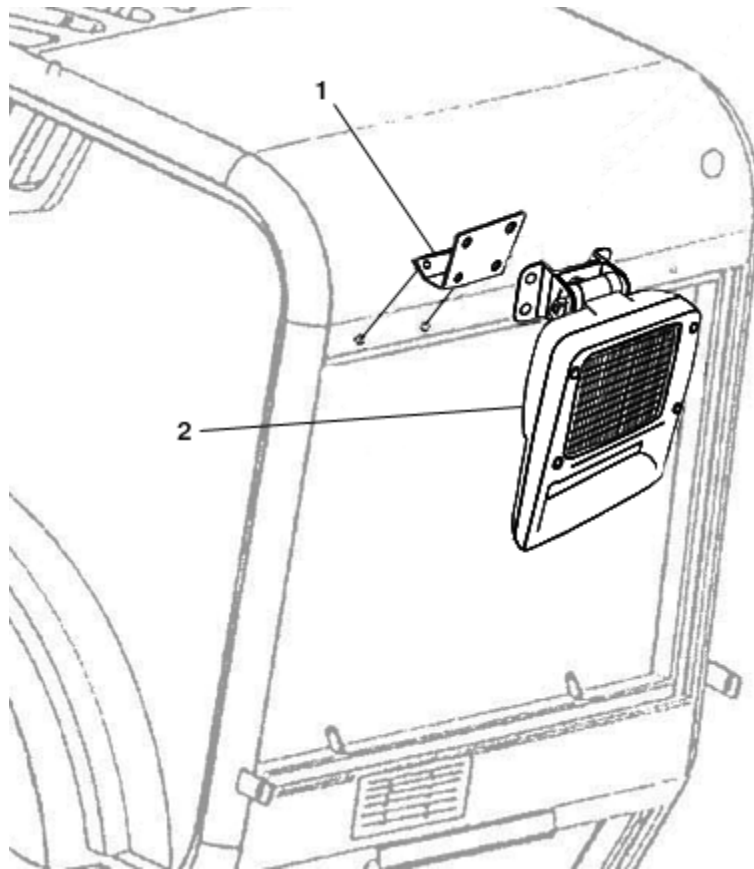

FIGURE	REFERENCE	DENOMINATION	AMOUNT
001	10.11041.00	SOP. PILOTO 85X50X25	1
002	10.11044.00	BEACON	1

## 11. ELECTRIC INSTALLATION

### ENGINE WIRING HARNESS

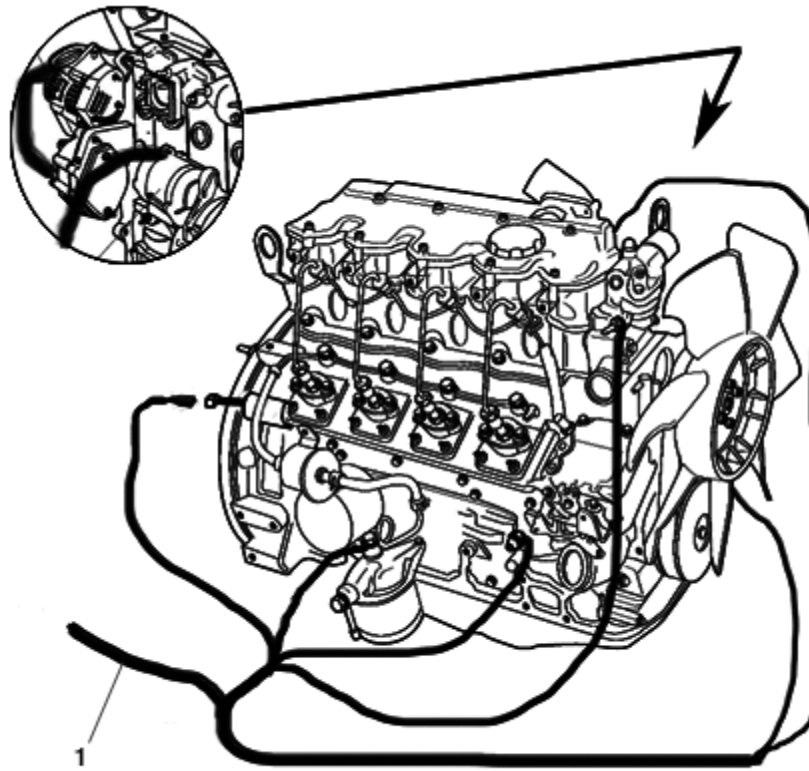

FIGURE	REFERENCE	DENOMINATION	AMOUNT
001	20.11002.00	ENGINE HARNESS ISUZU	1



## 11. ELECTRIC INSTALLATION

### ELECTRICAL CONNECTION (GENERAL SECTION)

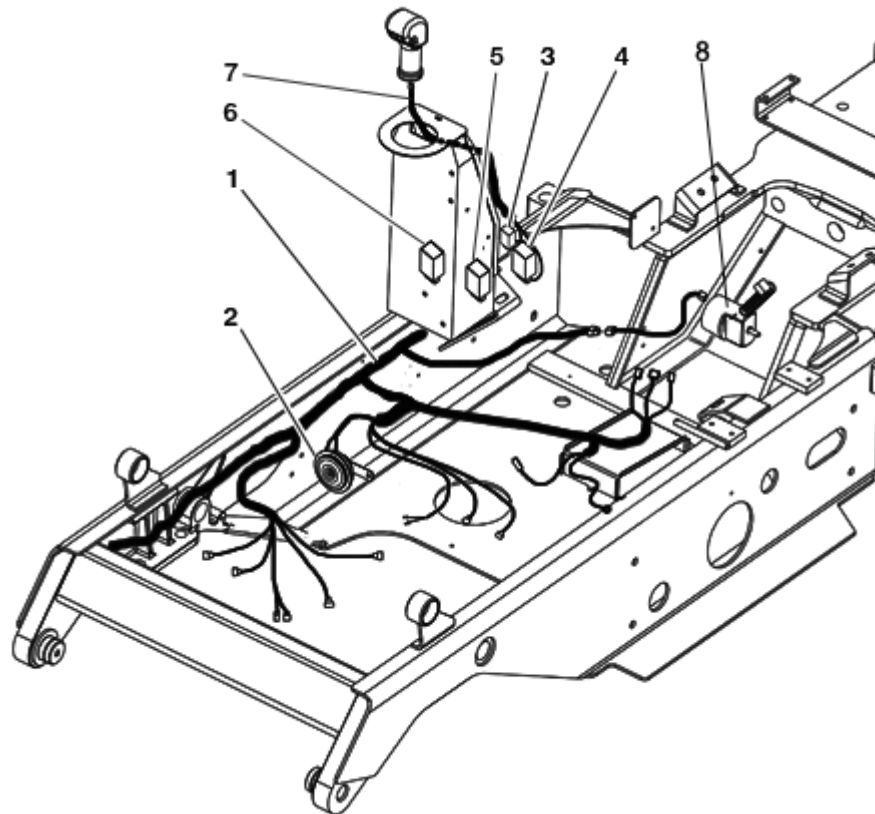

FIGURE	REFERENCE	DENOMINATION	AMOUNT
001	20.11000.02	NOT AVAILABLE	1
002	00.09034.00	HORN	1
003	10.14293.01	SEAT TIMER RELAY	1
004	10.14288.00	STARTING RELAY 70A	1
005	10.14289.00	PRE HEATER RELAY	1
006	20.11015.00	MOTOR STOP RELAY	1
007	12.11039.00	DISTRIBUTOR ADAPTER ELECTRICAL LENGTH	1
008	02.14110.00	AVISADOR~ACUSTICO~96DB	1

# ACCESSORIES SAUER MOTOR

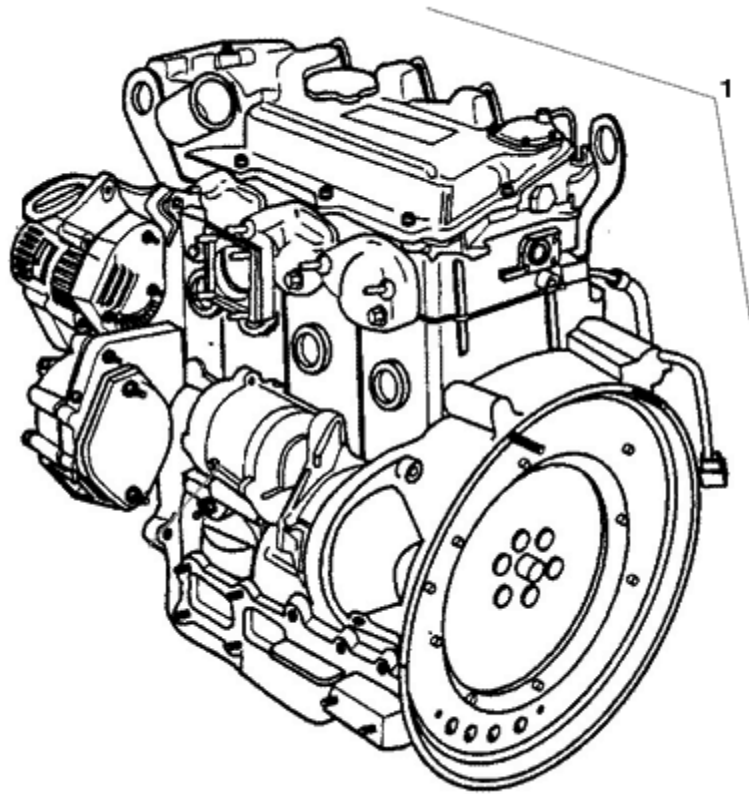

FIGURE	REFERENCE	DENOMINATION	AMOUNT
001	20.02001.03	NOT AVAILABLE	1

# ACCESSORIES SAUER PUMP COUPLING

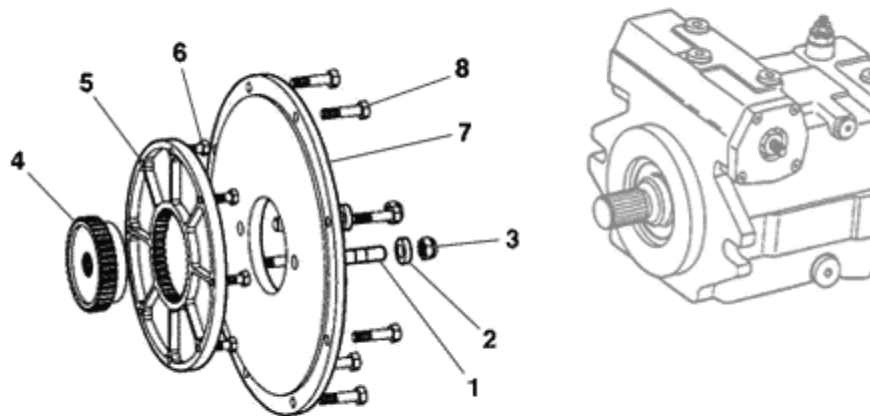

FIGURE	REFERENCE	DENOMINATION	AMOUNT
001	43.40129.00	STUD DIN939	2
002	15.30110.00	WASHER 14X7X26	2
003	711.14000.66	NUT DIN982 M14 8.8 K	2
004	63.01002.00	COUPLING GEA/GEA	1
006	601.08035.86	SCREW DIN912	8
007	63.01003.03	coupling D102XD356X24	1
008	604.10040.86	SCREW DIN931	8

# ACCESSORIES SAUER HYDROSTATIC PUMP

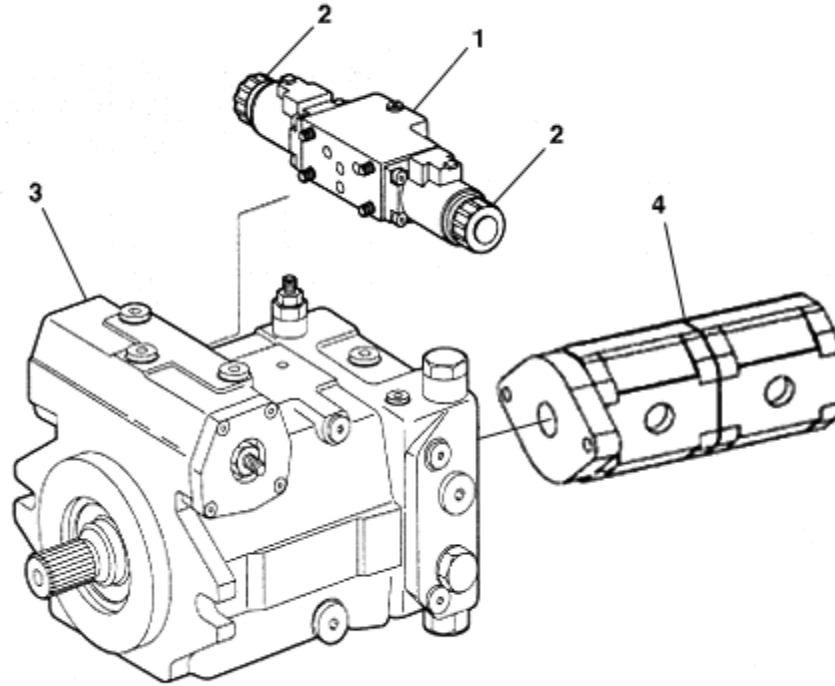

FIGURE	REFERENCE	DENOMINATION	AMOUNT
003	20.03281.00	HYDR. PUMP SAUER	1
004	43.61522.00	HYDR. PUMP	1

# ACCESSORIES SAUER

## INCHING PEDAL

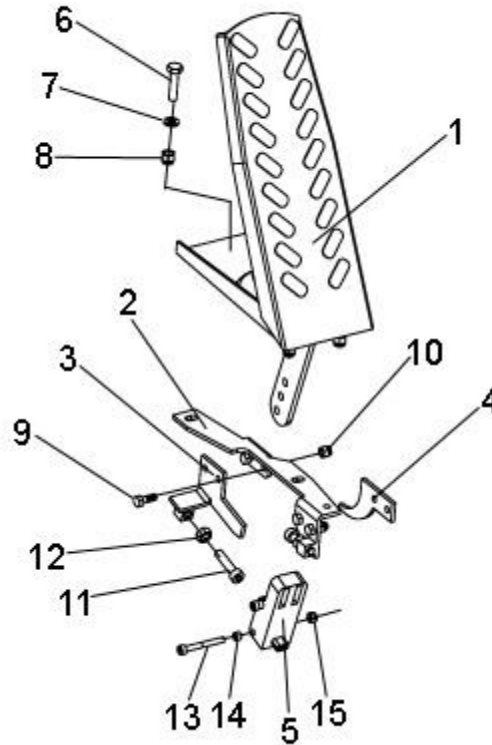
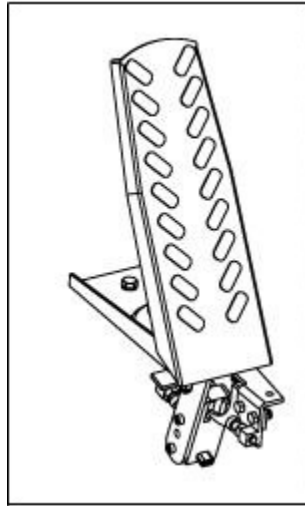

FIGURE	REFERENCE	DENOMINATION	AMOUNT
001	43.80250.00	CLUTCH PEDAL	1
002	10.07070.00	FIXING SUPPORT	1
003	10.07072.01	CAM	1
004	10.07071.00	CAM	1
005	10.07073.00	SENSOR	1
006	603.06025.86	SCREW DIN933 M6x25	3
007	104.06000.00	WASHER DIN7980 D6	3
008	711.06000.66	NUT DIN982 M6	3
009	603.05015.86	SCREW DIN933	4
010	711.05000.66	NUT DIN982 M5	4
011	601.06025.86	SCREW DIN912	2
012	701.06000.66	NUT DIN934 M6X1	2
013	601.04035.86	SCREW DIN912	2
014	940.04004.00	BUSH	2
015	711.04000.66	NUT	2

# ACCESSORIES SAUER

## INCHING PEDAL

CHASSIS: 69578

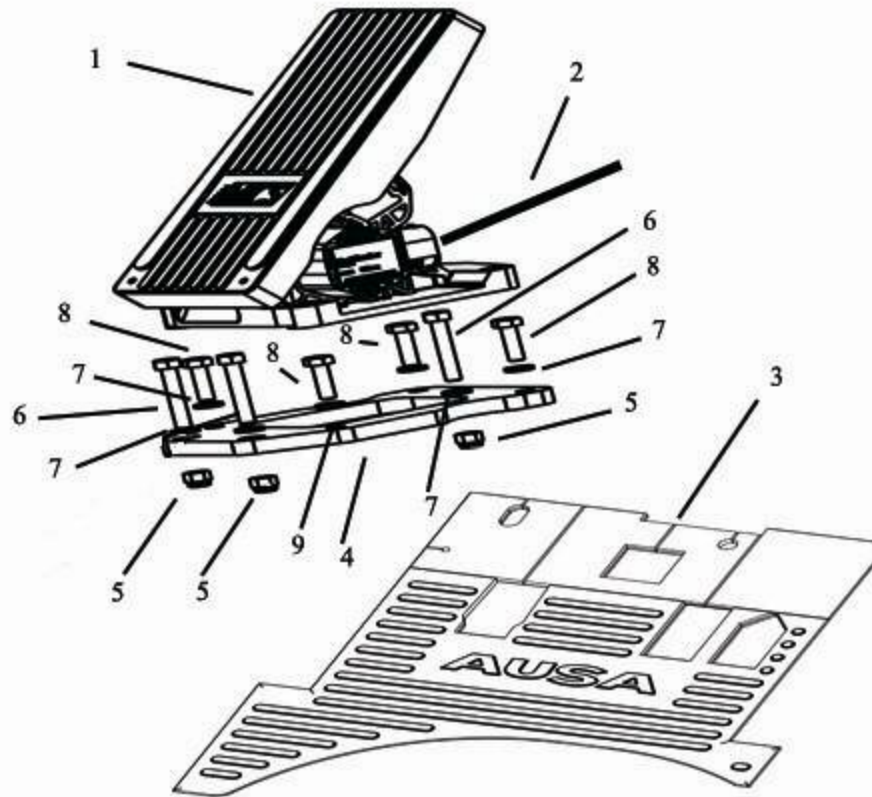

FIGURE	REFERENCE	DENOMINATION	AMOUNT
001	20.11030.00	INCHING PEDAL	1
002	20.11032.00	SECTION I / E Inching pedal	1
003	12.08019.01	CARPET C200/250H SAUER	1
004	20.11031.00	Inching pedal MOUNTING BRACKET	1
005	711.06000.66	NUT DIN982 M6	3
006	603.06035.86	SCREW DIN933 M6x35	3
007	101.06000.66	WASHER DIN125 D6	7
008	603.06020.86	SCREW DIN933 M6x20	4
009	104.06000.00	WASHER DIN7980 D6	4

## ACCESSORIES SAUER HYDROSTATIC ENGINE

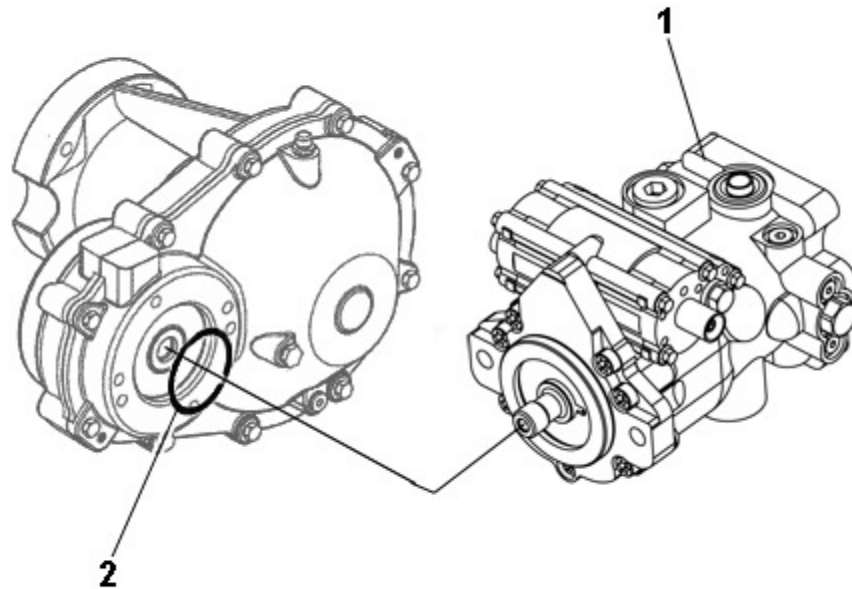

FIGURE	REFERENCE	DENOMINATION	AMOUNT
001	20.03251.00	HIDROSTATYC ENGINE 46CC SAUER	1
002	201.10025.50	O-RING DIN3770	1

## ACCESSORIES SAUER GEARBOX

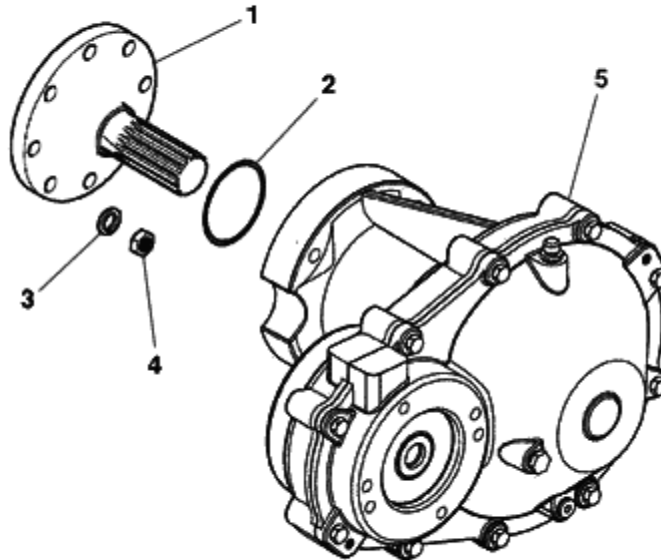

FIGURE	REFERENCE	DENOMINATION	AMOUNT
001	57.03102.00	CYLINDER AXLE	1
002	201.25435.50	GASKET	1
003	104.10000.00	WASHER DIN7980 D10	8
004	720.10000.66	NUT	8
005	20.03110.01	GEARBOX	1



## ACCESSORIES SAUER REDUCTION BOX INNER (PART 1)

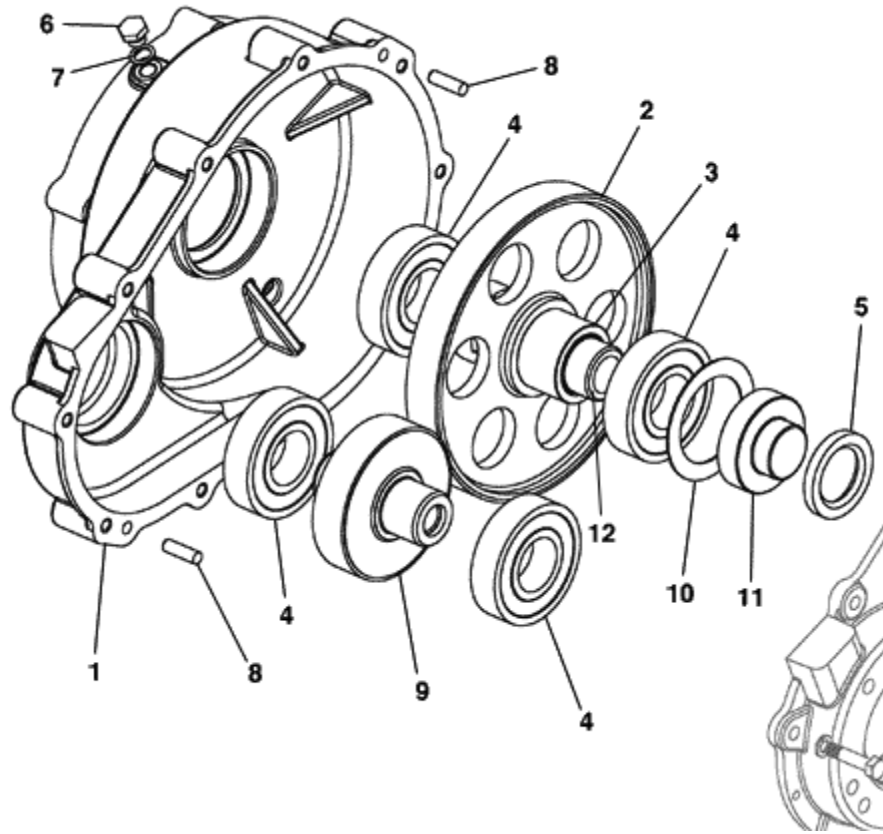

FIGURE	REFERENCE	DENOMINATION	AMOUNT
001	57.03101.00	REDUCTION CASE	1
002	20.03051.00	GEAR (CH200)	1
003	20.03032.00	PANEL	1
004	301.45025.00	BEARING DIN625	4
005	205.45010.50	SEAL DIN3760	1
006	20.03104.00	CAP	1
007	107.14000.10	WASHER AL 14x20x1.5	3
008	403.10035.00	PIN DIN6325 D10X35	2
009	20.03011.00	GEAR (CH200)	1
010	43.70403.00	PANEL 1.5X72X100	1
011	57.03104.00	REDUCTION GEAR CAP	1
012	57.03103.00	CYLINDER AXLE	1

## ACCESSORIES SAUER REDUCTION BOX INNER (PART 2)

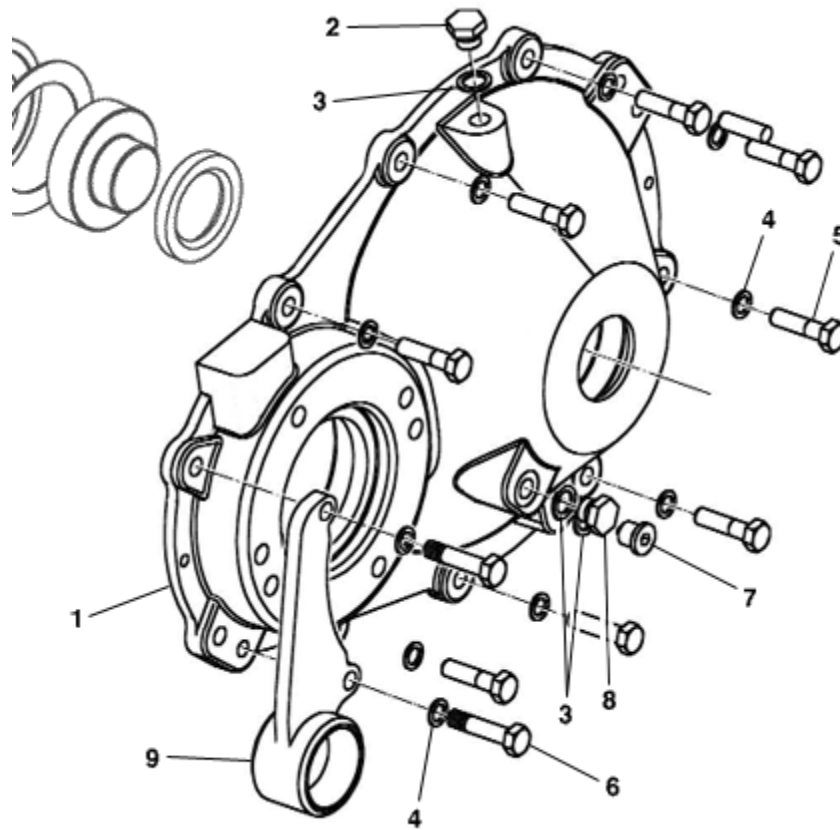

FIGURE	REFERENCE	DENOMINATION	AMOUNT
001	20.03102.02	COVER	1
002	80.01035.00	SCREW DIN910*	1
003	107.14000.10	WASHER AL 14x20x1.5	3
004	105.10000.66	WASHER DIN7980 D10	10
005	604.10040.86	SCREW DIN931	8
006	604.10045.86	SCREW DIN931	2
007	10.00921.00	CAP M14X150 DIN908	1
008	80.01035.00	SCREW DIN910*	1
009	20.03105.01		1

## ACCESSORIES SAUER TRANSMISSION DIAGRAM



FIGURE	REFERENCE	DENOMINATION	AMOUNT
001	20.10549.00	TUBE R1T1 TL-C45 940 M36X2	1
002	12.10301.00	FITTING	1
003	20.10532.00	RACOR C90M/TL 11/16 SAE	4
004	70.10283.00	RACOR M/M 11/16SAE-11/16UNF	4
005	20.10546.00	TUBE R9T C45-3/4SAE-TL1-1/16JI	2
007	20.10356.00	TUBE R1T1/4 850 C90-C90 M16	1
008	20.10547.00	TUBE R1T3/4 590 TL-TL 11/16J	1
009	70.10282.00	RACORD C90M/M 11/16JIC- UNF	2
010	20.10536.00	RUBBER BOARD SAE6000	2
011	20.10291.00	BRIDA. SAE6000 3/4 COMP	2
012	20.10535.00	RACOR C90MO/M 15/16 JIC-UNF	1
013	20.10271.00	NIPPLE C90MO/M 1G-M36	1
014	20.10261.00	NIPPLE M/H 1 1/4G-1G	1
015	20.10544.00	TUBE R1T1/4 850 C90/TL M16	1
016	20.10522.01	TUBE R1T3/4` 1450 C90-C90M30X2	1
017	46.10823.00	NIPPLE M/M M30 D22-3/4G	3

018	20.10542.00	TUBE R1T3/4 1440 C90 M30-TL	1
020	20.10548.00	TUBE R1T1 570 TL-TL 15/16JIC	1

**ACCESSORIES SAUER  
TRANSMISSION DIAGRAM**

<b>FIGURE</b>	<b>REFERENCE</b>	<b>DENOMINATION</b>	<b>AMOUNT</b>
021	57.10315.00	HYDRAULIC HOSE R1T1/4 760 TL - C90 TL	1
022	70.10239.00	FITTING M/M M16X1,5 - 1/4GAS	4
023	20.10556.00	TUBE R1T1/4 770 TL-C90 M16-M1	1
024	20.10242.00	NIPPLE M/M	1
026	46.10824.00	FITTING	2
027	57.10314.01	TUBE R1T1/4 1010 TL-C90 M16	1
028	70.10258.00	FITTING	1
029	46.10401.00	FITTING	2
030	17.10161.00	RACOR M/M 9/16 UNF - M16X1,5	1
031	20.10527.00	COUPLING. H-M16	1
032	17.10167.00	COUPLING. 7 / 16 - 20H UNF	1
033	17.10168.00	COUPLING. 9 / 16 - 18H UNF	1
035	57.10316.00	FITTING M/M M14X1.5-M12X1.5	2
036	57.10317.00	FITTING	1
037	20.10545.00	TUBE R1T1/4 850 TL-C90TL M16	1
038	70.10286.00	RACORD M/M 9/16JIC 9/16UNF	1
039	20.10357.01	TUBE R1T1/4 C90-C90 M16-9/16J	1
040	20.10526.00	RACCORD M/M 1/4BSP-M16X1.5 CHICL	1
041	64.10226.00	FITTING	1
042	20.10554.00	RACOR M/TL 1/2"G-1 1/16"SAE	1
044	20.10523.00	TUBE 491 1/2 820 TL-TL M22	1
046	20.10209.00	NIPPLE	1
049	20.10555.00	FITTING	1
051	58.01446.00	NIPPLE M/M	1
053	57.10311.00	FITTING	1

## ACCESSORIES SAUER MAIN WIRE HARNESS



FIGURA	REFERENCIA	DENOMINACIÓN	CANTIDAD
001	20.11000.04	MAIN ELECTRICAL LENGTH	1
002	00.09034.00	HORN	1
003	10.14293.01	SEAT TIMER RELAY	1
004	10.14288.00	STARTING RELAY 70A	1
005	10.14289.00	PRE HEATER RELAY	1
006	20.11015.00	MOTOR STOP RELAY	1
007	12.11039.00	DISTRIBUTOR ADAPTER ELECTRICAL LENGTH	1
008	02.14110.00	AVISADOR~ACUSTICO~96DB	1

## ACCESSORIES SAUER ECU AND CONNECTOR

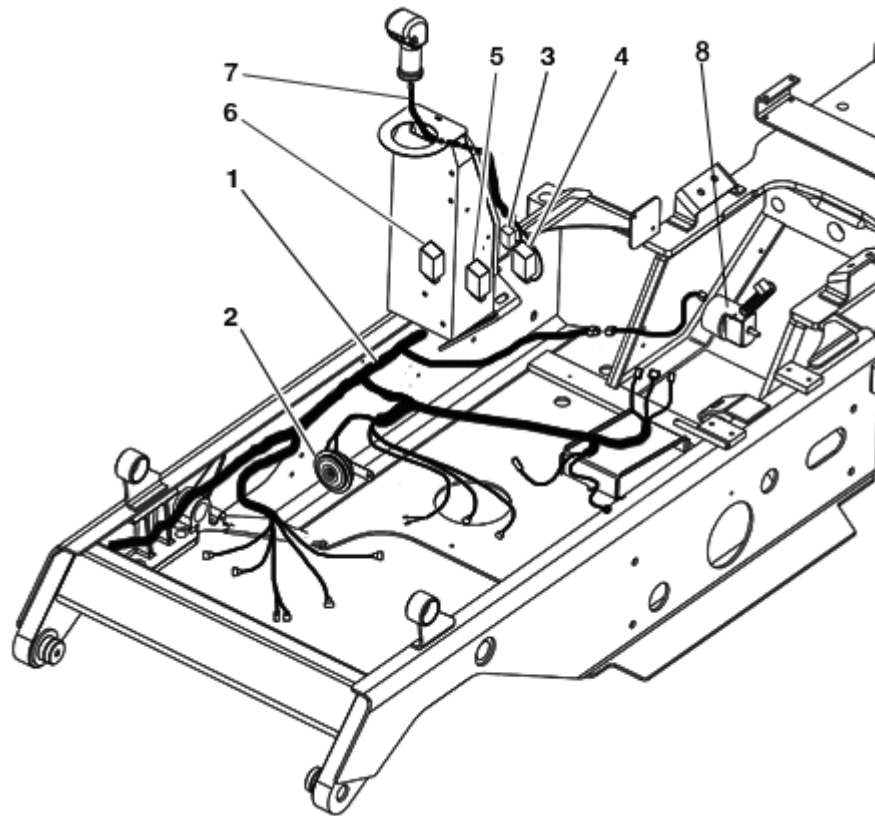

FIGURA	REFERENCIA	DENOMINACIÓN	CANTIDAD
001	17.11405RE00	ECU	1
002	20.11022.00	SAUER C200-C250LE	1
003	20.11022.01	SAUER PROGRAMMING C250	1

## 12. FINISHES

### STICKERS & PLATES (PART 1)

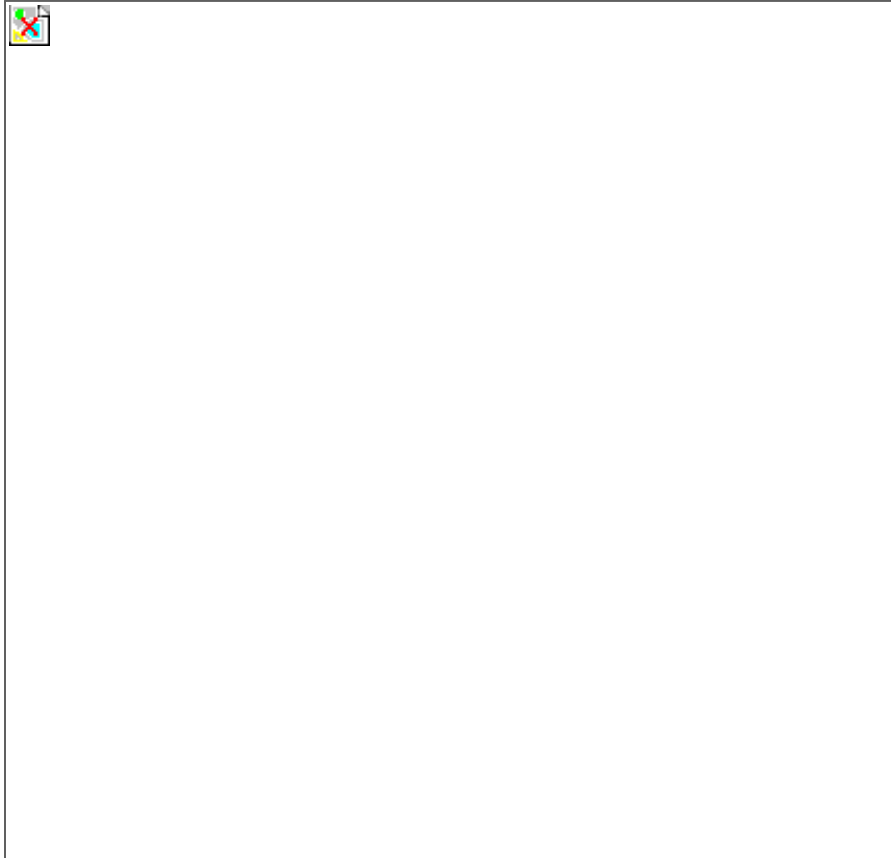

FIGURA	REFERENCIA	DENOMINACIÓN	CANTIDAD
001	20.12010.01	IND. C200H 68X267	2
002	01.12105.00	PLATE AD. INDI. PRESSURE 4,5/66	2
003	10.15003.01	PLATE AD. INDI	1
004	01.12108.00	PRESSURE IND. ADHESIVE 8,5 BAR / 123 PSI	2
005	13.12136.00	ADHESIVE 450x92	2

## 12. FINISHES

### STICKERS & PLATES (PART 2)

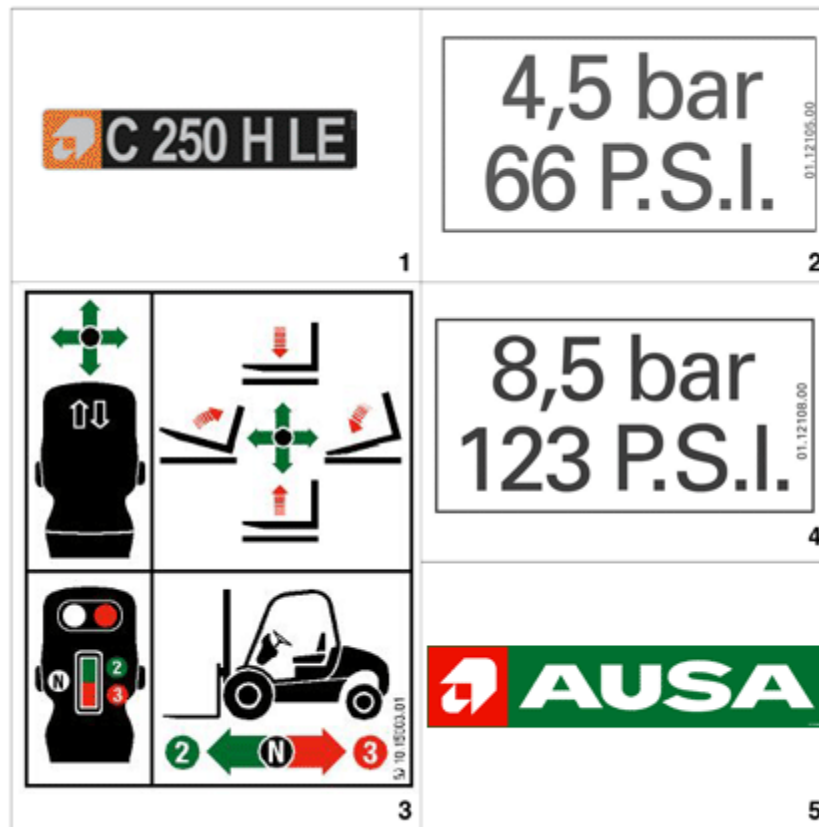

FIGURA	REFERENCIA	DENOMINACIÓN	CANTIDAD
001	43.01352.20	PLATE AD. INDI	1
002	43.00396.01	PLATE AD. INDI	1
003	01.00779.26	PLATE - CONTACT WITH AUSA	1
004	43.01356.00	PLATE AD. INDI	1
005	12.12010.00	ADHESIVE	1



## 12. FINISHES

### STICKERS & PLATES (PART 3)

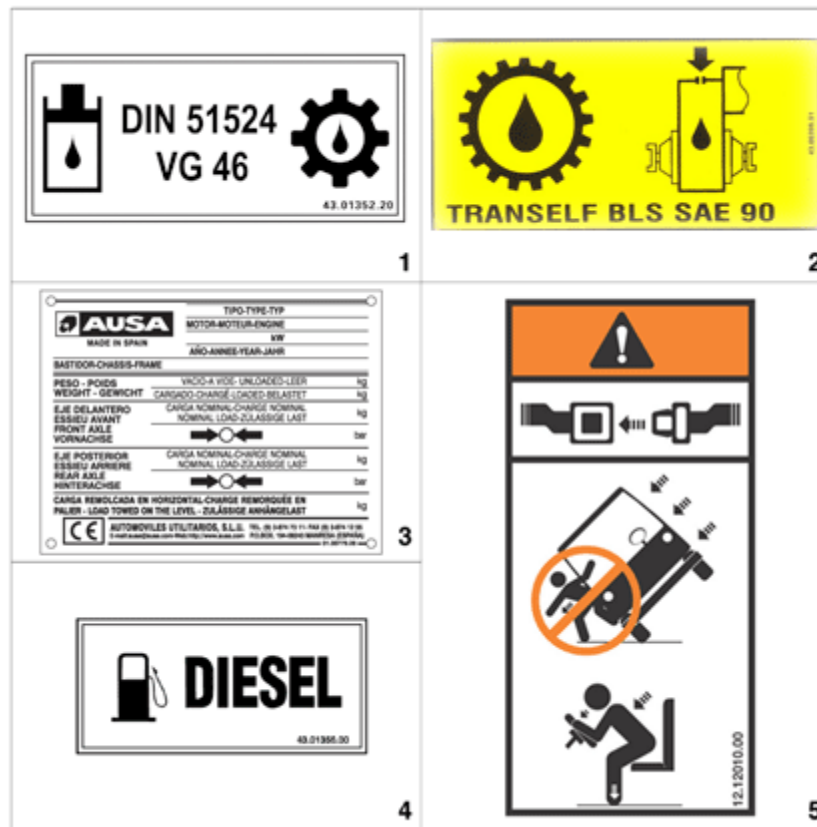

FIGURA	REFERENCIA	DENOMINACIÓN	CANTIDAD
001	10.15005.01	PLATE AD. INDI	1
002	10.15004.00	PLATE AD. INDI	1
003	43.70780.00	PLATE AD. INDI	1
004	45.19101.00	PLATE AD. INDI	1
005	00.00013.00	ADHESIVE	1
006	01.00757.00	PLATE AD. INDI	1

## 12. FINISHES

### STICKERS & PLATES (PART 4)



FIGURA	REFERENCIA	DENOMINACIÓN	CANTIDAD
001	43.01170.02	PLATE AD. INDI	1
002	02.00774.00	PLATE AD. INDI	1
003	58.01353.01	PLATE AD. INDI	1
004	09.12013.00	ADHESIVE	1
005	45.01352.00	PLATE AD. INDI	2

## 12. FINISHES

### STICKERS & PLATES (PART 5)



FIGURA	REFERENCIA	DENOMINACIÓN	CANTIDAD
001	09.15720.00	PLATE AD. INDI	4
002	09.09902.01	PLATE AD. INDI	2
004	57.12010.00	PLATE AD. INDI	1
005	01.12105.00	PLATE AD. INDI. PRESSURE 4,5/66	1

## 12. FINISHES

### STICKERS & PLATES (PART 6)

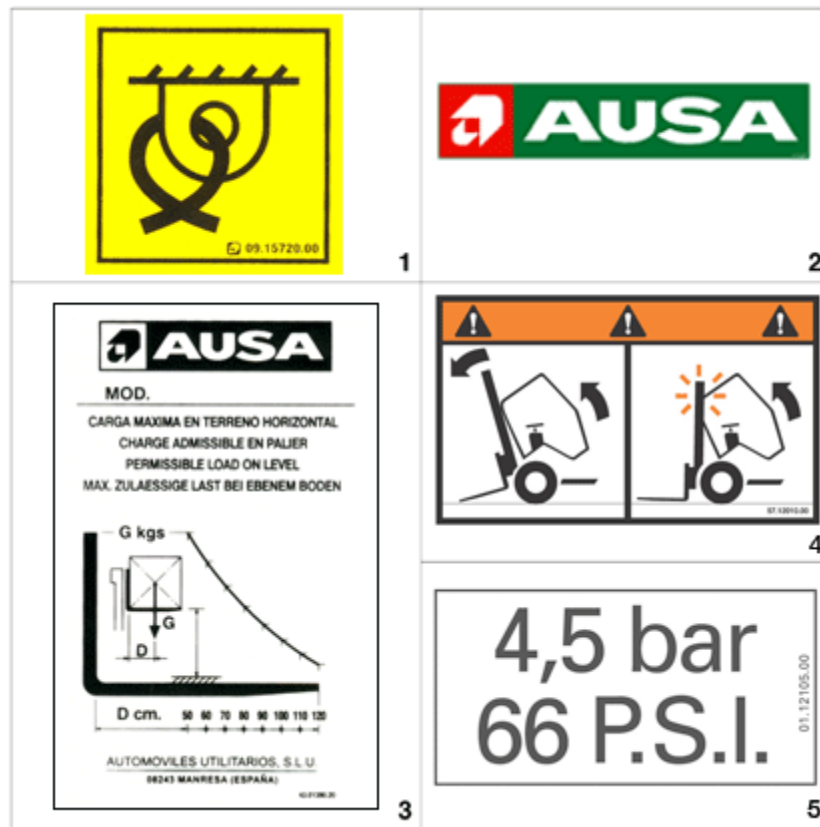

FIGURA	REFERENCIA	DENOMINACIÓN	CANTIDAD
001	01.12107.00	ADH. PLATE IND. 6,5/96 PRESSURE	1

## 12. FINISHES

FINISHED UK

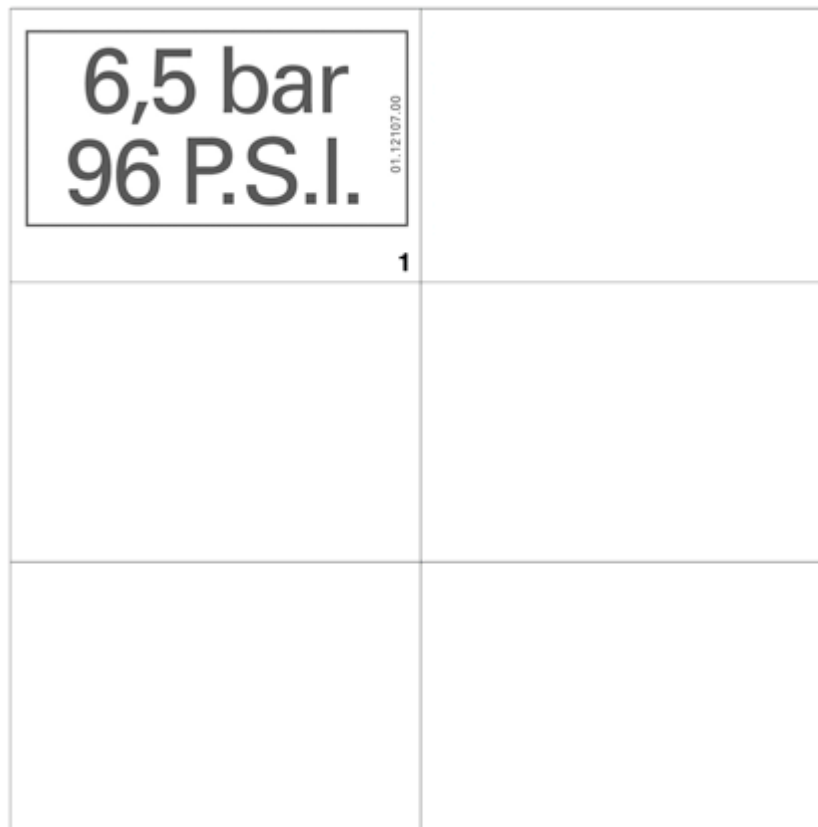

 <p><b>1</b></p>	 <p><b>2</b></p>
 <p><b>3</b></p>	

FIGURA	REFERENCIA	DENOMINACIÓN	CANTIDAD
001	02.00777.00	PLATE AD. INDI	1
002	43.70780.01	PLATE AD. INDI	1
003	43.02187.02	PLATE AD. INDI	1

## 12. FINISHES

### FINISHED GERMANY

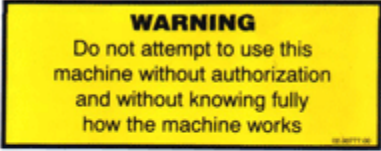
<p style="text-align: center;"><b>ACHTUNG</b></p> <p>Es ist notwendig, sich mit dem Fahrzeug vor dessen Benutzung vertraut zu machen. Nicht ohne Genehmigung benutzen</p> <p style="text-align: right;">1</p>	<p style="text-align: center;"></p> <p>Use only <b>SAE 10W</b> oil or <b>ATF</b> fluids type <b>A</b> suffix <b>A</b> for multiplate brake discs Für den Bremskreislauf nur <b>SAE 10W</b> oder <b>ATF</b> Typ <b>A</b> suffix <b>A</b></p> <p style="text-align: right;">2</p>
<p style="text-align: center;"><b>ACHTUNG !</b></p> <p>Beim Heben und Absenken der Last sowie bei der Fahrt mit dem Gabelstapler <b>MUSS DIE LAST ZENTRIERT SEIN</b> ( Seitenverschiebung in Mittelstellung )</p> <p style="text-align: right;">3</p>	

FIGURA	REFERENCIA	DENOMINACIÓN	CANTIDAD
001	02.00779.02	PLATE AD. INDI	1
002	43.70780.01	PLATE AD. INDI	1
003	43.02187.03	PLATE AD. INDI	1

## 12. FINISHES

### FINISHED FRANCE



 <p style="text-align: right;"><b>1</b></p>	 <p style="text-align: right;"><b>2</b></p>

FIGURA	REFERENCIA	DENOMINACIÓN	CANTIDAD
001	02.00778.00	PLATE AD. INDI	1
002	43.02187.01	PLATE AD. INDI	1

## 12. FINISHES

### FINISHED PORTUGAL

<div style="border: 2px solid black; background-color: yellow; padding: 5px; text-align: center;"> <p><b>ATENÇÃO</b></p> <p>Não utilize esta máquina sem autorização e sem conhecer perfeitamente o seu funcionamento</p> <p style="font-size: small;">02.00774.01</p> </div> <p style="text-align: right;"><b>1</b></p>	<p style="text-align: right;"><b>2</b></p>

FIGURA	REFERENCIA	DENOMINACIÓN	CANTIDAD
001	02.00774.01	PLATE AD. INDI. 50X120 PORTUGUESE	1
002	01.00779.22	PLATE - CONTACT WITH AUSA	1



## 12. FINISHES FINISHED POLAND



FIGURA	REFERENCIA	DENOMINACIÓN	CANTIDAD
001	02.00774.03	AD. INDI. PLATE 50X120 PL.	1
002	43.70780.04	AD. INDI. PLATE 60X100 FRENO	1
003	43.02187.07	AD. INDI. PLATE 70X210 POLSKI	1
004	43.01170.04	AD. INDI. PLATE 90X45 POLSKI	1
005	01.00779.22	PLATE - CONTACT WITH AUSA	1
006	02.00765.02	ADH. PLATE 40X80	1

## 12. FINISHES

### TOOLS BAG

BASTIDOR: 32522



FIGURA	REFERENCIA	DENOMINACIÓN	CANTIDAD
001	01.00036.02	TOOLS-BAG	1
002	20.12020.00	LEVER DESCOMPRESSOR	1

#### OBSERVACIONES

MOD.2854

## OPTION AND VARIANTS

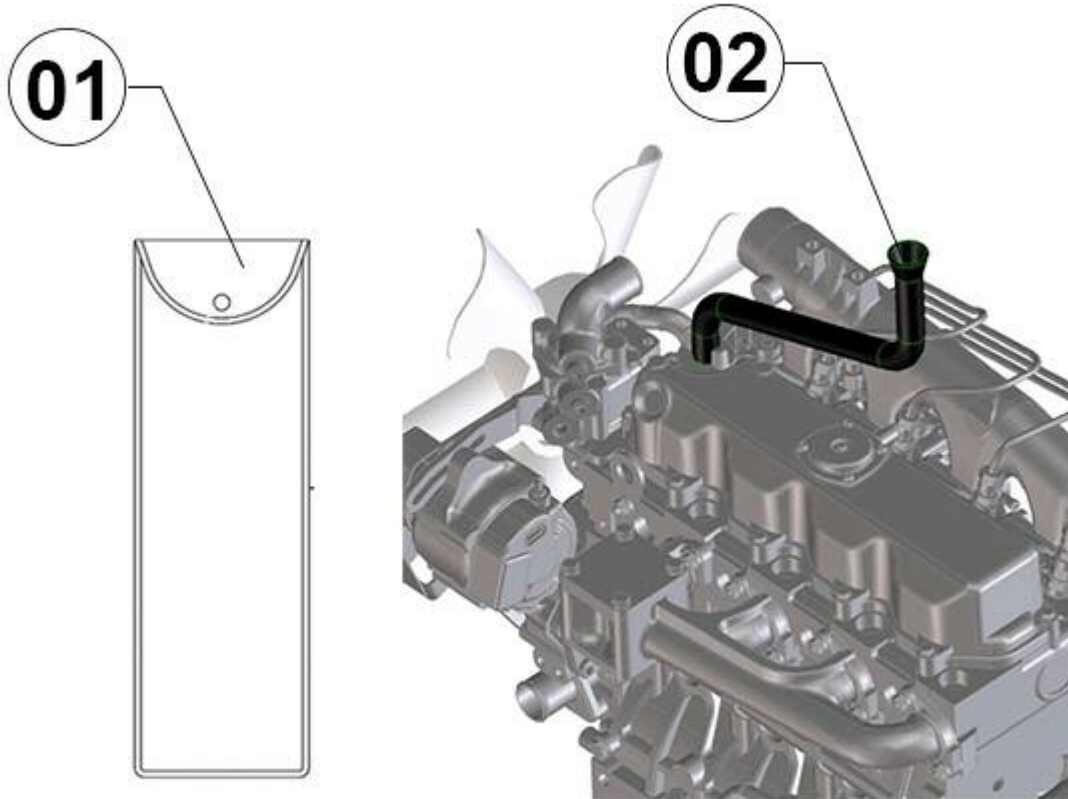
 <p style="text-align: right;">1</p>	

FIGURA	REFERENCIA	DENOMINACIÓN	CANTIDAD
001	43.00396.02	ADHESIVE PLATE 60X95	1

## OPTION AND VARIANTS

BASTIDOR: 72173



FIGURA	REFERENCIA	DENOMINACIÓN	CANTIDAD
001	43.00398.00	ADHESIVE PLATE 60X95	1

**13. ACCESSORIES**  
**HALF-CLOSED CABIN**



FIGURA	REFERENCIA	DENOMINACIÓN	CANTIDAD
000	20.80005AC00	OPEN CABIN - SEMICLOSED CABIN C200/250H	1

### 13. ACCESSORIES

#### HALF-CLOSED CAB (1)

BASTIDOR: 64793

00. KIT CRISTALES CABINA SEMICERRADA / GLASS SEMICLOSED CABIN KIT

100. KIT CABINA ABIERTA A SEMICERRADA / OPEN TO SEMICLOSED CABIN KIT



FIGURA	REFERENCIA	DENOMINACIÓN	CANTIDAD
000	12.08007.00	GLASS KIT - OPENED CAB TO HALF-CLOSED CAB KIT	1
001	MA.20017.00	GLASS	1
002	MA.20050.00	RUBBER PROFILE	1
003	MA.10031.00	WINDSCREEN WIPER BLADE	1
004	MA.20023.00	WINDSCREEN WIPER ARM	1
005	MA.10006.00	GLASS HINGE	2
006	MA.20020.00	PANEL	2
007	MA.20018.00	SCREW ISO7380	4
008	618.08020.86	SCREW DIN7991 M8x20	1
009	MA.20022.00	MOTOR WINDSCREEN WIPER	1
010	46.82071.00	WASHER	4
011	46.82072.00	NUT M8	1
012	MA.20021.00	ACC. FORK	1
013	MA.20051.00	HINGE	2
014	402.05014.00	PIN	2
015	MA.10044.00	GLASS	1
018	MA.10038.00	GLASS	1
019	46.82043.00	RUBBER PROFILE	1
020	MA.10029.00	CAP	3
021	MA.10065.00	SCREW DIN7604	3
022	MA.20052.00	FRONT WINDSCREEN WIPER ARM	1

023	MA.20053.00		1
024	MA.20054.00		1
025	MA.10025.00	CABLE GROMMET	1
027	MA.10033.00	VALVE	1
028	MA.10034.00	HOSE TRANS. PLAS	1
029	MA.20019.00	SCREW DIN7984	4
030	57.12010.00	PLATE AD. INDI	1
100	20.80005AC00	OPEN CABIN - SEMICLOSED CABIN C200/250H	1

**OBSERVACIONES**

---

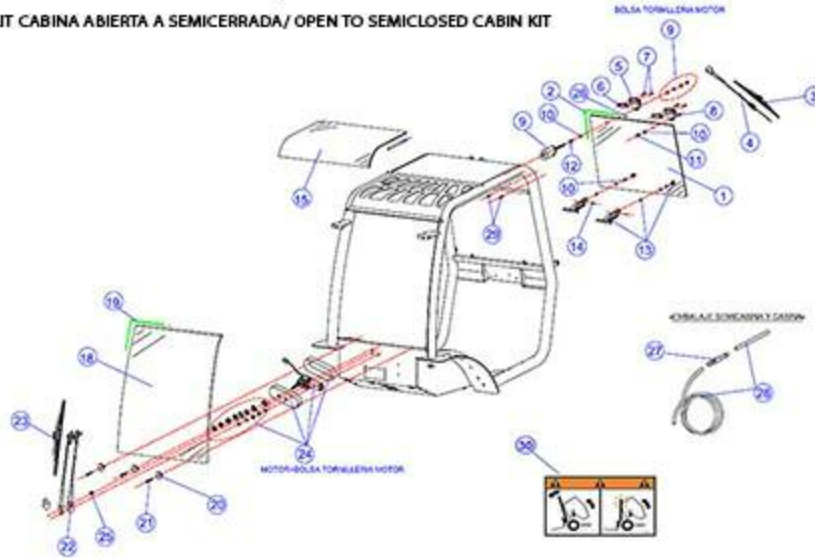
MOD.4109

### 13. ACCESSORIES

#### HALF-CLOSED CAB (2)



FIGURA	REFERENCIA	DENOMINACIÓN	CANTIDAD
001	57.08025.00	SUPPORT 220X85X4	1
002	711.06000.66	NUT DIN982 M6	4
003	46.08621.00	SCREEN WIPER PUMP TANK	1
004	101.06000.66	WASHER DIN125 D6	4
005	603.06020.86	SCREW DIN933 M6x20	4



### 13. ACCESSORIES

#### HALF-CLOSED CAB (3)

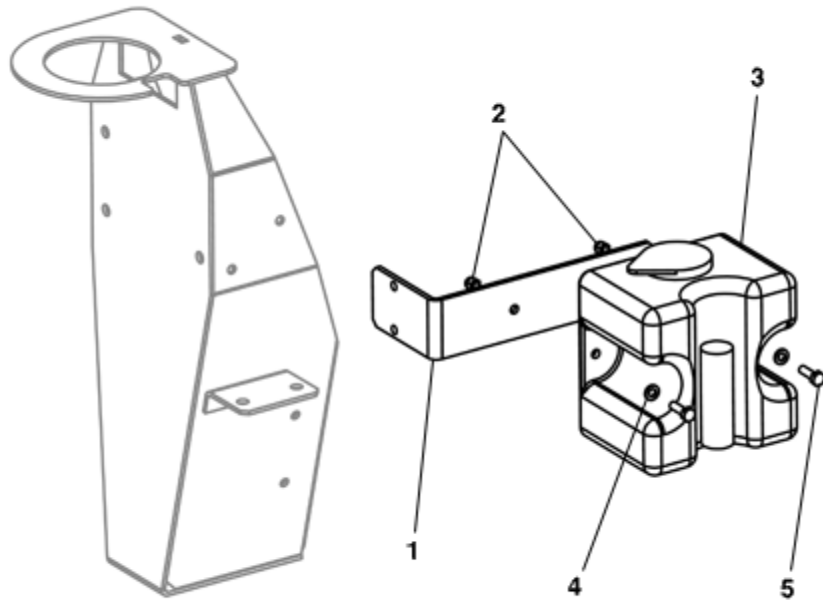

FIGURA	REFERENCIA	DENOMINACIÓN	CANTIDAD
001	20.11085.00	GAS SPRING	2
002	604.10050.86	BOLT DIN931 M10x50	4
003	711.10000.66	SHOCK ABSORBER	2
004	12.04035.01	SAFETY SUPPORT 15X20X228	1
005	604.08040.86	SCREW DIN931	1
006	711.08000.66	NUT DIN982 M8	1

### 13. ACCESSORIES

#### HALF-CLOSED CAB (4)

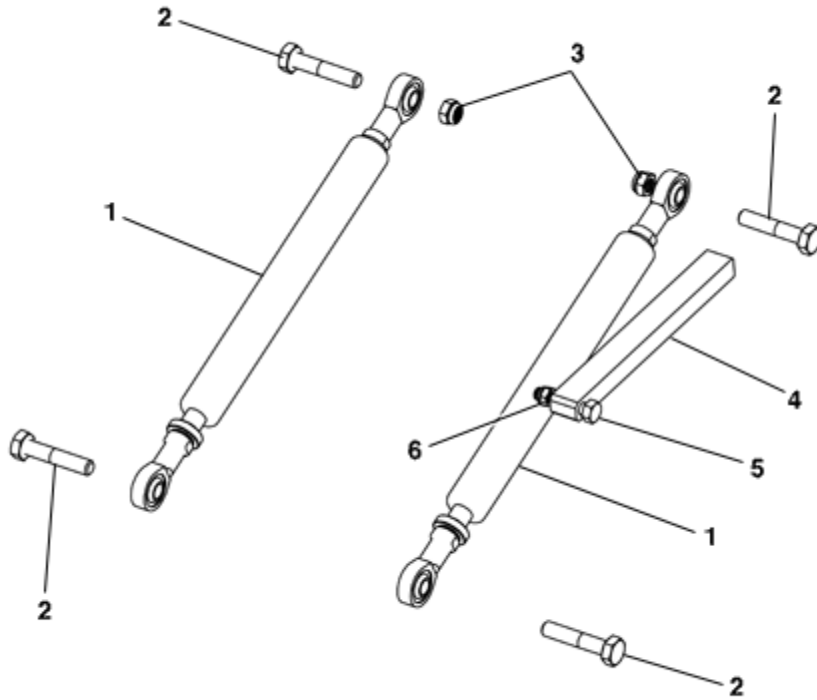

FIGURA	REFERENCIA	DENOMINACIÓN	CANTIDAD
001	12.11009.00	WINDSCREEN WIPER ELECTRICAL LENGTH	0
002	12.11014.00	SWITCH	1

**13. ACCESSORIES**  
**CLOSED CABIN**

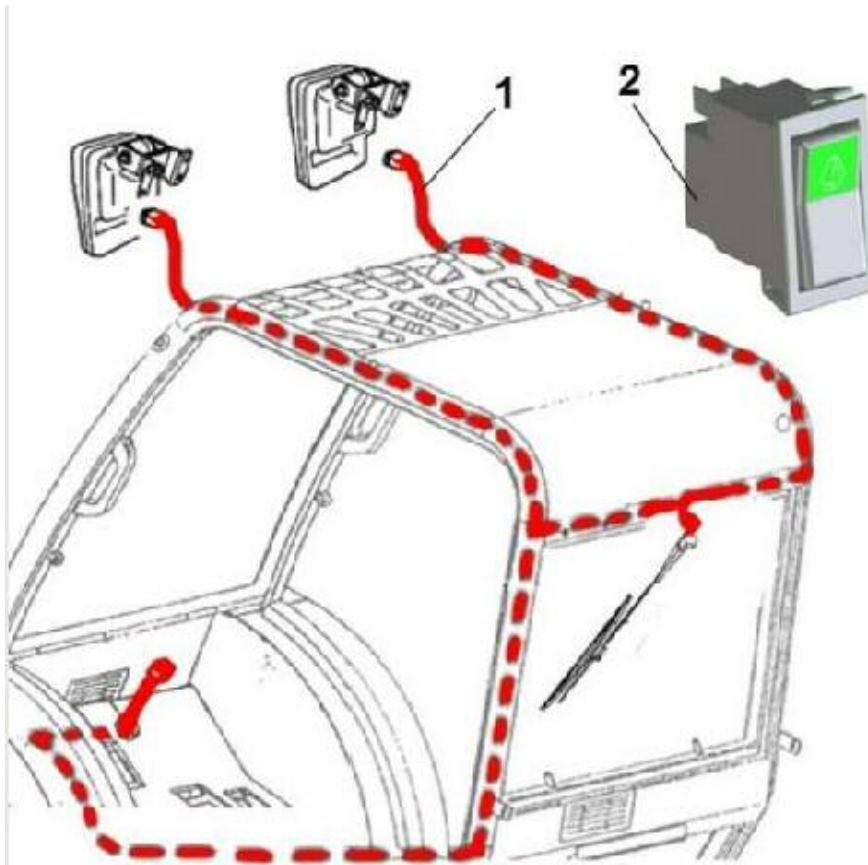

<b>FIGURA</b>	<b>REFERENCIA</b>	<b>DENOMINACIÓN</b>	<b>CANTIDAD</b>
000	20.80006AC00	SEMICLOSE CABIN - CLOSE CABIN C200/250H	1

### 13. ACCESSORIES

#### CLOSED CABIN (1)

BASTIDOR: 64793



FIGURA	REFERENCIA	DENOMINACIÓN	CANTIDAD
000	12.08008.00	HALF-CLOSED CAB TO CLOSED CAB KIT	1
001L	MA.20059.00	LEFT DOOR GLASS	1
001R	MA.20060.00	RIGHT DOOR GLASS	1
002	MA.20055.00	SEAL DOOR L=5M	2
003	MA.10015.00	AXLE CIL/CPL	2
004	113.12000.66	WASHER	2
005	MA.20029.00	PROTECTOR	2
006	MA.10054.00	JUNTA GOMA REC. BISAGRA	8
007	MA.20033.00	PLANCHA BRIDA BISAGRA	4
008	MA.10010.00	WASHER	8
009	603.08020.86	SCREW DIN933 M8x20	8
010	MA.20056.00	HINGE	4
011	MA.20057.00	HINGE	4
012	MA.20058.00	PIN HINGE	4
013	901.06000.33	GREASER DIN71412-A	4
014L	MA.20082.00	LEFT HAND CENTRAL CROSSMEMBER	1
014R	MA.20083.00	RIGHT HAND CENTRAL CROSSMEMBER	1
015	MA.20028.00	SUPLEMENTO PILAR	2
016L	MA.20027.00	PROTECTOR	1
016R	MA.20036.00	PROTECTOR	1
017	630.08020.96	SCREW ISO7380	8
018L	MA.10045.00	LEFT EXTERIOR LOCK WITH KEY	1

018R	MA.10046.00	HANDEL RIGHT SIDE WITHOUT KEY	1
019	MA.10051.00	RUBBER GASKET	2
020	MA.10052.00	RUBBER GASKET	2
021	MA.10053.00	RUBBER GASKET	2
022L	MA.20084.00	LEFT KNOB DOOR	1
022R	MA.20085.00	RIGHT KNOB DOOR	1
023	MA.10050.00	RUBBER WASHER 20X40	4
024	MA.10027.00	INSERTED NUT M8	2
025L	MA.10016.00	DOOR HANDLE LEFT	1
025R	MA.10017.00	LOCK RIGHT	1
026	MA.20059.01	SCREW DIN7991 M8X40	4
027	720.08000.66	NUT DIN985 M8 AUTOLOCKING	4
028	MA.10009.00	WASHER DIN9021 6X18X1,5	2
029	603.06025.86	SCREW DIN933 M6x25	2

### 13. ACCESSORIES

#### CLOSED CABIN (1)

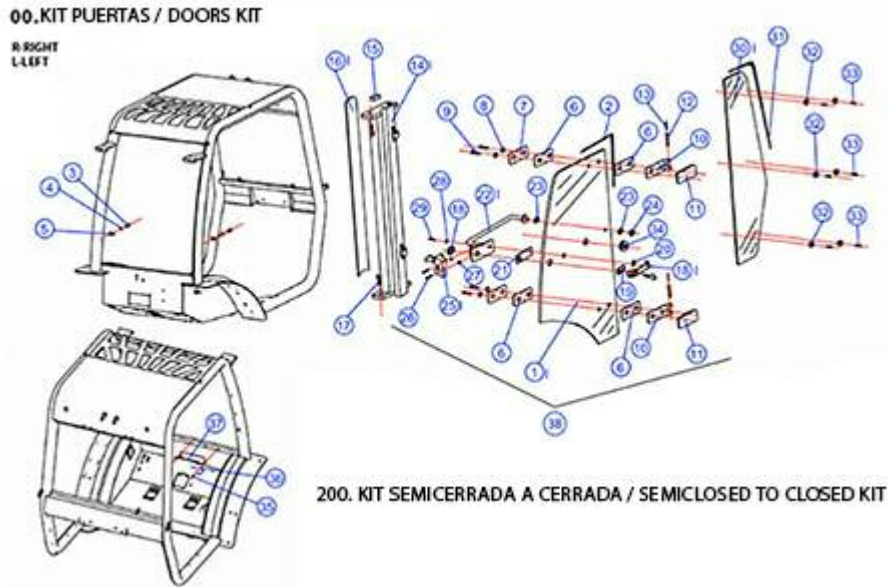
BASTIDOR: 64793

FIGURA	REFERENCIA	DENOMINACIÓN	CANTIDAD
030L	MA.20034.00	LEFT GLASS	1
030R	MA.20039.00	RIGHT GLASS	1
031	MA.20050.00	RUBBER PROFILE	2
032	MA.10029.00	CAP	12
033	MA.10065.00	SCREW DIN7604	12
034	MA.20044.00	FIXATION DOOR KIT	2
035	711.06000.66	NUT DIN982 M6	2
036	MA.20042.00	AIR FILTER SUPPORT	1
037	MA.20041.00	AIR FILTER	1
038L	MA.20030.00	COMPLETE LEFT DOOR ASSY	1
038R	MA.20037.00	COMPLETE RIGHT DOOR	1
200	20.80006AC00	SEMICLOSE CABIN - CLOSE CABIN C200/250H	1

#### OBSERVACIONES

MOD.4109

### 13. ACCESSORIES

CLOSED CABIN (2)



FIGURA	REFERENCIA	DENOMINACIÓN	CANTIDAD
001	10.11704.02	GAS SPRING 2500N	2
002	604.10050.86	BOLT DIN931 M10x50	4
003	711.10000.66	SHOCK ABSORBER	2
004	12.04035.01	SAFETY SUPPORT 15X20X228	1
005	604.08040.86	SCREW DIN931	1
006	711.08000.66	NUT DIN982 M8	1

### 13. ACCESSORIES

CLOSED CABIN (3)

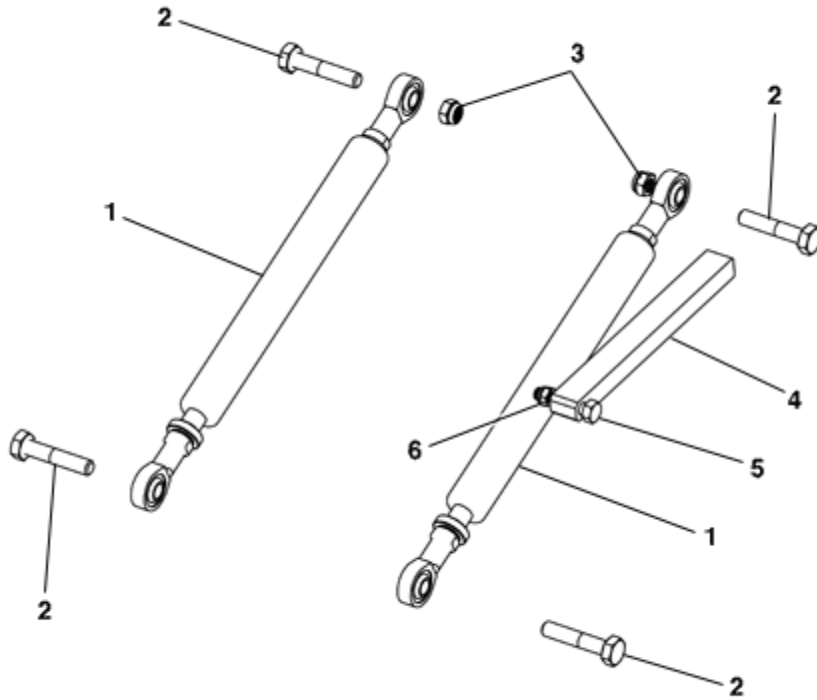

FIGURA	REFERENCIA	DENOMINACIÓN	CANTIDAD
001	46.00368.00	AIR DIFFUSER	2
002	912.40060.66	CLAMP D40-60	4
003	43.70009RE00	ADMISSION TUBE 45x49x500, AIR	2
004	630.05020.96	SCREW ISO7380	2
005	46.00370.00	HEATER	1
006	104.05000.00	WASHER DIN7980 D5	2
007	623.55016.86	SCREW DIN7971	2
008	46.00369.00	BALL VALVE D11	1
009	10.14003.00	FASTON CONNECTOR 3 WAYS FEMALE	1
010	806.06030.00	FASTON MALE 6.3MM	3
011	10.01360.00	TUBO GOMA B/P 15x25x880	1

### 13. ACCESSORIES

CLOSED CABIN (4)

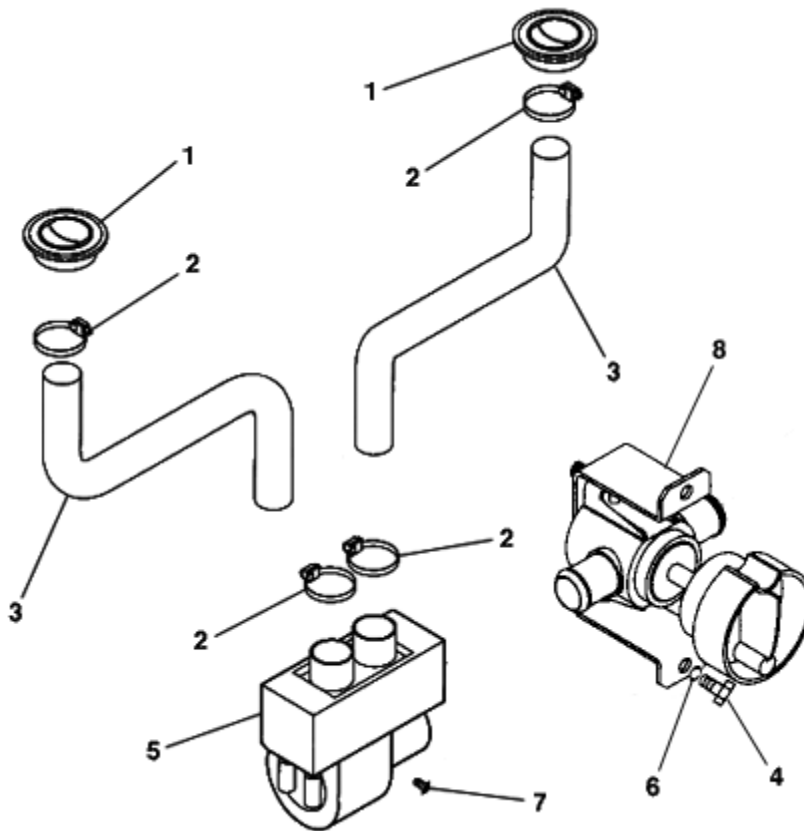

FIGURA	REFERENCIA	DENOMINACIÓN	CANTIDAD
002	46.00370.00	HEATER	1
003	46.00369.00	BALL VALVE D11	1
004	43.11005.00	CLAMP	2
005	912.20032.00	CLAMP	2
006	08.00301.02	NIPPLE M/TB	1
007	08.00317.00	METALLIC GASKET BUNA D3/8	1
008	46.20110.00		1



### 13. ACCESSORIES

CLOSED CABIN (5)

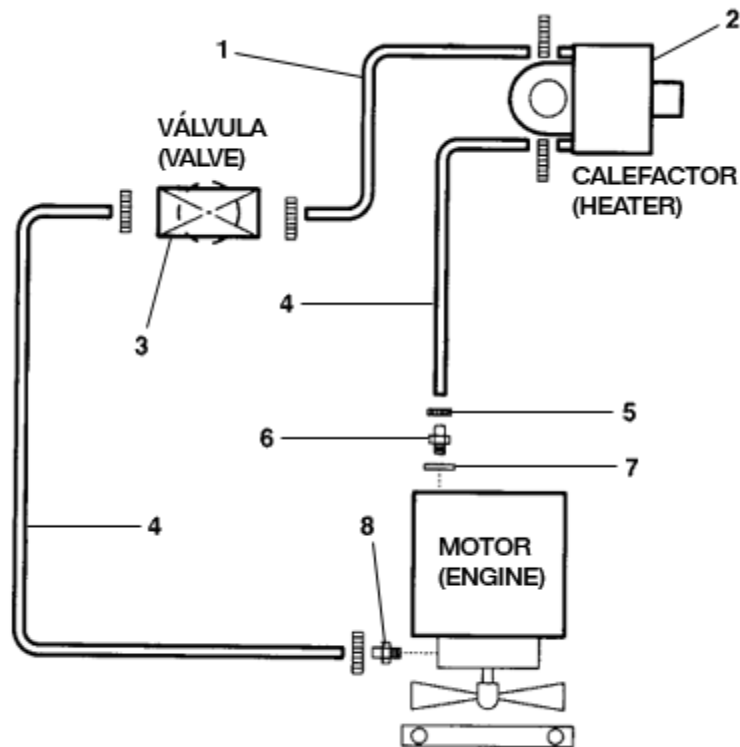

FIGURA	REFERENCIA	DENOMINACIÓN	CANTIDAD
001	20.08007.00	PANEL COVER WITH HEATER 72X267X836	1

### 13. ACCESSORIES AIR CONDITIONING (1)



FIGURA	REFERENCIA	DENOMINACIÓN	CANTIDAD
002	RO6201010	NUT	3
003	RO6101010	WASHER	7
004	RO6305020A	ALLEN SCREW M8X20	2
005	RO6305080	SCREW M10 X80	1
006	RO6102008	WASHER	6
007	RO6101008	WASHER	6
008	RO1315156	ALTERNATOR BRACKET	1
010	RO6305045A	ALLEN SCREW M10X45	1
011	RO6102010	WASHER	1
012	RO6305055	SCREW M10X55	1

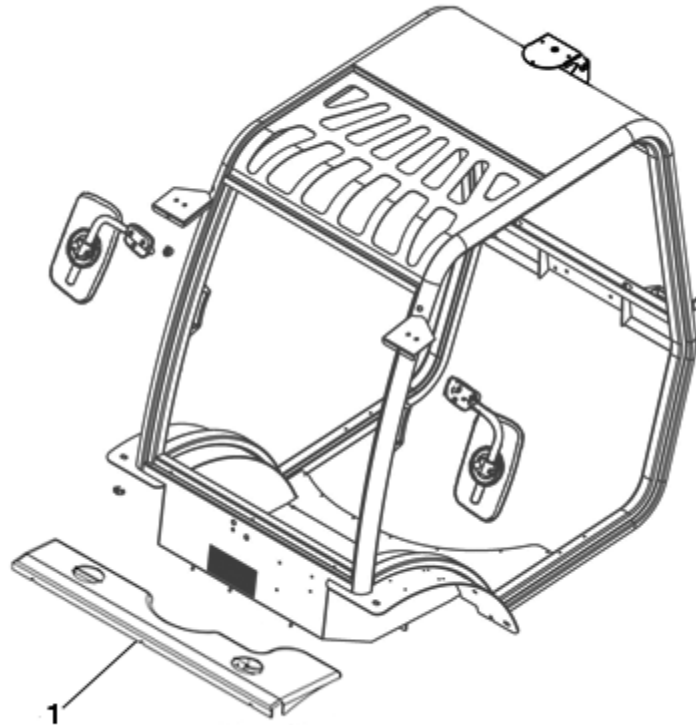

013	RO1340050	FAN SPACER	1
014	RO6101006	WASHER	4
015	RO6102006	WASHER	4
016	RO6302025	SCREW	4
017	RO6304110	SCREW M8X110	1
018	RO6304025	SCREW M8 X25	4
019	RO6104008	WASHER	4
020	RO6305030	SCREW	1
021	RO1330069	COMPRESSOR TENSOR	1
022	RO1330757	COMPRESSOR TENSOR BRACKET	1
023	RO1100020	COMPRESSOR	1
024	RO6201008	NUT M8 AUTOBLOCK	3
025	RO1310722	COMPRESSOR BRACKET	1
026	RO1330070	TENSOR	1
027	RO6A43120	BELT A43.5	1
028	RO6AX2100	BELT AX21	1

### 13. ACCESSORIES AIR CONDITIONING (2)

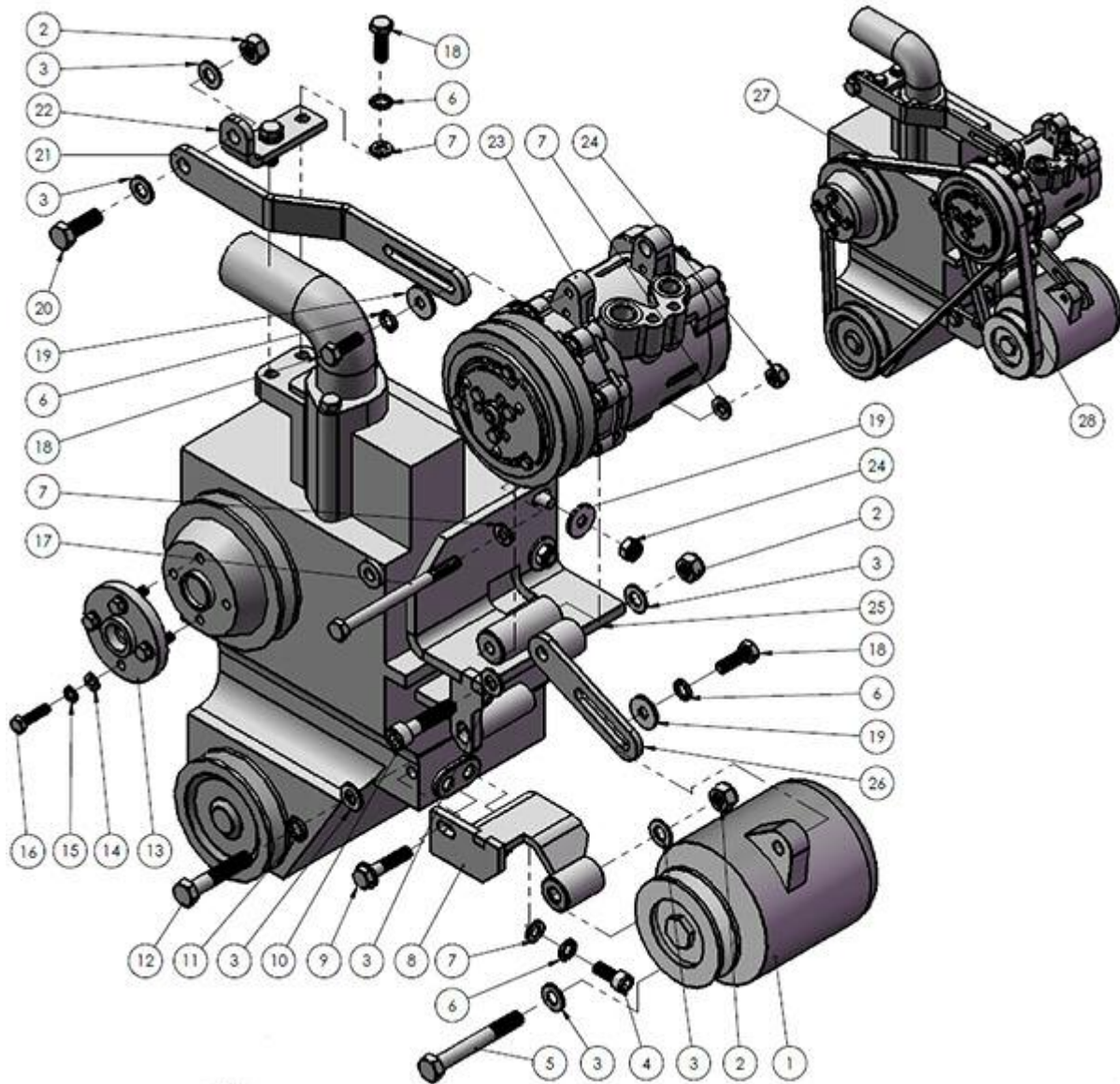

FIGURA	REFERENCIA	DENOMINACIÓN	CANTIDAD
001	RO12430562	CENTRAL PLATE AIR EXIT	1
002	RO6101006	WASHER	4
003	RO6102006	WASHER	8
004	RO6302015	SCREW M6x15	7
005	RO2070452	PLUG M6	8
006	RO1231185	EVAPORATEUR BOX	1
007	RO6302025	SCREW	1
008	RO6104006	WASHER	5
009	RO6201006	SCREW M6 AUTOBLOCK DIN 985	1



010

RO12430561

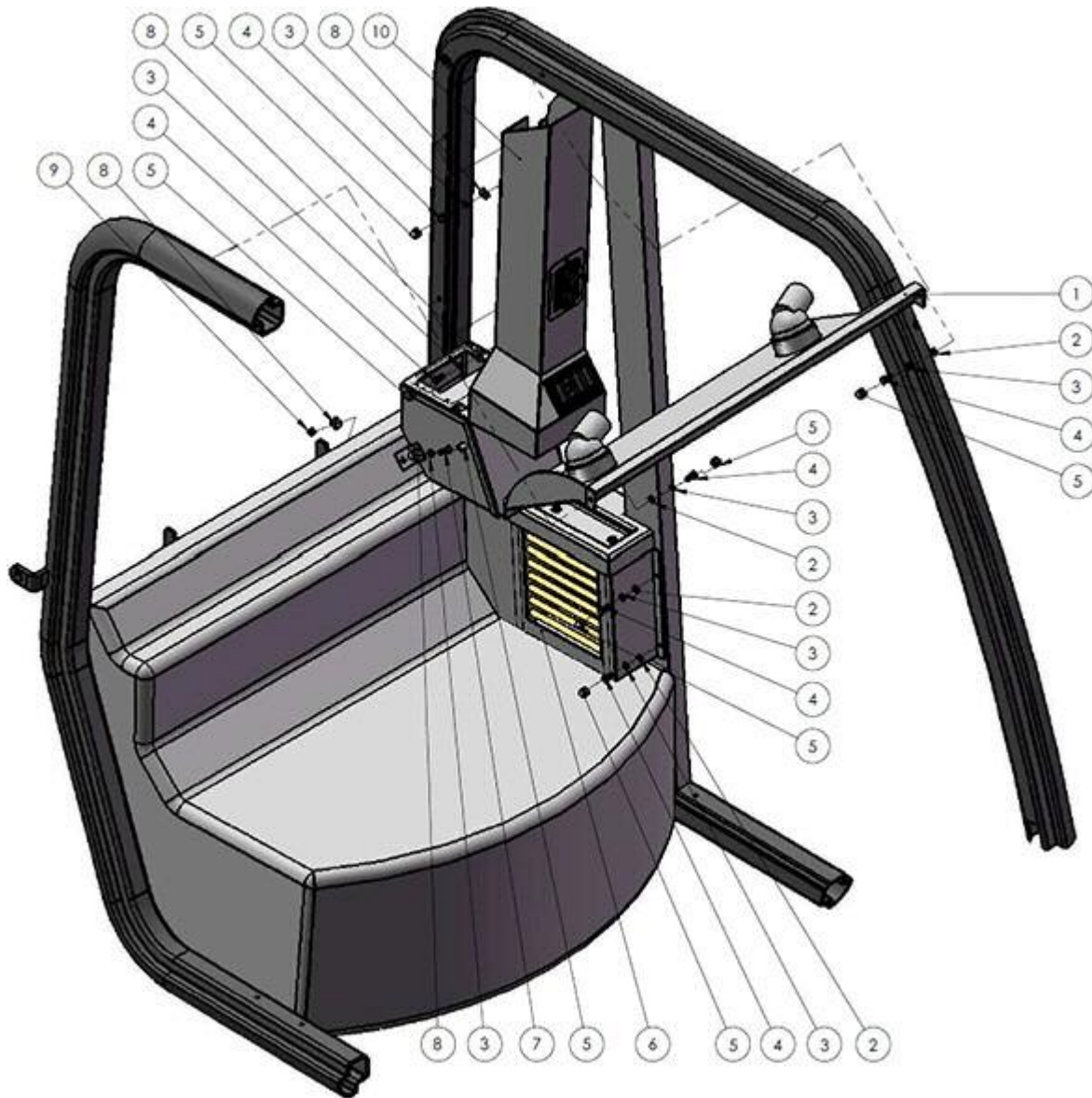
LEFT SIDE AIR EXIT

1





014	RO6001017	SCREW DIN 7981	10
015	RO17804543	CONDENSER AIR ENTRANCE GRID	1
016	RO6104006	WASHER	4
017	RO2070452	PLUG M6	4
018	RO2070455	PLUG M5	4
019	RO6301015	SCREW M5X15	4
020	RO1749001	ELECTROFAN	1
021	RO9700000	CONDENSER CEILLING	1
022	RO6104005	WIDE FLAT WASHER D5	4
023	RO6201005	NUT	4

### 13. ACCESSORIES

#### AIR CONDITIONING (4)



FIGURA	REFERENCIA	DENOMINACIÓN	CANTIDAD
003	RO1741000	FILTER MXH 3/8 C/VALVE D64	1
004	RO6302030	SCREW	2
005	RO6104006	WASHER	4
006	RO1745069	FILTER SUPPORT	1
007	RO6201006	SCREW M6 AUTOBLOCK DIN 985	2
008	RO1750008	CLAMP	2



### 13. ACCESSORIES AIR CONDITIONING (5)

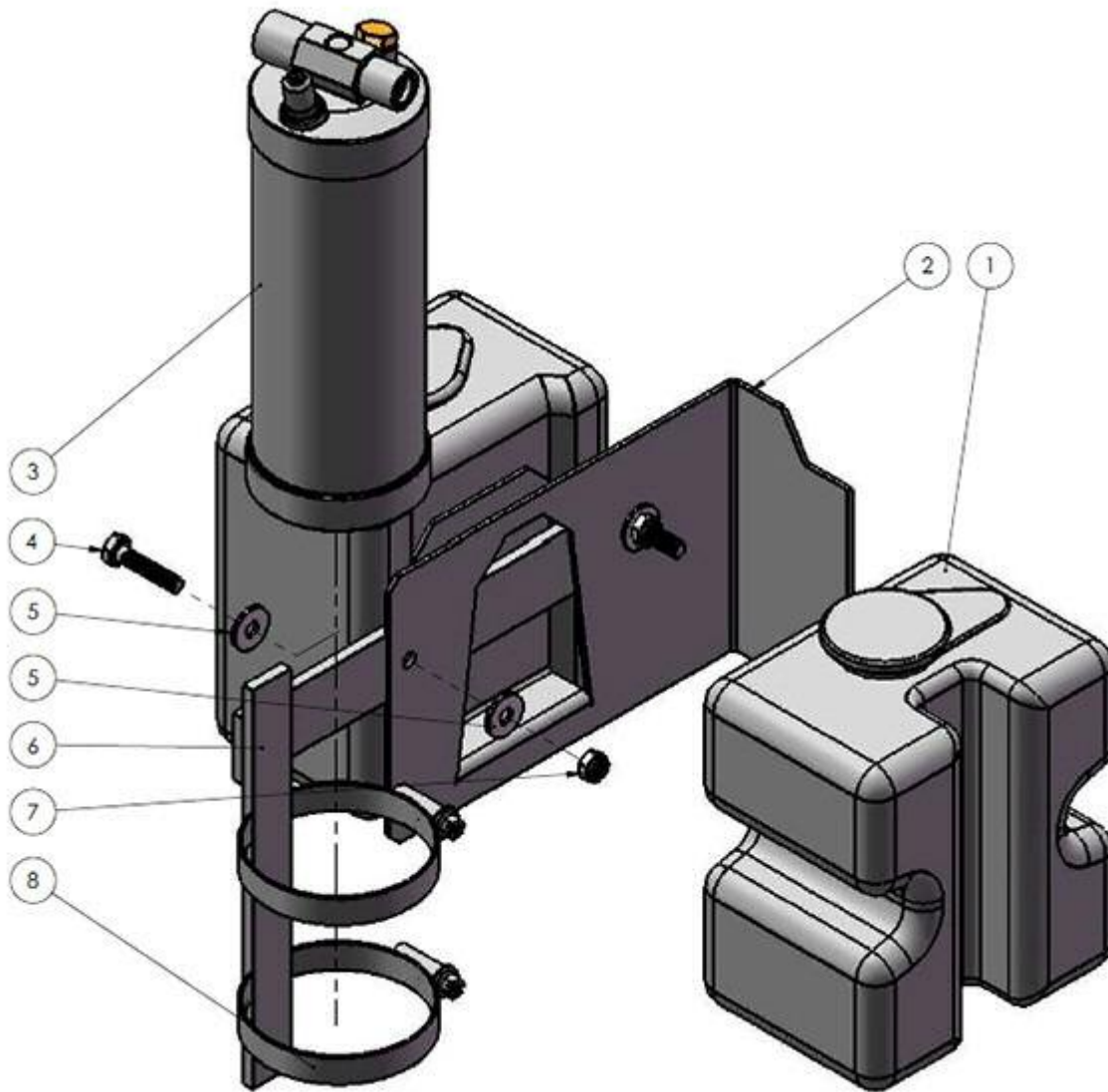

FIGURA	REFERENCIA	DENOMINACIÓN	CANTIDAD
001	RO1340050	FAN SPACER	1
002	RO1330757	COMPRESSOR TENSOR BRACKET	1
003	RO6A43120	BELT A43.5	1
004	RO1330069	COMPRESSOR TENSOR	1
005	RO1100020	COMPRESSOR	1
006	RO6AX2100	BELT AX21	1
007	RO1330070	TENSOR	1

008	RO1310722	COMPRESSOR BRACKET	1
009	RO1315156	ALTERNATOR BRACKET	1
010	RO12311854	ANGLE	1
011	RO1220037	EVAPORATOR	1
012	RO12311851	PLATE EVAPORATOR BOX	1
013	RO1212210	EXPANSION VALVE	1
014	RO12311852	EVAPORATOR BLOWER PLATE	1
016	RO6104005	WIDE FLAT WASHER D5	6
017	RO6300020RA	SCREW M4 X20 DIN 7380	2
018	RO1600240	MONOSOPLADOR 12V	1
019	RO1212820	REDUCTOR P-87 a 90°	2
020	RO1212882	LITTLE WINDOW	2
021	RO12430562	CENTRAL PLATE AIR EXIT	1
022	RO12430561	LEFT SIDE AIR EXIT	1
023	RO12311853	EVAPORATOR BOX SIDE PLATE	1
024	RO6301015R	SCREW M5X15	10
025	RO1212791	AIR OUTPUT	1
026	RO1210104	KNOB	2
027	RO1210000	NUT	2
028	RO6101012	WASHER	2
029	RO6001017	SCREW DIN 7981	12
030	RO1210031	THERMOSTAT	1
031	RO1210011	CONMUTATOR	1
032	RO1212581	SHEET METAL CONTROLS	1
033	RO1745069	FILTER SUPPORT	1
034	RO1750008	CLAMP	2
035	RO1741000	FILTER MXH 3/8 C/VALVE D64	1
036	RO2070455	PLUG M5	4
037	RO6301015	SCREW M5X15	4

### 13. ACCESSORIES

#### AIR CONDITIONING (5)

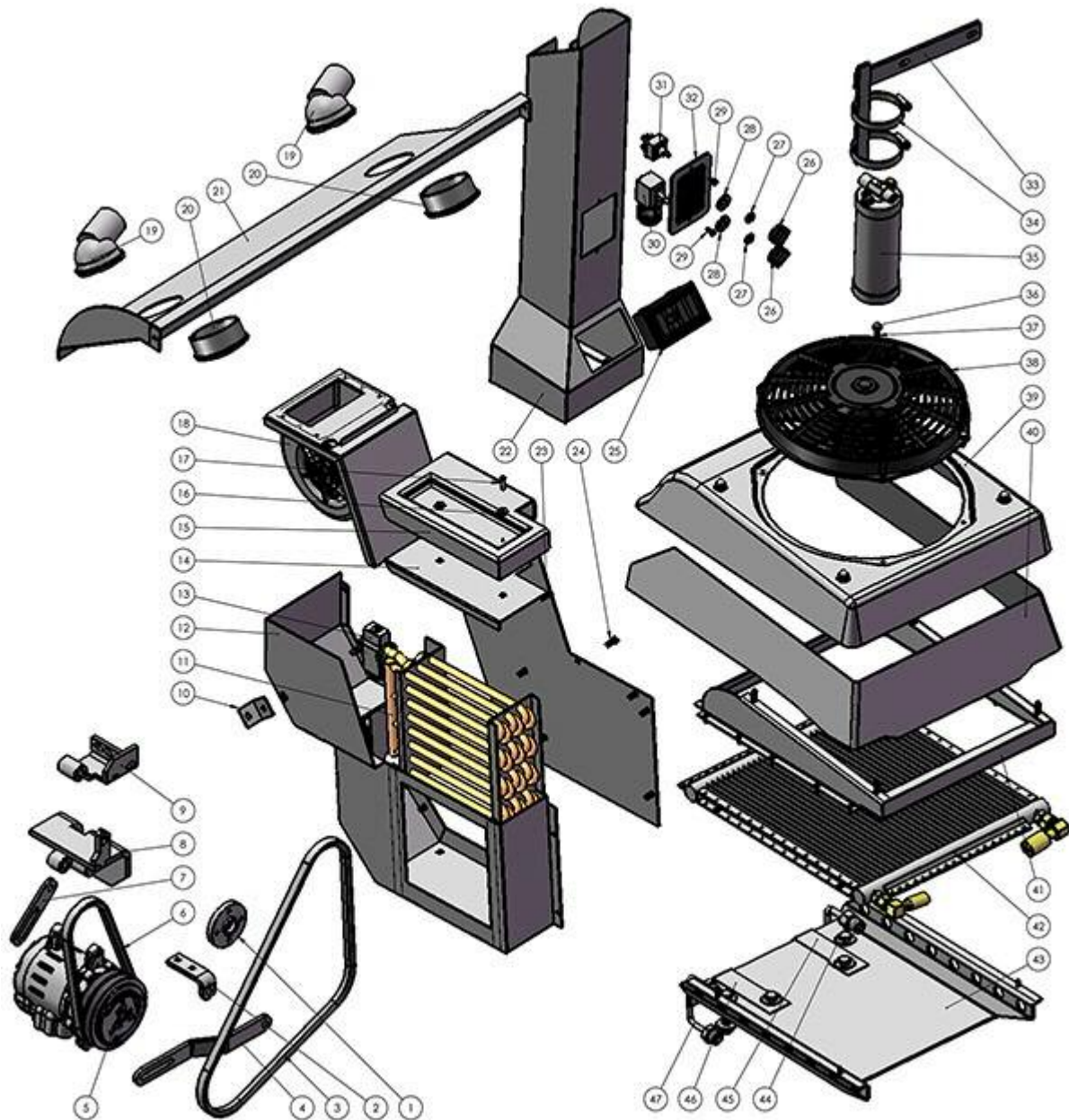
FIGURA	REFERENCIA	DENOMINACIÓN	CANTIDAD
038	RO1749001	ELECTROFAN	1
039	RO9700000	CONDENSER CEILLING	1
040	RO17804543	CONDENSER AIR ENTRANCE GRID	1
041	RO17804542	CHANNELLER PLATE	1
042	RO1760114	CONDENSER	1



043	RO17804541	CONDENSER BRACKET BASE PLATE	1
044	RO17230031	RIGID HOSE 1/2"	1
045	RO17230032	CONDENSER HOSE FIXING PLATE	1
046	RO17130062	CONDENSER HOSE FIXING PLATE	1
047	RO17130061	RIGID HOSE 3/8"	1

## INDEX

---

### Transmission (Front axle)

Front axle - 66114 2

### 00. MAINTENANCE

Filters kit 3

### Engine (ISUZU 4LE2)

Engine gasket kit 4

Cylinder head 5

Level gauge 6

Oil pan 7

Counterweight (Part 1) 8

Counterweight (Part 1) - 69354 9

Engine (Part 2) - 65256 10

Engine (Part 3) 11

Pump coupling 12

Hydrostatic pump 13

EXHAUST PIPE 14

Air filter 15

engine supports - 60512 16

Accelerator pedal 17

Réservoir de carburant (Partie 1) 18

Réservoir de carburant (Partie 2) 19

Radiator (Part 1) - 60521 20

Radiator (Part 2) - 61866 21

### 03. TRANSMISSION

Inching pedal 22

Hydrostatic engine 24

GEARBOX 25

Reduction box inner (Part 1) 26

Reducer box inner (Part 2) 27

### Transmission (Front axle)

Front axle 28

Front axle - 66114 29

Ring & pinion	30
Differential	33
Casings	34
Wheel hub	37
Brake disc (Part 1)	38
Brake disc (Part 2)	39
Brake disc (Part 3)	40
<b>Transmission (Front wide axle)</b>	
Front axle	42
Front axle - 66114	43
Ring & pinion	44
Differential	47
Casings	48
Wheel hub	51
Brake disc (Part 1)	52
Brake disc (Part 2)	53
Brake disc (Part 3)	54
<b>Transmission (Rear axle)</b>	
Rear axle (PART 1)	56
Rear axle (PART 2)	57
Rear axle (Part 3)	58
Rear axle (Part 4)	59
Rear axle (Part 5)	61
Rear axle (Part 6)	63
<b>05. BRAKE ACTIVATION</b>	
Footbrake (Part 1)	64
Footbrake (Part 2)	66
Footbrake (Part 3)	67
<b>06. STEERING</b>	
Steering (Part 1)	68
Steering (Part 2) - 63480	69
Steering (Part 3)	70
Steering (Part 4) - 63480	71
Hydrostatic steering	72

Hydrostatic steering - 74365 73

## **07. FRONT WHEELS**

STANDARD 74

### **Front wheels (optionals)**

On road 75

Solids 76

Flat 77

Compact version 78

## **07. REAR WHEELS**

STANDARD 79

### **Rear wheels (optionals)**

Solids 80

Compact version 81

## **04. CHASSIS**

Chassis 82

mast bush 83

## **08. BODYWORK**

SHEETS (1) 84

SHEETS (2) 85

SHEETS (3) 86

SHEETS (3) - 74475 87

Cab - 64793 88

Counterweight (Part 1) 89

Counterweight (Part 2) 90

Counterweight (Part 3) 91

Counterweight (Part 3) - 53966 92

Counterweight (Part 3) - 72621 93

SEAT 94

Cab shutter 95

Protecteur moteur 96

Protecteur moteur - 67347 97

## 11. ELECTRIC INSTALLATION

JOYSTICK 98

### OPEN CABIN

Opened cab (Part 1) 99  
 Opened cab (Part 3) 100  
 Opened cab (Part 4) 101  
 Opened cab (Part 5) 102  
 Opened cab (Part 6) 103  
 Opened cab (Part 7) 104  
 Opened cab (Part 8) 105  
 Opened cab (Part 9) 106

## 08. BODYWORK

SHOCK ABSORBER 107

## 09. MAST

3.3M DUPLEX 1260/1600 108  
 3.3M DUPLEX 1260/1600 (1) 109  
 3.3M DUPLEX 1260/1600 (2) 110  
 3.3M DUPLEX 1260/1600 (3) 112  
 3.3M DUPLEX 1260/1600 (4) 113  
 3.3M DUPLEX 1260/1600 (5) 114  
 3.3M DUPLEX 1260/1600 (6) 115  
 3.6M DUPLEX 1260/1600 116  
 3.6M DUPLEX 1260/1600 (1) 117  
 3.6M DUPLEX 1260/1600 (2) 118  
 3.6M DUPLEX 1260/1600 (3) 120  
 3.6M DUPLEX 1260/1600 (4) 121  
 3.6M DUPLEX 1260/1600 (5) 122  
 3.6M DUPLEX 1260/1600 (6) 123  
 4.5M DUPLEX 1260/1600 124  
 4.5M DUPLEX 1260/1600 (1) 125  
 4.5M DUPLEX 1260/1600 (2) 126  
 4.5M DUPLEX 1260/1600 (3) 128  
 4.5M DUPLEX 1260/1600 (4) 129  
 4.5M DUPLEX 1260/1600 (5) 130  
 4.5M DUPLEX 1260/1600 (6) 131  
 3.7M TRIPLEX 1260/1600 132

3.7M TRIPLEX 1260/1600 (1)	133
3.7M TRIPLEX 1260/1600 (2)	134
3.7M TRIPLEX 1260/1600 (3)	137
3.7M TRIPLEX 1260/1600 (4)	138
3.7M TRIPLEX 1260/1600 (5)	139
3.7M TRIPLEX 1260/1600 (6)	140
4.3M TRIPLEX 1260/1600	141
4.3M TRIPLEX 1260/1600 (1)	142
4.3M TRIPLEX 1260/1600 (2)	143
4.3M TRIPLEX 1260/1600 (3)	146
4.3M TRIPLEX 1260/1600 (4)	147
4.3M TRIPLEX 1260/1600 (5)	148
4.3M TRIPLEX 1260/1600 (6)	149
5.4M TRIPLEX 1260/1600	150
5.4M TRIPLEX 1260/1600 (1)	151
5.4M TRIPLEX 1260/1600 (2)	152
5.4M TRIPLEX 1260/1600 (3)	155
5.4M TRIPLEX 1260/1600 (4)	156
5.4M TRIPLEX 1260/1600 (5)	157
5.4M TRIPLEX 1260/1600 (6)	158

### 09. MACHINE FUNCTIONS IMPLEMENTS

Tilting cylinder (Part 1)	159
Tilting cylinder (Part 2)	160

### MAST DUPLEX 2.6M

KINEMATIC LIFTING	161
FORK CARRIAGE 1600/1260MM	162
	163
Hydraulic mast system	164

### 09. MAST 3.30M DUPLEX

KINEMATIC LIFTING	165
05. SIDE-SHIFT PANEL 1600/1260MM	166
LIFT CYLINDER	168
04. HYDRAULIC SYSTEM	169

### 09. MAST 3.60M DUPLEX



KINEMATIC LIFTING	170
SIDE-SHIFT PANEL 1600/1260MM	171
LIFTING CYLINDER 3.6M	173
Hydraulic mast system	174
<b>09. MAST 4.50M DUPLEX</b>	
Full mast without side-shift panel	175
05. SIDE-SHIFT PANEL 1600/1260MM	176
LIFTING CYLINDER 4.5M	178
04. HYDRAULIC SYSTEM	179
<b>09. MAST 3.70M TRIPLEX</b>	
KINEMATIC LIFTING	180
05. SIDE-SHIFT PANEL 1600/1260MM	181
Central cylinder	182
04. HYDRAULIC SYSTEM	183
<b>09. MAST 4.30M TRIPLEX</b>	
KINEMATIC LIFTING	184
05. SIDE-SHIFT PANEL 1600/1260MM	185
LIFTING CYLINDERS	186
04. HYDRAULIC SYSTEM	187
<b>09. MAST 5.40M TRIPLEX</b>	
KINEMATIC LIFTING	188
05. SIDE-SHIFT PANEL 1600/1260MM	189
LIFTING CYLINDERS	190
04. HYDRAULIC SYSTEM	191
<b>13. ACCESSORIES</b>	
LOAD PROTECTOR 1250MM	192
LOAD PROTECTOR 1250MM - 76242	193
LOAD PROTECTOR 1600MM	194
LOAD PROTECTOR 1600MM - 75711	195
<b>10. HYDRAULIC INSTALLATION</b>	
Distributor	196
Distributor - 74297	197

Service diagram	198
Service diagram - 71194	200
OPTIONAL / 4th VALVE - 74650	202
Transmission diagram - 61994	203
HYDRAULIC TANK (1)	205
HYDRAULIC TANK (1) - 61994	206
HYDRAULIC TANK (2)	207
Valves (Part 1)	208
Valves (Part 2)	209

**11. ELECTRIC INSTALLATION**

Battery (Part 1)	210
Battery (Part 2)	211
Battery (Part 2) - 67038	212
Battery (Part 3)	213
Rear lighting - 62997	214
Front lighting	215
Lights wiring harness	216
Front work lights	217
Rear work lights	218
Engine wiring harness	219
ELECTRICAL CONNECTION (GENERAL SECTION)	220

**ACCESSORIES SAUER**

MOTOR	221
Pump coupling	222
Hydrostatic pump	223
Inching pedal	224
Inching pedal - 69578	225
Hydrostatic engine	226
GEARBOX	227
Reduction box inner (Part 1)	228
Reduction box inner (Part 2)	229
Transmission diagram	230
Main wire harness	232
ECU AND CONNECTOR	233

**12. FINISHES**

STICKERS & PLATES (PART 1)	234
----------------------------	-----

STICKERS & PLATES (PART 2)	235
STICKERS & PLATES (PART 3)	236
STICKERS & PLATES (PART 4)	237
STICKERS & PLATES (PART 5)	238
STICKERS & PLATES (PART 6)	239
Finished UK	240
Finished Germany	241
Finished France	242
Finished Portugal	243
Finished Poland	244
Tools bag - 32522	245
<b>Option and variants</b>	
	246
- 72173	247
<b>13. ACCESSORIES</b>	
HALF-CLOSED CABIN	248
HALF-CLOSED CAB (1) - 64793	249
HALF-CLOSED CAB (2)	250
HALF-CLOSED CAB (3)	251
HALF-CLOSED CAB (4)	252
CLOSED CABIN	253
CLOSED CABIN (1) - 64793	254
CLOSED CABIN (2)	256
CLOSED CABIN (3)	257
CLOSED CABIN (4)	258
CLOSED CABIN (5)	259
AIR CONDITIONING (1)	260
AIR CONDITIONING (2)	261
AIR CONDITIONING (3)	262
AIR CONDITIONING (4)	263
AIR CONDITIONING (5)	264